



**CALL NO. 102**

**CONTRACT ID. 171261**

**ROCKCASTLE COUNTY**

**FED/STATE PROJECT NUMBER NHPP IM 0752 (095)**

**DESCRIPTION I-75 (ROCKCASTLE COUNTY)**

**WORK TYPE GRADE, DRAIN & SURFACE WITH BRIDGE**

**PRIMARY COMPLETION DATE 6/1/2020**

**LETTING DATE: December 08,2017**

Sealed Bids will be received electronically through the Bid Express bidding service until 10:00 AM EASTERN STANDARD TIME December 08,2017. Bids will be publicly announced at 10:00 AM EASTERN STANDARD TIME.

**PLANS AVAILABLE FOR THIS PROJECT.**

**DBE CERTIFICATION REQUIRED - 9.50%**

**REQUIRED BID PROPOSAL GUARANTY:** Not less than 5% of the total bid.

## TABLE OF CONTENTS

<b>PART I</b>	<b>SCOPE OF WORK</b> <ul style="list-style-type: none"><li>• PROJECT(S), COMPLETION DATE(S), &amp; LIQUIDATED DAMAGES</li><li>• CONTRACT NOTES</li><li>• FEDERAL CONTRACT NOTES</li><li>• TRAINEES</li><li>• ASPHALT MIXTURE</li><li>• DGA BASE</li><li>• DGA BASE FOR SHOULDERS</li><li>• INCIDENTAL SURFACING</li><li>• FUEL AND ASPHALT PAY ADJUSTMENT</li><li>• ASPHALT PAVEMENT RIDE QUALITY CAT A</li><li>• COMPACTION OPTION A</li><li>• PREAPPROVED UTILITY CONTRACTORS</li><li>• SPECIAL NOTE(S) APPLICABLE TO PROJECT</li><li>• LIQUIDATED DAMAGES</li><li>• PIPELINE INSPECTION</li><li>• TREE REMOVAL</li><li>• BRIDGE DEMOLITION, RENOVATION</li><li>• ASBESTOS ABATEMENT REPORT</li><li>• RIGHT OF WAY NOTES</li><li>• UTILITY IMPACT &amp; RAIL CERTIFICATION NOTES</li><li>• GENERAL UTILITY NOTES</li><li>• WATER STANDARD UTILITY BID ITEMS</li><li>• WATERLINE SPECS</li><li>• DEPT OF ARMY - NATIONWIDE PERMIT</li><li>• KPDES STORM WATER PERMIT, BMP AND APPROVAL LETTER</li><li>• GUARDRAIL DELIVERY VERIFICATION SHEET</li></ul>
<b>PART II</b>	<b>SPECIFICATIONS AND STANDARD DRAWINGS</b> <ul style="list-style-type: none"><li>• SPECIFICATIONS REFERENCE</li><li>• SUPPLEMENTAL SPECIFICATION</li><li>• [SN-1I] PORTABLE CHANGEABLE SIGNS</li><li>• [SN-6J] NON-EPOXY ADHESIVES</li><li>• [SN-11D] ROCK BLASTING</li><li>• [SN-11F] TURF REINFORCEMENT MAT</li><li>• [SN-11M] BARCODE LABEL ON PERMANENT SIGNS</li><li>• [SN-11N] LONGITUDINAL PAVEMENT JOINT ADHESIVE</li><li>• [SP-69] EMBANKMENT AT BRIDGE END BENT STRUCTURES</li></ul>
<b>PART III</b>	<b>EMPLOYMENT, WAGE AND RECORD REQUIREMENTS</b> <ul style="list-style-type: none"><li>• FEDERAL-AID CONSTRUCTION CONTRACTS - FHWA 1273</li><li>• NONDISCRIMINATION OF EMPLOYEES</li><li>• EXECUTIVE BRANCH CODE OF ETHICS</li><li>• TRAINING SPECIAL PROVISIONS</li><li>• PROJECT WAGE RATES LOCALITY 2 / FEDERAL</li><li>• NOTICE OF REQUIREMENT FOR AFFIRMATIVE ACTION TO ENSURE EEO ROCKCASTLE</li></ul>
<b>PART IV</b>	<b>INSURANCE</b>

PART V BID ITEMS

**PART I**  
**SCOPE OF WORK**

## ADMINISTRATIVE DISTRICT - 08

**CONTRACT ID - 171261**

**NHPP IM 0752 (095)**

**COUNTY - ROCKCASTLE**

**PCN - DE102007517R1**

**NHPP IM 0752 (095)**

I-75 (ROCKCASTLE COUNTY) (MP 60.100) TENNESSEE STATE LINE - LEXINGTON; WIDEN I-85 TO 6 LANES FROM 1.1 MILES N US 25 INTERCHANGE AT MT. VERNON N TO 1.85 MILES N GREEN HILL ROAD OVERPASS (MP 64.500), A DISTANCE OF 04.42 MILES.GRADE, DRAIN & SURFACE WITH BRIDGE SYP NO. 08-00006.20.  
GEOGRAPHIC COORDINATES LATITUDE 37:20:46.00 LONGITUDE 84:18:28.00

**COMPLETION DATE(S):**

COMPLETED BY 06/01/2020

APPLIES TO ENTIRE CONTRACT

## **CONTRACT NOTES**

### **PROPOSAL ADDENDA**

All addenda to this proposal must be applied when calculating bid and certified in the bid packet submitted to the Kentucky Department of Highways. Failure to use the correct and most recent addenda may result in the bid being rejected.

### **BID SUBMITTAL**

Bidder must use the Department's Expedite Bidding Program available on the Internet web site of the Department of Highways, Division of Construction Procurement. ([www.transportation.ky.gov/construction-procurement](http://www.transportation.ky.gov/construction-procurement))

The Bidder must download the bid file located on the Bid Express website ([www.bidx.com](http://www.bidx.com)) to prepare a bid packet for submission to the Department. The bidder must submit electronically using Bid Express.

### **JOINT VENTURE BIDDING**

Joint venture bidding is permissible. All companies in the joint venture must be prequalified in one of the work types in the Qualifications for Bidders for the project. The bidders must get a vendor ID for the joint venture from the Division of Construction Procurement and register the joint venture as a bidder on the project. Also, the joint venture must obtain a digital ID from Bid Express to submit a bid. A joint bid bond of 5% may be submitted for both companies or each company may submit a separate bond of 5%.

### **UNDERGROUND FACILITY DAMAGE PROTECTION**

The contractor shall make every effort to protect underground facilities from damage as prescribed in the Underground Facility Damage Protection Act of 1994, Kentucky Revised Statute KRS 367.4901 to 367.4917. It is the contractor's responsibility to determine and take steps necessary to be in compliance with federal and state damage prevention directives. When prescribed in said directives, the contractor shall submit Excavation Locate Requests to the Kentucky Contact Center (KY811) via web ticket entry. The submission of this request does not relieve the contractor from the responsibility of contacting non-member facility owners, whom shall be contacted through their individual Protection Notification Center. Non-compliance with these directives can result in the enforcement of penalties.

### **SPECIAL NOTE FOR COMPOSITE OFFSET BLOCKS**

Contrary to the Standard Drawings (2016 edition) the Cabinet will allow 6" composite offset blocks in lieu of wooden offset blocks, except as specified on proprietary end treatments and crash cushions. The composite blocks shall be selected from the Cabinet's List of Approved Materials.

### **REGISTRATION WITH THE SECRETARY OF STATE BY A FOREIGN ENTITY**

Pursuant to KRS 176.085(1)(b), an agency, department, office, or political subdivision of the Commonwealth of Kentucky shall not award a state contract to a person that is a foreign entity required by [KRS 14A.9-010](#) to obtain a certificate of authority to transact business in the Commonwealth (“certificate”) from the Secretary of State under [KRS 14A.9-030](#) unless the person produces the certificate within fourteen (14) days of the bid or proposal opening. If the foreign entity is not required to obtain a certificate as provided in [KRS 14A.9-010](#), the foreign entity should identify the applicable exception. Foreign entity is defined within [KRS 14A.1-070](#).

**For all foreign entities required to obtain a certificate of authority to transact business in the Commonwealth, if a copy of the certificate is not received by the contracting agency within the time frame identified above, the foreign entity’s solicitation response shall be deemed non-responsive or the awarded contract shall be cancelled.**

Businesses can register with the Secretary of State at <https://secure.kentucky.gov/sos/ftbr/welcome.aspx>.

### **SPECIAL NOTE FOR PROJECT QUESTIONS DURING ADVERTISEMENT**

Questions about projects during the advertisement should be submitted in writing to the Division of Construction Procurement. This may be done by fax (502) 564-7299 or email to [kytc.projectquestions@ky.gov](mailto:kytc.projectquestions@ky.gov). The Department will attempt to answer all submitted questions. The Department reserves the right not to answer if the question is not pertinent or does not aid in clarifying the project intent.

The deadline for posting answers will be 3:00 pm Eastern Daylight Time, the day preceding the Letting. Questions may be submitted until this deadline with the understanding that the later a question is submitted, the less likely an answer will be able to be provided.

The questions and answers will be posted for each Letting under the heading “Questions & Answers” on the Construction Procurement website ([www.transportation.ky.gov/contract](http://www.transportation.ky.gov/contract)). The answers provided shall be considered part of this Special Note and, in case of a discrepancy, will govern over all other bidding documents.

### **HARDWOOD REMOVAL RESTRICTIONS**

The US Department of Agriculture has imposed a quarantine in Kentucky and several surrounding states, to prevent the spread of an invasive insect, the emerald ash borer. Hardwood cut in conjunction with the project may not be removed from the state. Chipping or burning on site is the preferred method of disposal.

### **INSTRUCTIONS FOR EXCESS MATERIAL SITES AND BORROW SITES**

Identification of excess material sites and borrow sites shall be the responsibility of the Contractor. The Contractor shall be responsible for compliance with all applicable state and federal laws and may wish to consult with the US Fish and Wildlife Service to seek protection under Section 10 of the Endangered Species Act for these activities.

### **ACCESS TO RECORDS**

The contractor, as defined in KRS 45A.030 (9) agrees that the contracting agency, the Finance and Administration Cabinet, the Auditor of Public Accounts, and the Legislative Research Commission, or their duly authorized representatives, shall have access to any books, documents, papers, records, or other evidence, which are directly pertinent to this contract for the purpose of financial audit or program review. Records and other prequalification information confidentially disclosed as part of the bid process shall not be deemed as directly pertinent to the contract and shall be exempt from disclosure as provided in KRS 61.878(1)(c). The contractor also recognizes that any books, documents, papers, records, or other evidence, received during a financial audit or program review shall be subject to the Kentucky Open Records Act, KRS 61.870 to 61.884.

In the event of a dispute between the contractor and the contracting agency, Attorney General, or the Auditor of Public Accounts over documents that are eligible for production and review, the Finance and Administration Cabinet shall review the dispute and issue a determination, in accordance with Secretary's Order 11-004.

06/01/16



### **FEDERAL CONTRACT NOTES**

The Kentucky Department of Highways, in accordance with the Regulations of the United States Department of Transportation 23 CFR 635.112 (h), hereby notifies all bidders that failure by a bidder to comply with all applicable sections of the current Kentucky Standard Specifications, including, but not limited to the following, may result in a bid not being considered responsive and thus not eligible to be considered for award:

102.02 Current Capacity Rating 102.10 Delivery of Proposals  
102.8 Irregular Proposals 102.14 Disqualification of Bidders  
102.9 Proposal Guaranty

### **CIVIL RIGHTS ACT OF 1964**

The Kentucky Department of Highways, in accordance with the provisions of Title VI of the Civil Rights Act of 1964 (78 Stat. 252) and the Regulations of the Federal Department of Transportation (49 C.F.R., Part 21), issued pursuant to such Act, hereby notifies all bidders that it will affirmatively insure that the contract entered into pursuant to this advertisement will be awarded to the lowest responsible bidder without discrimination on the ground of race, color, or national origin.

### **NOTICE TO ALL BIDDERS**

To report bid rigging activities call: 1-800-424-9071.

The U.S. Department of Transportation (DOT) operates the above toll-free "hotline" Monday through Friday, 8:00 a.m. to 5:00 p.m. eastern time. Anyone with knowledge of possible bid rigging, bidder collusion, or other fraudulent activities should use the "hotline" to report such activities.

The "hotline" is part of the DOT's continuing effort to identify and investigate highway construction contract fraud and abuse and is operated under the direction of the DOT Inspector General. All information will be treated confidentially and caller anonymity will be respected.

### **SECOND TIER SUBCONTRACTS**

Second Tier subcontracts on federally assisted projects shall be permitted. However, in the case of DBE's, second tier subcontracts will only be permitted where the other subcontractor is also a DBE. All second tier subcontracts shall have the consent of both the Contractor and the Engineer.

### **DISADVANTAGED BUSINESS ENTERPRISE PROGRAM**

It is the policy of the Kentucky Transportation Cabinet (“the Cabinet”) that Disadvantaged Business Enterprises (“DBE”) shall have the opportunity to participate in the performance of highway construction projects financed in whole or in part by Federal Funds in order to create a level playing field for all businesses who wish to contract with the Cabinet. To that end, the Cabinet will comply with the regulations found in 49 CFR Part 26, and the definitions and requirements contained therein shall be adopted as if set out verbatim herein.

The Cabinet, contractors, subcontractors, and sub-recipients shall not discriminate on the basis of race, color, national origin, or sex in the performance of work performed pursuant to Cabinet contracts. The contractor shall carry out applicable requirements of 49 CFR 26 in the award and administration of federally assisted highway construction projects. The contractor will include this provision in all its subcontracts and supply agreements pertaining to contracts with the Cabinet.

Failure by the contractor to carry out these requirements is a material breach of its contract with the Cabinet, which may result in the termination of the contract or such other remedy as the Cabinet deems necessary.

### **DBE GOAL**

The Disadvantaged Business Enterprise (DBE) goal established for this contract, as listed on the front page of the proposal, is the percentage of the total value of the contract.

The contractor shall exercise all necessary and reasonable steps to ensure that Disadvantaged Business Enterprises participate in a least the percent of the contract as set forth above as goals for this contract.

### **OBLIGATION OF CONTRACTORS**

Each contractor prequalified to perform work on Cabinet projects shall designate and make known to the Cabinet a liaison officer who is assigned the responsibility of effectively administering and promoting an active program for utilization of DBEs.

If a formal goal has not been designated for the contract, all contractors are encouraged to consider DBEs for subcontract work as well as for the supply of material and services needed to perform this work.

Contractors are encouraged to use the services of banks owned and controlled by minorities and women.

### **CERTIFICATION OF CONTRACT GOAL**

Contractors shall include the following certification in bids for projects for which a DBE goal has been established. BIDS SUBMITTED WHICH DO NOT INCLUDE CERTIFICATION OF DBE PARTICIPATION WILL NOT BE ACCEPTED. These bids will not be considered for award by the Cabinet and they will be returned to the bidder.

“The bidder certifies that it has secured participation by Disadvantaged Business Enterprises (“DBE”) in the amount of \_\_\_\_ percent of the total value of this contract and that the DBE participation is in compliance with the requirements of 49 CFR 26 and the policies of the Kentucky Transportation Cabinet pertaining to the DBE Program.”

**The certification statement is located in the electronic bid file. All contractors must certify their DBE participation on that page. DBEs utilized in achieving the DBE goal must be certified and prequalified for the work items at the time the bid is submitted.**

### **DBE PARTICIPATION PLAN**

Lowest responsive bidders must submit the *DBE Plan/ Subcontractor Request*, form TC 14-35 DBE, within **5** days of the letting. This is necessary before the Awards Committee will review and make a recommendation. **The project will not be considered for award prior to submission and approval of the apparent low bidder’s DBE Plan/Subcontractor Request.**

The DBE Participation Plan shall include the following:

- 1 Name and address of DBE Subcontractor(s) and/or supplier(s) intended to be used in the proposed project;
- 2 Description of the work each is to perform including the work item , unit, quantity, unit price and total amount of the work to be performed by the individual DBE. The Project Code Number (PCN), Category Number, and the Project Line Number can be found in the “material listing” on the Construction Procurement website under the specific letting;
- 3 The dollar value of each proposed DBE subcontract and the percentage of total project contract value this represents. DBE participation may be counted as follows; a) If DBE suppliers and manufactures assume actual and contractual responsibility, the dollar value of materials to be furnished will be counted toward the goal as follows:
  - The entire expenditure paid to a DBE manufacturer;
  - 60 percent of expenditures to DBE suppliers that are not manufacturers provided the supplier is a regular dealer in the product involved. A regular dealer must be engaged in, as its principal business and in its own name, the sale of products to the public, maintain an inventory and own and operate distribution equipment; and
  - The amount of fees or commissions charged by the DBE firms for a bona fide service, such as professional, technical, consultant, or managerial services and assistance in the procurement of essential personnel, facilities, equipment, materials, supplies, delivery of materials and supplies or for furnishing bonds, or insurance, providing such fees or commissions are determined to be reasonable and customary.

- b) The dollar value of services provided by DBEs such as quality control testing, equipment repair and maintenance, engineering, staking, etc.;
  - c) The dollar value of joint ventures. DBE credit for joint ventures will be limited to the dollar amount of the work actually performed by the DBE in the joint venture;
- 4 Written and signed documentation of the bidder's commitment to use a DBE contractor whose participation is being utilized to meet the DBE goal; and
- 5 Written and signed confirmation from the DBE that it is participating in the contract as provided in the prime contractor's commitment.

#### **UPON AWARD AND BEFORE A WORK ORDER WILL BE ISSUED**

Contractors must submit the signed subcontract between the contractor and the DBE contractor, the DBE's certificate of insurance, and an affidavit for bidders, offerors, and contractors from the DBE to the Division of Construction Procurement. The affidavit can be found on the Construction Procurement website. If the DBE is a supplier of materials for the project, a signed purchase order and an affidavit for bidders, offerors, and contractors must be submitted to the Division of Construction Procurement.

Changes to DBE Participation Plans must be approved by the Cabinet. The Cabinet may consider extenuating circumstances including, but not limited to, changes in the nature or scope of the project, the inability or unwillingness of a DBE to perform the work in accordance with the bid, and/or other circumstances beyond the control of the prime contractor.

#### **CONSIDERATION OF GOOD FAITH EFFORTS REQUESTS**

If the DBE participation submitted in the bid by the apparent lowest responsive bidder does not meet or exceed the DBE contract goal, the apparent lowest responsive bidder must submit a Good Faith Effort Package to satisfy the Cabinet that sufficient good faith efforts were made to meet the contract goals prior to submission of the bid. Efforts to increase the goal after bid submission will not be considered in justifying the good faith effort, unless the contractor can show that the proposed DBE was solicited prior to the letting date. DBEs utilized in achieving the DBE goal must be certified and prequalified for the work items at the time the bid is submitted. One complete set and nine (9) copies of this information must be received in the office of the Division of Contract Procurement no later than 12:00 noon of the tenth calendar day after receipt of notification that they are the apparent low bidder.

Where the information submitted includes repetitious solicitation letters it will be acceptable to submit a sample representative letter along with a distribution list of the firms solicited. Documentation of DBE quotations shall be a part of the good faith effort submittal as necessary to demonstrate compliance with the factors listed below which the Cabinet considers in judging good faith efforts. This documentation may include written subcontractors' quotations, telephone log notations of verbal quotations, or other types of quotation documentation.

The Good Faith Effort Package shall include, but may not be limited to information showing evidence of the following:

- 1 Whether the bidder attended any pre-bid meetings that were scheduled by the Cabinet to inform DBEs of subcontracting opportunities;
- 2 Whether the bidder provided solicitations through all reasonable and available means;
- 3 Whether the bidder provided written notice to all DBEs listed in the DBE directory at the time of the letting who are prequalified in the areas of work that the bidder will be subcontracting;
- 4 Whether the bidder followed up initial solicitations of interest by contacting DBEs to determine with certainty whether they were interested. If a reasonable amount of DBEs within the targeted districts do not provide an intent to quote or no DBEs are prequalified in the subcontracted areas, the bidder must notify the DBE Liaison in the Office of Minority Affairs to give notification of the bidder's inability to get DBE quotes;
- 5 Whether the bidder selected portions of the work to be performed by DBEs in order to increase the likelihood of meeting the contract goals. This includes, where appropriate, breaking out contract work items into economically feasible units to facilitate DBE participation, even when the prime contractor might otherwise perform these work items with its own forces;
- 6 Whether the bidder provided interested DBEs with adequate and timely information about the plans, specifications, and requirements of the contract;
- 7 Whether the bidder negotiated in good faith with interested DBEs not rejecting them as unqualified without sound reasons based on a thorough investigation of their capabilities. Any rejection should be so noted in writing with a description as to why an agreement could not be reached;
- 8 Whether quotations were received from interested DBE firms but were rejected as unacceptable without sound reasons why the quotations were considered unacceptable. The fact that the DBE firm's quotation for the work is not the lowest quotation received will not in itself be considered as a sound reason for rejecting the quotation as unacceptable. The fact that the bidder has the ability and/or desire to perform the contract work with its own forces will not be considered a sound reason for rejecting a DBE quote. Nothing in this provision shall be construed to require the bidder to accept unreasonable quotes in order to satisfy DBE goals;
- 9 Whether the bidder specifically negotiated with subcontractors to assume part of the responsibility to meet the contract DBE goal when the work to be subcontracted includes potential DBE participation;
- 10 Whether the bidder made any efforts and/or offered assistance to interested DBEs in obtaining the necessary equipment, supplies, materials, insurance and/or bonding to satisfy the work requirements of the bid proposal; and
- 11 Any other evidence that the bidder submits which may show that the bidder has made reasonable good faith efforts to include DBE participation.

### **FAILURE TO MEET GOOD FAITH REQUIREMENT**

Where the apparent lowest responsive bidder fails to submit sufficient participation by DBE firms to meet the contract goal and upon a determination by the Good Faith Committee based upon the information submitted that the apparent lowest responsive bidder failed to make sufficient reasonable efforts to meet the contract goal, the bidder will be offered the opportunity to meet in person for administrative reconsideration. The bidder will be notified of the Committee's decision within 24 hours of its decision. The bidder will have 24 hours to request reconsideration of the Committee's decision. The reconsideration meeting will be held within two days of the receipt of a request by the bidder for reconsideration.

The request for reconsideration will be heard by the Office of the Secretary. The bidder will have the opportunity to present written documentation or argument concerning the issue of whether it met the goal or made an adequate good faith effort. The bidder will receive a written decision on the reconsideration explaining the basis for the finding that the bidder did or did not meet the goal or made adequate Good Faith efforts to do so.

The result of the reconsideration process is not administratively appealable to the Cabinet or to the United States Department of Transportation.

The Cabinet reserves the right to award the contract to the next lowest responsive bidder or to rebid the contract in the event that the contract is not awarded to the low bidder as the result of a failure to meet the good faith requirement.

### **SANCTIONS FOR FAILURE TO MEET DBE REQUIREMENTS OF THE PROJECT**

Failure by the prime contractor to fulfill the DBE requirements of a project under contract or to demonstrate good faith efforts to meet the goal constitutes a breach of contract. When this occurs, the Cabinet will hold the prime contractor accountable, as would be the case with all other contract provisions. Therefore, the contractor's failure to carry out the DBE contract requirements shall constitute a breach of contract and as such the Cabinet reserves the right to exercise all administrative remedies at its disposal including, but not limited to the following:

- Disallow credit toward the DBE goal;
- Withholding progress payments;
- Withholding payment to the prime in an amount equal to the unmet portion of the contract goal; and/or
- Termination of the contract.

### **PROMPT PAYMENT**

The prime contractor will be required to pay the DBE within seven (7) working days after he or she has received payment from the Kentucky Transportation Cabinet for work performed or materials furnished.

### **CONTRACTOR REPORTING**

All contractors must keep detailed records and provide reports to the Cabinet on their progress in meeting the DBE requirement on any highway contract. These records may include, but shall not be limited to payroll, lease agreements, cancelled payroll checks, executed subcontracting agreements, etc. Prime contractors will be required to complete and submit a signed and notarized affidavit (TC 18-7) and copies of checks for any monies paid to each DBE subcontractor or supplier utilized to meet a DBE goal. **These documents must be submitted within 10 days of being paid by the Cabinet.**

Payment information that needs to be reported includes date the payment is sent to the DBE, check number, Contract ID, amount of payment and the check date. Before Final Payment is made on this contract, the Prime Contractor will certify that all payments were made to the DBE subcontractor and/or DBE suppliers.

The Prime Contractor should supply the payment information at the time the DBE is compensated for their work. Form to use is located at:

<http://transportation.ky.gov/Construction/Pages/Subcontracts.aspx>

**The prime contractor should notify the KYTC Office of Civil Rights and Small Business Development seven (7) days prior to DBE contractors commencing work on the project. The contact is Melvin Bynes and the telephone number is (502) 564-3601.**

Photocopied payments and completed, signed and notarized affidavit must be submitted by the Prime Contractor to: Office of Civil Rights and Small Business Development  
6<sup>th</sup> Floor West 200 Mero Street  
Frankfort, KY 40622

### **DEFAULT OR DECERTIFICATION OF THE DBE**

If the DBE subcontractor or supplier is decertified or defaults in the performance of its work, and the overall goal cannot be credited for the uncompleted work, the prime contractor may utilize a substitute DBE or elect to fulfill the DBE goal with another DBE on a different work item. If after exerting good faith effort in accordance with the Cabinet's Good Faith Effort policies and procedures, the prime contractor is unable to replace the DBE, then the unmet portion of the goal may be waived at the discretion of the Cabinet.

1/27/2017

**LEGAL REQUIREMENTS AND RESPONSIBILITY TO THE PUBLIC – CARGO PREFERENCE ACT (CPA).**

**(REV 12-17-15) (1-16)**

SECTION 7 is expanded by the following new Article:

102.10 **Cargo Preference Act – Use of United States-flag vessels.**

Pursuant to Title 46CFR Part 381, the Contractor agrees

- To utilize privately owned United States-flag commercial vessels to ship at least 50 percent of the gross tonnage (computed separately for dry bulk carriers, dry cargo liners, and tankers) involved, whenever shipping any equipment, material, or commodities pursuant to this contract, to the extent such vessels are available at fair and reasonable rates for United States-flag commercial vessels.

- To furnish within 20 days following the date of loading for shipments originating within the United States or within 30 working days following the date of loading for shipments originating outside the United States, a legible copy of a rated, 'on-board' commercial ocean bill-of-lading in English for each shipment of cargo described in paragraph 1 of this section to both the Contracting Officer (through the prime contractor in the case of subcontractor bills-of-lading) and to the Division of National Cargo, Office of Market Development, Maritime Administration, Washington, DC 20590.

- To insert the substance of the provisions of this clause in all subcontracts issued pursuant to this contract.



### **TRAINEES**

In Compliance with the "TRAINING SPECIAL PROVISION" included in Part III of the Proposal, the Contractor will be required to employ a trainee(s) for this contract.

### **ASPHALT MIXTURE**

Unless otherwise noted, the Department estimates the rate of application for all asphalt mixtures to be 110 lbs/sy per inch of depth.

### **DGA BASE**

Unless otherwise noted, the Department estimates the rate of application for DGA Base to be 115 lbs/sy per inch of depth.

### **DGA BASE FOR SHOULDERS**

Unless otherwise noted, the Department estimates the rate of application for DGA Base for Shoulders to be 115 lbs/sy per inch of depth. The Department will not measure necessary grading and/or shaping of existing shoulders prior to placing of DGA Base, but shall be incidental to the Contract unit price per ton for DGA Base.

Accept payment at the Contract unit price per ton as full compensation for all labor, materials, equipment, and incidentals for grading and/or shaping of existing shoulders and furnishing, placing, and compacting the DGA Base.

### **INCIDENTAL SURFACING**

The Department has included in the quantities of asphalt mixtures established in the proposal estimated quantities required for resurfacing or surfacing mailbox turnouts, farm field entrances, residential and commercial entrances, curve widening, ramp gores and tapers, and road and street approaches, as applicable. Pave these areas to the limits as shown on Standard Drawing RPM-110-06 or as directed by the Engineer. In the event signal detectors are present in the intersecting streets or roads, pave the crossroads to the right of way limit or back of the signal detector, whichever is the farthest back of the mainline. Surface or resurface these areas as directed by the Engineer. The Department will not measure placing and compacting for separate payment but shall be incidental to the Contract unit price for the asphalt mixtures.

### **FUEL AND ASPHALT PAY ADJUSTMENT**

The Department has included the Contract items Asphalt Adjustment and Fuel Adjustment for possible future payments at an established Contract unit price of \$1.00. The Department will calculate actual adjustment quantities after work is completed. If existing Contract amount is insufficient to pay all items on the contract with the adjustments, the Department will establish additional monies with a change order.

### **ASPHALT PAVEMENT RIDE QUALITY CATEGORY A**

The Department will apply Pavement Rideability Requirements on this project in accordance with Section 410, Category A.

### **OPTION A**

Be advised that the Department will accept compaction of asphalt mixtures furnished for driving lanes and ramps, at 1 inch (25mm) or greater, on this project according to OPTION A in accordance with Section 402 and Section 403 of the current Standard Specifications. The Department will require joint cores as described in Section 402.03.02 for surface mixtures only. The Department will accept compaction of all other asphalt mixtures according to OPTION B.

### **PREAPPROVED UTILITY CONTRACTORS**

The Preapproved Utility Contractors that must be used on this project will be listed under the General Utility Notes.

COMMONWEALTH OF KENTUCKY  
TRANSPORTATION CABINET  
DEPARTMENT OF HIGHWAYS

---

—

Rockcastle  
ITEM NUMBER 8-6.20

## TABLE OF CONTENTS

TABLE OF CONTENTS .....	1
PROJECT DESCRIPTION .....	1
SITE PREPARATION.....	4
ADVANCED GROUNDING SYSTEM.....	5
POLE BASE .....	6
POLE WITH LOWERING DEVICE .....	7
PORTABLE WINCH LOWERING TOOL.....	12
WEB CAMERA ASSEMBLY .....	13
UNINTERRUPTIBLE POWER SUPPLY (RACK MOUNTED UPS).....	13
COMMUNICATIONS CABLE.....	15
CONDUIT.....	16
MODEL 334 AND 336 ENCLOSURES .....	16
SURGE DEVICES.....	23
TRENCHING AND BACKFILLING .....	25
WIRE, CABLE, DUCTED CABLE.....	25
Vented Rodent Barrier Detail.....	26
GLOSSARY.....	28

## PROJECT DESCRIPTION

### GENERAL

This project includes furnishing and installing Pole with cabinets, lowering device and Web cameras

This ITS Project complies with the requirements of 23 CFR 940. The ITS work to be performed is referenced in the current Kentucky 2014 Statewide ITS Architecture at Appendix C-4,5 and C-4 (Traffic Incident Management System ATMS08, and Traffic Information Dissemination ATMS06), and in the Updated Section 5 and Appendix B of the 2009 Addendum to the Original Kentucky ITS Business Plan.

## EQUIPMENT AND MATERIALS

All equipment and materials shall be new, free of defects and damage.

## SPECIFICATIONS AND WORKMANSHIP

Unless otherwise specified, all work shall conform to the following:

- Kentucky Standard Specifications for Road and Bridge Construction, latest edition.
- FHWA, Manual on Uniform Traffic Control Devices, latest edition.
- National Electrical Code, latest edition.
- National Electric Safety Code, latest edition.
- KYTC Department of Highways Standard Drawings, current editions.
- KYTC Department of Highways Sepia Drawings, current editions.
- International Municipal Signal Association (IMSA) Specification No. 51-7, current edition.
- AASHTO, Roadside Design Guide, latest edition.
- AASHTO, Standard Specifications for Structural Supports for Highway Signs, Luminaires, and Traffic Signals, latest edition.

All work shall be performed in a neat and professional manner. The Contractor shall remove debris and trash from work areas during construction. The Contractor shall restore areas to original condition and clean up all debris after construction.

## DAMAGE TO EXISTING FACILITIES

The Contractor shall be responsible for locating all underground utilities prior to excavation. The contractor shall repair damage caused to any public or private facilities at his expense. Utilities include but are not limited to telephone, power, water, gas, fiber optic cable, underground vaults, roadway lighting wiring, traffic signal wiring, and roadway drainage systems.

## EQUIPMENT LIST

The contractor shall provide an equipment list in Microsoft Excel format to the Engineer containing the following information:

- Type of equipment
- Field location
- Make
- Model
- Serial number
- Date of purchase
- Manufacturer contact information
- Equipment vendor contact information (if different)
- Date of Installation
- Date warranty expires

This list shall be provided to the Division of Traffic Operations and TRIMARC Systems Administrator prior to burn-in testing. See below for TRIMARC Info:

Mr. Todd Hood  
TRIMARC Systems Administrator  
901 W. Main St.  
Louisville, KY 40202  
Phone: 502-587-6624  
Fax: 502-587-6645  
Email: Todd.Hood@ngc.com

#### WARRANTY

The Contractor shall provide a copy of all equipment warranty information to the Division of Traffic Operations. The Contractor shall provide documentation from the manufacturer that ownership of the warranty is transferred to the following:

Kentucky Transportation Cabinet  
Division of Traffic Operations  
200 Mero Street  
Frankfort, KY 40622

#### TESTING

The contractor shall demonstrate proper functioning of all devices at the field communications demarcation point. After each device can be successfully operated at the field communications demarcation point the devices will be integrated into the TRIMARC Traffic Operations Center. A 30 day equipment burn-in test will begin after each device is integrated and can be remotely controlled from the operations centers. The Contractor is responsible for repairing or replacing defective equipment during the period between the field test and the start of the 30 day burn-in test.

The 30 day burn-in test will be conducted by TRIMARC from the operations center and consist of operational control of PTZ and video of the remote camera location. If a device fails during the 30 burn-in day test, TRIMARC personnel will test the device at the field cabinet. If the device cannot be operated at the field cabinet the Contractor shall repair or replace the device and a new 30 day burn-in test will begin for that device. The project will be accepted after all devices have completed their 30 day test successfully, acceptable as-built drawings and warranty information have been received.

#### SYSTEM COMPATIBILITY

The Contractor is responsible for coordinating with TRIMARC to insure equipment compatibility and to complete integration of equipment into the TRIMARC project.

#### COMMUNICATIONS

Camera shall communicate with the control center over the wireless router connection (coordinated with the TRIMARC). The Contractor shall be responsible for furnishing and installing all conduits, junction boxes and communication cables installed on Kentucky right-of-way as specified in the plans. The Contractor shall be responsible for the installation and correct operation of all communications systems located in the field cabinet to the field devices. Testing of the Contractor's work will be performed both

locally at the cabinet and remotely at the TRIMARC Traffic Operations Center. TRIMARC personnel will assist with any troubleshooting necessary to resolve problems with the communication equipment.

#### SHOP DRAWINGS

All items that are used on this project shall have shop drawings sent to Engineer, who will contact Division of Traffic Operations for approval. All items shall be approved before purchase of said items.

#### AS-BUILT DRAWINGS

The Contractor, at the completion of the project, shall submit as-built drawings. As-built drawings shall be submitted in electronic format such as .pdf, .tiff, .dgn or other standard image format acceptable to the Engineer. As-built drawings may be scanned from marked up field plans or drawn in MicroStation. As-built drawings shall be scanned at a resolution that will allow them to be clearly legible on a computer display. As-built drawings shall include the exact location of all above ground equipment, underground conduit, wire, sensors and other equipment. Drawings shall indicate any changes to the design including changes to the numbers of conductors, wire gage, splices, additional conduit, etc. Conduit locations shall be drawn to scale or shall be dimensioned and referenced to permanent roadway features. Turns in conduit shall be referenced so that the conduit paths may be derived from the as-built drawings. Existing underground utilities shall be indicated on the drawings. Two copies of the drawings shall be submitted. One copy of the drawings shall be submitted to the Engineer. One copy of the drawings shall be submitted to the KYTC Division of Traffic Operations Design Services Branch. The Contractor shall correct any drawings that are deemed unacceptable to the Engineer. As-built drawings shall be delivered prior to burn-in testing.

The project will be accepted after all devices have completed their 30 day test successfully, acceptable as-built drawings and warranty information have been received.

## SITE PREPARATION

#### DESCRIPTION

Site Preparation shall be performed in accordance with the plans, specifications and Standard Drawings.

#### MATERIALS

Site Preparation shall include all materials required to access and protect the work area.

#### INSTALLATION

The Contractor shall coordinate with the Engineer prior to performing any site preparation work. This item includes excavation, guardrail removal, guardrail replacement, temporary ditch crossings, temporary barriers and clearing of debris and foliage. Salvaged materials may be used at the discretion of the Engineer. Site preparation shall be one per VMS sign location and web camera location. There shall

not be site preparation for locations that have web cameras installed on existing signal poles and existing highmast.

### **METHOD OF MEASUREMENT AND BASIS OF PAYMENT**

Site Preparation will be measured for payment per unit each. The Department will make payment for complete, functioning, inspected, and accepted quantities. The Department will consider payment as full compensation for all work required under this section.

## **ADVANCED GROUNDING SYSTEM**

### **DESCRIPTION**

Furnish and install Advanced Grounding System in accordance with the plans, specifications and Standard Drawings.

### **MATERIALS**

Unless otherwise specified, the grounding system provided will be as shown in plan sheet T12. Minimum ground resistance reading needs to be 10 ohms or less as tested via the 3 point fall of potential test method.

If the installation of the advanced grounding system is not possible due to physical constraints of the location or other extenuating factors, the Engineer or Traffic Engineer may allow for a standard ground installation. The standard installation would be with ground wiring consisting of solid bare copper #4 AWG and securely connected inside enclosures with #4 AWG copper clamp connectors. Nuts and washers securing the wire are not acceptable. All grounding shall meet the National Electric Code. Ground wires shall be exothermically welded to the ground rods. Ground rod clamps are not acceptable. The following devices shall be grounded to an array of two or three, 10' X 1" copper coated steel ground rods:

- Model 334/336 Enclosures (two ground rods required)
- Camera Poles (three ground rods required)
- Side-mounted VMS(two ground rods required)
- Service Locations(two ground rods required)

All ground rods in arrays shall have a minimum of 6' separation.

The resistance to ground shall be less than 10 Ohms as measured with an AEMC clamp on ground resistance meter or equivalent. The Contractor shall leave all exothermic welds exposed for inspection by the Traffic Engineer before backfilling.

## **INSTALLATION**

All grounding shall be according to standards shown on plan sheet T12. If contractor needs help with installation, they can contact Alltec Corporation for further assistance at 800-203-2658.

## **METHOD OF MEASUREMENT AND BASIS OF PAYMENT**

Advanced Grounding System will be measured for payment per each. The Department will make payment for complete, functioning, inspected, and accepted quantities. The Department will consider payment as full compensation for all work required under this section.

## **POLE BASE**

### **DESCRIPTION**

Furnish and install Pole Base in accordance with the plans, specifications and Standard Drawings.

### **MATERIALS**

Pole Base includes concrete, anchor bolts, reinforcing steel, and conduit within base. The Contractor shall submit to material testing at the discretion of the Engineer.

### **INSTALLATION**

The Contractor shall stake all proposed pole base locations and obtain approval before excavation. The Traffic Engineer (District 8) will approve locations for pole bases in their districts. The Contractor shall have utilities marked in the field prior to requesting approval. The Contractor shall allow two weeks to schedule the location approval. KYTC approval of field device location does not relieve the contractor from his responsibility to avoid utilities and repair any damage to buried infrastructure. The Contractor shall grade and re-seed all disturbed areas and restore the area to the satisfaction of the Engineer. Poles located behind guardrail shall have a minimum 5' spacing from edge of pole to face of guardrail. Otherwise, poles shall be located as according to the plans sheets or a minimum of 30' from all driving lanes. This item includes all excavation including any special equipment required to install the base in rock. This item shall include a vented rodent barrier furnished and installed by the contractor. See Vented rodent barrier detail.

### **METHOD OF MEASUREMENT AND BASIS OF PAYMENT**

Pole Base/Pole Base-High Mast will be measured for payment per unit each. The Department will make payment for complete, functioning, inspected, and accepted quantities. The Department will consider payment as full compensation for all work required under this section.



## **POLE WITH LOWERING DEVICE**

### **DESCRIPTION**

Pole with lowering device shall be designed to support and lower/raise a CCTV camera, lens, housing, PTZ mechanism, cabling, connectors and other supporting field components without damage or causing degradation of camera operations. The lowering device and the pole are interdependent and thus, must be considered a single unit or system. The lowering device system shall consist of a pole, suspension contact unit, divided support arm, pole adapter for attachment to a pole top tenon, pole top junction box, and camera connection box. The lowering device to be furnished shall be the product of a manufacturer with a minimum of two years of experience in the manufacturing of such systems.

### **MATERIALS**

#### **LOWERING DEVICE**

Lowering device shall be [MG]<sup>2</sup> Model CLDMG2, Camera Lowering Systems CDP series or approved equal.

#### **SUSPENSION CONTACT UNIT**

The suspension contact unit shall have a load capacity 200 lbs. with a 4 to 1 safety factor. There shall be a locking mechanism between the fixed and moveable components of the lowering device. The movable assembly shall have a latching mechanism with a minimum of two latches. This latching mechanism shall securely hold the device and its mounted equipment. The latching mechanism shall operate by alternately raising and lowering the assembly using the winch and lowering cable. When latched, all weight shall be removed from the lowering cable. The fixed unit shall have a heavy duty cast tracking guide and means to allow latching in the same position each time. The contact unit housing shall be weatherproof with a gasket provided to seal the interior from dust and moisture.

The prefabricated components of the lift unit support system shall be designed to preclude the lifting cable from contacting the power or video cabling. The only cable permitted to move within the pole or lowering device during lowering/raising shall be the stainless steel lowering cable. All other cables must remain stable and secure during lowering/raising operations.

The female side of the socket contact connector shall be made of thermosetting synthetic polymer. The connector shall be suitable for Ethernet type camera installation.. All wire shall be 18 AWG stranded. Pin contact half of connector shall be made of thermosetting synthetic polymer. All pins and wires shall be molded in place. A complete disconnect unit shall have two identical sets of 10 contacts each (20 contacts total). Male Pin contact halves shall be mounted to lower portion of disconnect unit.

The portable lowering device and pulleys for the lowering device shall have sealed, self lubricated bearings, oil tight bronze bearings, or sintered bronze bushings. The lowering

cable shall be a minimum 1/8 inch diameter stainless steel aircraft cable with a minimum breaking strength of 1740 pounds and shall be 19 x 7 or 7 x 19.

All electrical and video connections between the fixed and moveable portion of the contact block shall be protected from exposure to the weather by a waterproof seal to prevent degradation of the electrical contacts. The electrical connections between the fixed and movable lowering device components shall be designed to conduct high frequency data bits, one volt peak-to-peak video signals, and power requirements for operation of dome environmental controls. A direct coax connection is acceptable but not required.

The interface and locking components shall be made of stainless steel or aluminum. All external components of the lowering device shall be made of corrosion resistant materials, powder-coated, galvanized, or otherwise protected from the environment by industry-accepted coatings to withstand exposure to a corrosive environment.

#### POLE MATERIALS

All materials and products shall be manufactured in the United States of America, and comply with ASTM or AASHTO specifications. Mill certifications shall be supplied as proof of compliance with the specifications.

#### POLE DESIGN

Pole design shall be in accordance with loading and allowable stress requirements of 2013 AASHTO "Standard Specifications for Structural Supports for Highway Signs, Luminaires, and Traffic Signals", current edition. Loading shall be based on:

- basic wind speed of 90 mph
- 30 percent gust factor using
- design life/recurrence interval of 50 years
- fatigue category I.

The lowering device manufacturer shall furnish independent laboratory testing documents certifying adherence to the stated wind force criteria utilizing, as a minimum EPA, an EPA equal to or greater than that of the camera system to be attached. All drawings and detail analysis shall be submitted in detail demonstrating compliance with the AASHTO Specification.

To avoid vortex shedding, the steel pole members shall have a taper of 0.14 in/ft. All structures shall be designed to natural wind gust conditions. The yearly mean wind speed for natural wind gusts will be assumed to be 11.2 per hour.

Poles up to 50' in length shall be one-piece construction. Poles greater than 50' in length shall be of two-piece construction. Poles shall conform to ASTM A 595, Grade A minimum yield strength of 55 ksi, ASTM A 572 Grade 65, ASTM A 53. Pole, base plate, and all associated hardware shall be galvanized per ASTM A 123 or A 153. The shaft shall

be round or 16 sided with a four inch corner radius and contain only one longitudinal seam weld. Circumferential welded tube butt splices and laminated tubes are not permitted. Longitudinal seam welds within 6 inches of complete penetration pole to base plate welds shall be complete penetration welds. The shaft shall be hot dip galvanized per the requirements of the contract documents.

The pole top deflection shall not exceed one inch in a 30-mph (non-gust) wind. The calculations shall include a pole, base plate, and anchor bolt analysis. The pole detail analysis shall be analyzed at the pole base, at 5-ft. pole intervals, and at each slip joint splice. Design shall be based on wind loading (EPA) from a CCTV assembly dome enclosure.

**A detail analysis of the pole shall be submitted. The detailed analysis shall include, but not be limited to, the following calculations:**

- 1. Provide Group I, II, III, IV load combinations as listed in Table 3-1 Group Load Combinations in AASTHO.**
- 2. Provide dimensions and weights for all attachments. This includes areas used for wind, ice and fatigue loads, drag coefficients, projected areas, velocity pressures and wind force for each segment.**
- 3. For Group Loads II, III, and IV, which have wind loads, provide calculations for each controlling "worst case" wind direction that controls any aspect of the design (anchor bolts, pole sizing, ect.)**
- 4. Anchor Bolts shall be designed for the orientation that would provide the maximum stress on any individual bolt.**
- 5. Provide all structural properties for poles, anchor bolts and base plates. This includes the poles diameter, thickness, section modulus, moment of inertia, and cross sectional area.**
- 6. Calculations for each member shall include loads, section properties, member forces (axial, shear and bending), member deflections (angular and linear), member stresses (actual and allowable), and the combined stress ratio (CSR).**
- 7. Fatigue calculations should be shown for all fatigue related connections. Provide the corresponding detail, stress category and example from Table 11-2 in AASHTO.**
- 8. In fatigue calculations, the effective throat thickness of a complete joint penetration groove weld shall be the thickness of the thinner part joined per AISC J2.1a.**

Provide steel strain poles with a permanently affixed label 6 feet from the bottom of the base plate on the outside with the following information:

manufacturer  
height  
minimum stringing tension at yield  
order number, and  
maximum deflection rate.

Provide detailed calculations of the pole. The detailed calculations shall be certified by a Professional Engineer licensed in the Commonwealth of Kentucky.

#### POLE HAND HOLES

The pole hand hole opening shall be reinforced with a minimum 2-inch wide hot rolled steel rim. The nominal outside dimensions shall be 6.5 inches x 27 inches. The handhole shall have a tapped hole for mounting the portable winch as shown on the drawings.

The handhole cover shall be removable from the handhole frame. On the frame side opposite the hinge, provide a mechanism on the handhole cover/frame to place the Department's standard padlock as specified in Section 834.25. The handhole frame shall have two stainless studs installed opposite the hinge to secure the handhole cover to the frame which includes providing stainless steel wing nuts and washers. The handhole cover shall be manufactured from 0.25 inch thick galvanized steel (ASTM 153) and have a neoprene rubber gasket that is permanently secured to the handhole frame to insure weather-tight protection. The hinge shall be manufactured from 7 gauge stainless steel to provide adjustability to insure a weather-tight fit for the cover. The handhole shall have a 3' L x 3' W x 4" D concrete pad install beside the opening of the handhole. Concrete for the pad is incidental to this item.

#### POLE TOP TENON

A tenon shall be welded to the pole top with mounting holes and slot as required for the mounting of the lowering system. The tenon shall be of dimensions required to facilitate camera lowering device component installation. Each slot shall be parallel to the pole centerline for mounting the lowering device.

#### POLE CABLE SUPPORTS

Electrical Cable Guides and Parking Stand (Eyebolts): Top and bottom electrical cable guides shall be located within the pole and aligned with each other as referenced in the drawings. One cable guide shall be positioned 2 inches below the handhole and the other shall be positioned 1 inch directly below the top of the tenon. A parking stand shall be positioned 2.75 inches below the top of the handhole.

#### BASE PLATE

Provide base plates that conform to ASTM A36 for grade 36 or ASTM 572 for grade 50. Ensure transverse plates have a thickness  $\geq 2$  inches. Provide a base plate for the vertical pole that fits inside a 48 in diameter concrete base. Plates shall be integrally welded to the tubes with a telescopic welded joint or a full penetration butt weld with backup bar. Plates shall be hot dip galvanized per the requirements of the contract documents.

#### POLE ANCHOR BOLTS

The anchor bolt design shall follow the NCHRP Report 494 Section 2.4 and NCHRP 469 Appendix A Specifications. Use anchor bolts that conform to the requirement of ASTM F 1554 grade 55 for hooked smooth bars or grade 105 for headed. Anchor bolts shall conform to AASHTO M 314 grade 55. Anchor bolts and all associated hardware shall

be fully galvanized per ASTM A 153. . Each anchor bolt shall be supplied with two hex nuts and two flat washers. The strength of the nuts shall equal or exceed the proof load of the bolts. For anchor bolt design, pole forces shall be positioned in such a manner to maximize the force on any individual anchor bolt regardless of the actual anchor bolt orientation with the pole. There shall be two steel templates (one can be used for the headed part of the anchor bolt when designed in this manner) provided per pole. Templates shall be contained within a 26.5 inch diameter. All templates shall be fully galvanized (ASTM A 153). Anchor bolt lengths should be based on NCHRP Report 494 Section 2.4.5.5 using #8 bars for the foundation reinforcing steel. The headed anchor bolt assembly shall be contained within 26.5 inch diameter. Minimum edge distance for bolt holes shall follow Table J3.4 of AISC Steel Construction Manual. NCHRP Report 494:

[http://onlinepubs.trb.org/onlinepubs/nchrp/nchrp\\_rpt\\_494.pdf](http://onlinepubs.trb.org/onlinepubs/nchrp/nchrp_rpt_494.pdf)

NCHRP Report 469:

[http://onlinepubs.trb.org/onlinepubs/nchrp/nchrp\\_rpt\\_469-a.pdf](http://onlinepubs.trb.org/onlinepubs/nchrp/nchrp_rpt_469-a.pdf)

#### POLE WELDING

All welding shall be in accordance with Sections 1 through 8 of the AWS D1.1 Structural Welding Code. Tackers and welders shall be qualified in accordance with the code. Tube longitudinal seam welds shall be free of cracks and excessive undercut, performed with automatic processes, and shall be visually inspected. Tube shall contain only one longitudinal seam weld. Longitudinal welds suspected to contain defects shall be magnetic-particle inspected by the manufacturer. All circumferential butt-welded pole and arm splices shall be ultrasonically or radiographically inspected by the manufacturer.

This item includes all assembly, mounting hardware, wiring, grounding, and mechanical and electrical adjustments. Due to the electrical connections involved, the CCTV Assembly must be installed to properly test the lowering device. The contractor shall demonstrate to the Engineer the proper and repeated operation of the lowering device. Proper camera operation and electrical connections shall be verified after each lowering/raising cycle.

#### INSTALLATION

##### POLE

Pole shall be installed in the correct orientation and plumb. Pole shall be grounded in accordance with the plans and specifications. Damaged galvanizing shall be repaired with a paint approved by the Engineer.

##### CAMERA BALANCING

The Camera shall be weighted and balanced to assure that the alignment of pins and connectors are proper for the camera support to be raised into position without binding. The lowering unit shall have sufficient weight to disengage the camera and its control components in order that it can be lowered properly.

### **CAMERA CONNECTIONS**

The Contractor shall be responsible for meeting the Ethernet and power requirements and camera (120 volt, 18 AWG minimum).

### **METHOD OF MEASUREMENT AND BASIS OF PAYMENT**

Pole with Lowering Device will be measured for payment per unit each. The Department will make payment for complete, functioning, inspected, and accepted quantities. The Department will consider payment as full compensation for all work required under this section.

## **PORTABLE WINCH LOWERING TOOL**

### **DESCRIPTION**

Furnish Portable Winch Lowering Tool in accordance with the plans, specifications and Standard Drawings.

### **MATERIALS**

Portable winch lowering tool shall be made of durable and corrosion resistant materials, powder coated, galvanized, or otherwise protected from the environment by industry-accepted coatings to withstand exposure to a corrosive environment. The tool shall consist of a lightweight metal frame and winch assembly with cable as described herein, a quick release cable connector, an adjustable safety clutch and a variable-speed, industrial-duty, battery powered drill motor. The tool shall be compatible with the winch accessible through the hand hole of the pole. When attached to the winch, the tool shall support itself and the load assuring raising/lowering operations and provide a means to prevent freewheeling when loaded. The tool shall have a reduction gear to reduce the manual effort required to operate the lifting handle to raise/lower a capacity load. The tool shall be provided with an adapter for operating the lowering device by a portable drill using a clutch mechanism. The tool shall be equipped with a positive locking mechanism to secure the cable reel during raising/lowering operations.

### **INSTALLATION**

No installation is required. Portable winch lowering tools shall be delivered to a location determined by the Engineer.

### **METHOD OF MEASUREMENT AND BASIS OF PAYMENT**

Portable Winch Lowering Tool will be measured for payment per unit each. The Department will make payment for complete, functioning, inspected, and accepted quantities. The Department will consider payment as full compensation for all work required under this section.

## **WEB CAMERA ASSEMBLY**

### **DESCRIPTION**

Furnish and install Web Camera Assembly in accordance with the plans, specifications and Standard Drawings.

### **MATERIALS**

The Web Camera Assembly shall be an Axis Network Dome Model P5635-E or approved equivalent. This item shall include the color camera, zoom lenses, environmental enclosure, pan/tilt unit, housing, dome, parapet mount, and all mounting hardware, POE power cable, connections, and incidentals necessary to complete the work.

Proposed alternates shall be commercially available. The Contractor shall identify an installed site where the proposed alternate Web Camera Assembly has been operating for a period of at least one year in a similar climate region. The contractor shall supply a spare camera/POE and deliver it to Trimarc.

### **INSTALLATION**

Web Camera Assembly shall be installed on a wood pole or steel strain pole as specified in the plans and in accordance with the manufacturer's instructions. Installation shall comply with all warranty provisions and warranty contract maintenance services. Installation shall comply with all local, state, and federal building, electrical and construction codes, and Motorola R-56 requirements. All wiring access to the Web Camera Assembly shall be through watertight fittings. Wiring access points shall be on the side or underneath components; no exposed top access is permitted. The Web Camera Assembly shall be installed so that the assembly is located on the side of the pole closest to the roadway when the camera is in its fixed position at the top of the pole. The contractor is responsible to verified all functions of the web camera through a laptop interface.

### **METHOD OF MEASUREMENT AND BASIS OF PAYMENT**

Web Camera Assembly will be measured for payment per unit each. The Department will make payment for complete, functioning, inspected, and accepted quantities. The Department will consider payment as full compensation for all work required under this section.

## **UNINTERRUPTIBLE POWER SUPPLY (RACK MOUNTED UPS)**

### **DESCRIPTION**

Furnish and install Uninterruptible Power Supply in accordance with the plans, specifications and Standard Drawings.

## **MATERIALS**

The Uninterruptible Power Supply shall be provided emergency power to the load when the input power sources fails. The Uninterruptible Power Supply shall be APC UPS 1500VA LCD RM 2U (networkable card AP9630) or approved equal. The Uninterruptible Power Supply shall be networkable and have the following technical specifications:

Output Power Capacity: 980 Watts/ 1440 VA  
Nominal Output/Input voltage: 120 Volts  
Efficiency at Full Load: 95%  
Waveform Type: Sine Wave  
Output/Input Connections: (6) NEMA 5-15R  
Battery Type: Maintenance-free sealed Lead-Acid Battery with suspended electrolyte:leakproof

Interface Ports: DB-9 Rs 232, USB  
Surge Energy Rating: 459 Joules  
Filtering: Meets UL 1449  
Mounting: shall be able to mount in 19" rack  
Operating Environment: 0-40 degrees Celsius  
Regulatory Approvals: CSA, FCC Part 15 Class A, UL 1778  
Warranty: At least 3 year for repair or replace

Network card shall have the following:

Protocols: HTTP, HTTPS, IPv4, SMTP, SNMP v1, SNMP v3, SSH V1, SSH V2, SSL, TCP/IP, Telnet  
Network Interface Connections: RJ-45 10/100 Base-T  
Regulatory Approvals: AS/NZS 3548 (C-Tick) Class A, EN 55022 Class A, En 55024, FCC Part 15 Class A, GOST, ICES-003, VCCI Class A  
Warranty: At least 3 year for repair or replace

## **INSTALLATION**

Uninterruptible Power Supply shall be installed in 334/336 Cabinet as specified in the plans sheets. It shall be securely mounted the 19" frame which is included in supplied 334/336 cabinet. All cables, rack Mounting Brackets, Rack Mounting support rails shall be incidental to the item.

## **METHOD OF MEASUREMENT AND BASIS OF PAYMENT**

Uninterruptible Power Supply will be measured for payment per unit each. The Department will make payment for complete, functioning, inspected, and accepted quantities. The Department will consider payment as full compensation for all work required under this section.



## COMMUNICATIONS CABLE

### DESCRIPTION

Furnish and install Communications Cable in accordance with the plans, specifications and Standard Drawings.

### MATERIALS

Communications cable shall be General Cable GenSpeed 5000 CAT 5e Outside Plant Cable 8 wire PN: 5136100 or approved equal. The cable shall meet or exceed the following specifications:

Performance:

- ANSI/TIA/EIA 568B (Category 5e)
- MIL-C-24640A Water Penetration
- Propagation Delay: 583 ns @ 100 MHz
- Return Loss @ 100 MHz: 20.1 DB
- Frequency Range: 1-350 MHz

Physical characteristics:

- Nominal Outside Diameter: 0.230 in
- Insulation Type: Polyolefin
- Maximum Pulling Tension: 25 lbs
- Maximum DC Resistance: 9.38 Ohms/100m
- Mutual Capacitance @ 1kHz: 17 pF/100m
- Operating Temperature: -45° C to 80° C

All connectors, terminators, fittings, etc. shall be incidental to the cost of installing the Communications Cable and no separate payment will be made. Wireless router shall be Sierra Wireless Airlink GX450 with ethernet add-on shall support ATT 3G/4G/LTE services at each location. The antenna should be Laird Lp-800-2500-9NF sku393969. All antennas for the wireless router shall be installed on the outside of the 334 cabinet shall be waterproof.

The Contractor shall deliver the wireless router (GX450) to Central Office Traffic Operations for provisioning on the KYTC APN. The cabinet will provision the router within 4 weeks of receipt and return via mail to the contractor. The cabinet will pay the monthly data plan charges. The cabinet will allow temporary access to the router until the close of the contract for configuring of the adaptive system.

All system components shall arrive at the job site completely factory pre-wired and ready for field installation. All connections shall be clearly and permanently labeled to facilitate correct and easy termination of equipment.

### INSTALLATION

The Contractor shall install all cable and wire splice-free from the controller/service location to each cabinet, VMS sign, or CCTV camera the cable or wire is feeding. The Contractor shall not use excessive force when pulling wire through duct. The Contractor

shall replace all wire damaged during installation. The Contractor shall submit to material testing at the discretion of the Engineer.

#### **METHOD OF MEASUREMENT AND BASIS OF PAYMENT**

Communications Cable will be measured for payment per unit linear foot. The Department will make payment for complete, functioning, inspected, and accepted quantities. The Department will consider payment as full compensation for all work required under this section.

### **CONDUIT**

#### **DESCRIPTION**

Furnish and install Conduit in accordance with the plans, specifications and Standard Drawings.

#### **MATERIALS**

Conduit shall be rigid steel, schedule 40 PVC, flexible, non-metallic, and ducted conduit as specified. This item includes fittings, connectors, clamps, caps and other materials necessary for proper installation. The Contractor shall submit to material testing at the discretion of the Engineer.

#### **INSTALLATION**

All conduit installed above ground or below ground under pavement shall be rigid steel. All conduits installed below ground, not under pavement shall be PVC or ducted cable. Flexible, non-metallic conduit shall be used as required and shall be incidental to the project. Unused conduits shall be capped on both ends. Conduit containing wire or cable shall be sealed with a piece of steel wool and capped off with duct seal putty. All conduits shall be accessible inside junction boxes. All conduits shall have bushings included. If rigid steel conduit, the bushings shall be bonded together with other similar types of conduits.

#### **METHOD OF MEASUREMENT AND BASIS OF PAYMENT**

Rigid Steel and PVC Conduit will be measured for payment per unit linear foot. The Department will make payment for complete, functioning, inspected, and accepted quantities. The Department will consider payment as full compensation for all work required under this section. A direct measurement will not be made for flexible, non-metallic conduit. All flexible, non-metallic conduits shall be incidental to the project.

### **MODEL 334 AND 336 ENCLOSURES**

#### **DESCRIPTION**

Furnish and install Enclosure in accordance with the plans, specifications and Standard Drawings.

## MATERIALS

The two types of enclosures are Model 336 (36" H x 24" W x 22" D) and Model 334 (66" H x 24" W x 30" D). All enclosures shall be NEMA 3R rated. The enclosures shall include: all mounting accessories, access doors (minimum of two doors), ventilation, locking system, handles, door stops, rack assembly, light(s), shelves, drawer, and all required peripherals per the requirements of the contract documents and per the equipment submitted by the Contractor. **The contractor shall provide a cabinet, wiring, and all components that are approved as an assembly. This approved assembly shall be incidental to this item. Verification that the cabinet, wiring, and all components are an approved assembly shall be submitted to Central Office Traffic Operations.**

This item includes all excavation and any special equipment required to install the enclosure on a pole for a Model 336 enclosure or construct the concrete base for a Model 334 enclosure.

The Contractor shall provide a terminal facility harness by means of mating "MS" type connectors for interconnections of the field equipment specified. All cabinets of the same type shall be identical in size, shape and quality. In addition, the cabinets shall be equipped internally as specified herein and as required to suit the specific equipment specified on the plans.

Cabinets shall be of welded construction, using 0.125" minimum thickness 5052H32 or equivalent sheet aluminum. The equipment design shall utilize the latest available techniques, minimum number of different parts, subassemblies, circuits, cards and/or modules to maximize standardization and commonality.

Cabinets shall be provided with fully wired back and side panels with all necessary terminal boards, wiring harnesses, connectors and attachment hardware. All equipment shall be shelf or 19" rack mounted. Terminals and panel facilities shall be installed on the lower portion of the cabinet walls below all shelves.

Each field cabinet shall, at a minimum, be supplied with the following:

- Fan and Thermostat
- Left Side Power Distribution Panel
- Air Filter
- Adjustable Shelves (1-4 as needed for equipment submitted by the Contractor)
- Back Panel
- Right Side Panel
- Locking System
- Ground Bus (2)
- Terminal Blocks
- Duplex power outlet
- Drawer that slides out for supporting a laptop computer
- All necessary installation and mounting hardware

All external screws, nuts and locking washers shall be stainless steel; no self-tapping screws are permitted unless specifically approved by the Engineer. All screws, nuts and locking washers used internally shall be manufactured from corrosion resistant materials.

All parts of the cabinet shall be cleaned, smoothed and free from flaws, cracks, dents and other imperfections. The cabinet shall be rigidly constructed to provide vibration free

operation of the field equipment when installed. The cabinets shall be dust and rain tight and capable of maintaining a dry internal condition when subject to rain and wind gusts.

All components shall be made of corrosion resistant materials such as plastic, stainless steel, aluminum or brass; or shall be treated with corrosion resistance such as cadmium plating or galvanizing. All materials shall be resistant to fungus growth and moisture deterioration.

Individual cabinet components shall be pre-assembled upon installation in the cabinet such that the components can be easily replaced in the field. Modules of unlike function shall be mechanically keyed to prevent insertion into the wrong socket or connector.

Panels shall be designed to mount in the cabinet on mounting studs. It shall not be necessary to remove the panel to replace any panel-mounted equipment. The panels shall be capable of supporting specified equipment mounted on the panel. A lower input termination panel shall be provided to terminate all input field wires.

Electronic components shall meet the requirements contained herein and shall, at a minimum, comply with EIA Specifications. No component shall be of such design, fabrication, nomenclature or other identification as to preclude the purchase of said component from a wholesale electronics distributor or from the component manufacturer.

Components shall be down-rated by 50 percent with regard to ambient temperature, applied voltage, and power dissipation. All circuits shall be designed for reliability and maximum performance.

The design life of all components, under continuous operating conditions in their circuit application, shall be a minimum of ten years.

Each component shall meet all of its specified performance requirements when the input power is AC, 60 Hz, single phase, 120 volts +/- 20 volts. The equipment shall be designed such that the failure of a particular piece of equipment will not cause the failure of any other.

The cabinets shall be furnished with a power distribution panel mounted on the lower left hand inside wall when facing the front of the cabinet. This panel shall include a 115 VAC, convenience, dual outlet with integral ground fault interrupt protected by a circuit breaker. The left panel shall have:

- Circuit Breaker(s)
- Radio Interference Suppressor
- Power Cable Input and Junction Terminals

Circuit breakers shall be approved and listed by UL. Each cabinet shall have, at a minimum, a circuit breaker to protect the lamp, vent fan, and dual outlet. In addition, a properly rated equipment circuit breaker(s) shall be provided for the equipment shown on the plans. At each cabinet that houses VMS control equipment, a 220 VAC circuit breaker, sized to suit the cables that provide power to the VMS pixels shall be furnished and installed. Breakers shall have a minimum interrupt capacity of 50 amperes.

Each cabinet shall be equipped with a radio interference suppressor installed at the circuit breaker. The suppressor shall provide a minimum attenuation of 50 dB over a frequency range of 200 kHz to 75 MHz. The suppressor shall be hermetically sealed in a case filled with a suitable insulation compound.

The suppressor terminals shall be nickel-plated, with brass studs of sufficient external length to provide space for connection of two appropriately sized conductors and shall be mounted such that the terminals cannot be turned in the case. The suppressors shall be designed for operation at the proper current ampere rating as determined by the Contractor per the equipment specified on the plans and shall be approved by UL and EIA.

Power distribution blocks suitable for use as a power feed and junction points shall be furnished and installed for two and three wire circuits. The line side of each circuit shall be capable of handling the specified number of and size of all wires.

Each cabinet shall include a fully wired equipment panel mounted on the lower rear inside of the wall of the cabinet. The back panel shall be utilized to distribute and properly interconnect all cabinet wiring related to the specific equipment. Each piece of equipment specified shall have its cable harness properly connected at terminal boards on the back panel. All functions available at the equipment connector shall be carried in the connector cable harness to a terminal board point on the back panel.

Wiring shall be provided for the equipment specified. All cabinet wiring, where connected to terminal strips, switches, radio interference suppressor, etc., shall be identified by the use of insulated pre-printed sleeving (wire markers) slipped over the wire before attachment of the lug or terminating the connection. The wire markers shall have a text label with sufficient detail so that a translating sheet is not required.

All wires shall be cut to the proper length before assembly. No wires shall be doubled back to take up slack. Wires shall be neatly secured with nylon lacing or cable ties. Cables shall be secured with nylon cable clamps.

The grounded side of the electric service shall be carried throughout the cabinet to the ground bus without a break.

All electrical connections in the cabinet shall have sufficient clearance between each terminal and the cabinet to prevent a leakage path or physical contact under stress. Where these distances cannot be maintained, barriers must be provided. All equipment grounds shall run directly and independently to the ground bus. The lay of the interconnect cable between the components must be such that when the door is closed, it does not press against the cables or force the cables against the various components inside the cabinet. Sufficient length of cable harnesses shall be provided to easily reach the electronic equipment placed anywhere on the shelves.

All wiring containing line voltage AC shall be routed and bundled separately and/or shielded from all low voltage (i.e. control) circuits. All conductors and live terminals or parts, which

could be hazardous to maintenance personnel, shall be covered with suitable insulating materials.

All conductors used in the cabinet wiring shall be 22 AWG or larger with a minimum of 19 strands. The insulation shall have a minimum thickness of 10 MILS. All wiring containing line voltage shall be 14 AWG or larger.

The AC+, AC-, and equipment ground wiring shall be electrically isolated from the other by an insulation resistance of at least 10 Megohms when measured at 250 VAC. Return and equipment grounding wiring shall be color-coded white and green respectively.

Terminal blocks located on the panels shall be accessible such that it shall not be necessary to remove the electronic equipment from the cabinet to make a connection or perform an inspection.

Terminal blocks shall be two-position, multiple-pole, and barrier type. Shorting bars, along with integral marking strip, shall be provided. Terminal blocks shall be arranged such that they do not impede the entrance, training, or connection of incoming field conductors. All terminals shall be identified by legends permanently attached to the terminal blocks. Not more than three conductors shall be brought to any one terminal screw. No electrically live parts shall extend beyond the protection afforded by the barriers. All terminal blocks shall be located below the shelves.

AC terminal blocks shall be Underwriter's Laboratory approved for 600 volts AC minimum and shall be suitable for outdoor use. Terminals used for field connections or interwiring connections shall secure conductors by means of a nickel or cadmium plated brass binder head screw.

All connections to and from the electronic equipment shall terminate at an interwiring block. These blocks shall act as intermediate connection points for all electronic equipment inputs and outputs.

A varistor shall be installed across the thermostat used to control the fan to act as a surge and transient noise suppressor. The varistor shall be GE VI5OLAIOA, Stetron 250NRO7-1, Siemens SIOK150, or approved equal.

#### MOUNTING

Model 336 cabinets shall be pole mounted or mounted to an existing concrete wall as specified. Model 334 cabinets shall be mounted on a poured concrete base or on existing concrete surfaces as specified. All holes drilled into existing concrete surfaces shall penetrate the concrete no more than 4 inches unless otherwise approved by the Engineer. Bolts inserted into any concrete surface shall be properly secured and epoxied, per manufacturer's recommendations. Prefabricated fiberglass bases used in lieu of poured concrete bases must be approved by the Engineer. Cabinet installation shall conform to the details shown. All cabinets shall be furnished with stainless steel mounting plates, nuts, bolts, washers and all other necessary hardware to mount the cabinet as shown or described.

## DOORS

All cabinets shall be provided with doors in the front and back. Doors shall have secure gaskets to prevent the entrance of dust and moisture. Doors shall be sized to encompass the full area of the cabinet opening. Doors shall be provided with two stop positions to hold the door open at 90 degrees and 135 degrees. The stops shall hold the door securely open until released manually. The front door shall be hinged on the right-hand side by means of three butt hinges with 1/4" minimum stainless steel hinge pins.

## VENTILATION

Cabinets shall be furnished with louvers properly designed to provide natural ventilation to the interior. The louver area shall be of sufficient size to permit the free flow of air corresponding to the rated capacity of the associated cabinet fan. A pleated media fiber filter shall be provided and shall cover all louvers.

Cabinets shall be furnished with an electric, thermostatically-controlled ventilation fan or fans mounted in the cabinet. The fan(s) shall have a rated capacity of at least 200 cubic feet per minute. The fan and cabinet ventilation louvers shall be located with respect to each other so as to direct the bulk of the air flow throughout the entire cabinet and, in particular, over the field equipment units. The thermostat shall be adjustable to turn on between 90 degrees and 120 degrees Fahrenheit.

## LOCKING SYSTEM

Each door shall be furnished with a 3-point positive locking system. The lock for the door shall be a self-locking, heavy-duty, five-pin tumbler cylinder rim type. The handles shall be made of stainless steel and shall be provided with a padlock feature. Locks shall be keyed identically to Corbin #2. Two keys shall be provided for each cabinet.

## LIGHT

A fluorescent light shall be provided in front for all cabinets and also in the back for Model 334 cabinets. A panel mounted 40-Watt weatherproof incandescent lamp with an on-off switch shall be positioned to provide light to the face of the equipment installed in the cabinet.

## SHELF/DRAWER/RACK

A removable 19" EIA rack shall be provided for mounting sub-assemblies in Model 334 cabinet. Adjustable shelves shall be provided to hold the equipment. Vertical shelf adjustment intervals shall be 2" maximum. The shelves shall be positioned from the top of the cabinet in accordance with the actual equipment configuration of the particular cabinet. All devices/sub-assemblies shall be mounted on the rack if possible. Otherwise, they shall be placed on the shelves.

A sliding drawer shall be provided in each cabinet. The drawer shall be installed below the shelves in a suitable position for placement of a laptop computer. The drawer shall have a nominal depth of 1" and a hinged lid.

## LABELING

The letters "KYTC ITS" shall be permanently displayed along the top of each door on the outside of each cabinet. The letters shall be a minimum of 1" tall. The letters shall be die-cut or engraved into the metal before galvanizing and shall be readable after galvanizing. All excess galvanizing shall be brushed off. The location and description of the label must be shown on the shop plan submittal for the cabinets. Stenciling with paint or other markers is not permitted. If required information is placed on a steel plate, the plate must match the surface profile of the cabinet. The plate must then be welded completely around the plate before galvanizing.

## QUALITY ASSURANCE PROVISIONS

The following water spray test shall be performed on each empty cabinet: Water shall be sprayed from a point directly overhead at an angle of 60° from the vertical axis of the cabinet. This procedure shall be repeated for each of eight equally spaced positions around the cabinet for a period of not less than five minutes in each position. The water shall be sprayed using a domestic type-sprinkling nozzle at a rate of not less than one gallon per minute per square foot of the cabinet's surface area. The cabinet shall then be inspected for leakage. Evidence of water leakage shall be cause for rejection.

A manufacturer's certification of successful completion of the water spray test and that the cabinet conforms to these specifications shall be the basis of acceptance of the cabinet. Separate submission of test cabinets shall not be required.

## MAINTENANCE

All components and assemblies shall be clearly identified with name, model number, serial number and any other pertinent information required to facilitate equipment maintenance.

All equipment shall be designed for ease of installation and maintenance. Location, accessibility, serviceability and features that will lead to simplified maintenance shall be a prime consideration. All component parts shall be readily accessible for inspection and maintenance. The only tools and test instruments required by maintenance personnel shall be simple hand tools and basic meters.

After the wiring is complete, all conduit penetrations into the cabinets shall be sealed in such a manner as to prevent rodents and insects from entering the cabinet. The conduit sealants and insect traps used shall be approved by the Engineer prior to installation.

## DOCUMENTATION

Each field cabinet shall be supplied with three copies of the final cabinet wiring diagram. One copy shall be placed in a clear plastic envelope and left in the cabinet drawer. Two sets of Mylar plans shall be delivered to the Engineer.

## INSTALLATION

Model 334/336 enclosure shall be installed in accordance with the plans and specifications. The Contractor shall stake all proposed enclosure locations and shall obtain approval of staked locations before excavation. A representative from the KYTC Division of Traffic Operations, Design Services Branch or the Traffic Engineer, District



4/6, TRIMARC representatives (for Jefferson/Oldham only) will approve locations for all field devices. The Contractor shall have all utilities marked in the field prior to requesting approval. The Contractor shall allow two weeks to schedule this location approval with KYTC. KYTC approval of field device locations does not relieve the contractor from his responsibility to repair any damage incurred during construction. Enclosures located behind guardrail shall have minimum 5 foot spacing from edge of pole to face of guardrail. Otherwise, enclosures shall be located as specified on the plan sheets or a minimum of 30' from all driving lanes. All materials shall be installed in a neat and professional manner. All pole mount cabinets shall be mounted approximately 42" from the ground. All 336 pole mounted cabinets shall a 3' L x3' W x4" D concrete pad install for each door. Concrete for the pad is incidental to the cabinets. The Contractor shall grade and re-seed all disturbed areas to the satisfaction of the Engineer. This item includes the furnishing and installing of Fastrac bait bag in each cabinet for rodent control.

#### **METHOD OF MEASUREMENT AND BASIS OF PAYMENT**

Model 334/336 Enclosure will be measured for payment per unit each. The Department will make payment for complete, functioning, inspected, and accepted quantities. The Department will consider payment as full compensation for all work required under this section.

### **SURGE DEVICES**

#### **DESCRIPTION**

Furnish and install video surge device, data surge device, power surge device, and RF surge device in accordance with the plans, specifications and Standard Drawings.

#### **MATERIALS**

##### **GENERAL**

Each surge device shall be compatible with the equipment it is protecting. Each surge device shall include cables, connectors, power supplies, and all incidentals required for operation.

##### **VIDEO SIGNAL COAX CONDUCTOR SURGE DEVICE**

Video Signal Coax Conductor Surge Device shall be EDCO CX12-BNC-Y or approved equal. This surge protector shall:

- Have a clamping voltage response time of less than one nanosecond
- Have a maximum clamping voltage of 12 volts when subjected to a 3 kA, 8x20 microsecond wave
- Have a peak surge current of 20kA with 8x20 microsecond wave
- Have BNC connectors
- Pass signals from DC to 80 MHz with less than 3 dB insertion losses

- Be UL 497B listed

#### DATA SIGNAL CONDUCTOR SURGE DEVICE

Data Signal Conductor Surge Device shall be for RS 422 and RS 485 Communication conductors shall be EDCO PC642C-015 or approved equal. This surge protector shall:

- Have a clamping voltage response time of less than one nanosecond
- Have a maximum clamping voltage of 12 volts when subjected to a 1 kA 8x20 microsecond wave
- Have a peak surge current per wire of 10 kA with 8x20 microsecond wave
- Have a maximum inline resistance of 6 ohms
- Have a maximum attenuation of -3db at 50MHz

#### RS 232 COMMUNICATION DATA SIGNAL CONDUCTOR SURGE DEVICE

Data Signal Conductor Surge Device for RS 232 Communication conductors shall be EDCO PC642C-015 or approved equal. This surge protector shall:

- Have a clamping voltage response time of less than one nanosecond
- Have a maximum clamping voltage of 30 volts when subjected to a 1 kA 8x20 microsecond wave
- Have a peak surge current per wire of 3kA with 8x20 microsecond wave
- Have a maximum inline resistance of 6 ohms
- Have a maximum attenuation of -3 db at 0.5 MHz

#### 100 BASE-T AND 10 BASE-T COMMUNICATION DATA SIGNAL CONDUCTOR SURGE DEVICE

Data Signal Conductor Surge Device for 100BaseT and 10BaseT Communication conductors shall be EDCO LCDP-30 or approved equal. This surge protector shall:

- Have a clamping voltage response time of less than one nanosecond
- Have a maximum clamping voltage of 30 volts when subjected to a 0.5 kA 8x20 microsecond wave
- Have a peak surge current per wire shall be 1kA with 8x20 microsecond wave
- Have a maximum attenuation shall be -3db at 100 MHz
- Have a N.E.X.T. worst pair of better than -40 db at 100 MHz
- Have a maximum attenuation of -3db at 0.5 MHz

#### POWER CONDUCTOR SURGE DEVICE

Conductor Surge Device for power carrying conductors shall be EDCO SHA-1210 or approved equal. This surge protector shall meet or exceed the following specifications:

- Nominal Line Voltage 120 V
- Peak Current 20,000 Amps
- Clamp Voltage 280 volt typical @ 20kA
- Response time <5ns
- Continuous Service Current 10 Amps max. 120 VAC, 60 Hz

## RF ANTENNA COAX CONDUCTOR SURGE DEVICE

RF Antenna Coax Conductor Surge Devices shall meet all manufacturer recommendations for the particular use of the radio antenna coax conductors.

### **INSTALLATION**

The Contractor shall supply surge devices in model 334/336 enclosures, VMS signs, on poles, and on sign trusses as specified on layout sheets. Surge devices shall be located in said equipment such that they are easily accessible for maintenance activities.

### **METHOD OF MEASUREMENT AND BASIS OF PAYMENT**

Surge Device will be measured for payment per unit each. The Department will make payment for complete, functioning, inspected, and accepted quantities. The Department will consider payment as full compensation for all work required under this section.

## **TRENCHING AND BACKFILLING**

### **DESCRIPTION**

Trenching and Backfilling shall be performed in accordance with the plans, specifications and Standard Drawings.

### **MATERIALS**

All trenches shall be marked with underground utility warning tape.

### **INSTALLATION**

The Contractor shall be responsible for locating all underground utilities prior to excavation. The Contractor shall excavate the trench, place warning tape above the conduit, backfill the trench and restore all disturbed areas to the satisfaction of the Engineer. Backfill material shall be placed and compacted in lifts of 9 inches or less.

### **METHOD OF MEASUREMENT AND BASIS OF PAYMENT**

Trenching and Backfilling will be measured for payment per unit linear foot. The Department will make payment for complete, inspected, and accepted quantities. The Department will consider payment as full compensation for all work required under this section.

## **WIRE, CABLE, DUCTED CABLE**

### **DESCRIPTION**

Furnish and install Wire and Cable in accordance with the plans, specifications and Standard Drawings.

## **MATERIALS**

Unless otherwise specified, wire shall be stranded copper type USE and conform to section 834.06. This item shall include all connectors, splicing and insulating hardware, ties, tape, labels and incidentals required for electrical connections. The Contractor shall submit to material testing at the discretion of the Engineer.

## **INSTALLATION**

The Contractor shall install all cable or wire runs splice-free from the controller/service location to each cabinet, VMS sign, or CCTV camera the cable or wire is feeding. All wire shall be labeled inside cabinets and junction boxes. The contractor shall not use excessive force when pulling wire through duct. The contractor shall replace all wire damaged during installation. The Engineer may require testing of wiring for damaged insulation. Wire that does not pass an insulation resistance test of a minimum of 100 hundred megohms to ground shall be replaced by the Contractor at his cost.

## **METHOD OF MEASUREMENT AND BASIS OF PAYMENT**

Wire and cable will be measured for payment per unit linear foot. The Department will make payment for complete, functioning, inspected, and accepted quantities. The Department will consider payment as full compensation for all work required under this section.

### **Vented Rodent Barrier Detail**

Vented rodent barrier – Prior to erecting tubular structures and poles on concrete foundations formed with conduit sweeps, a double lapped ring barrier of standard commercial grade 27 gauge hot dipped galvanized 1/8 inch woven wire mesh shall be placed inside the foundations bolt circle. The height of the wire mesh ring barrier shall be from the concrete foundation to the top of the leveling nuts and washers plus 1/4 inch. The Contractor shall take all necessary steps to assure the wire mesh ring will remain in place to eliminate any access through the base plate opening of the tubular structure or pole when erected and plumbed. The Contractor shall not weld or drill to the base plate of the pole. Optional vented rodent barrier designs and materials may be used when approved by the Engineer and at no additional cost to the Department.

Vented Rodent Barrier

Notes:

- 1) Wire Mesh Ring  
1/2" Woven Hardware Cloth  
20 Gauge (Commercial Grade)  
Hot dipped galvanized  
Doubled Lapped  
Length & Height determined by  
field measurements  
Secured with Wire Twist Ties
- 2) Wire mesh shall be placed inside the  
bolt circle before pole is erected and plumbed.
- 3) Wire mesh ring shall be compressed between  
pole base plate, concrete foundation and  
bolt circle. Take all necessary steps to assure  
the wire mesh ring will remain in place and  
any access through the pole base plate  
opening is eliminated.
- 4) Welding or drilling is not permitted on base  
plate of pole.

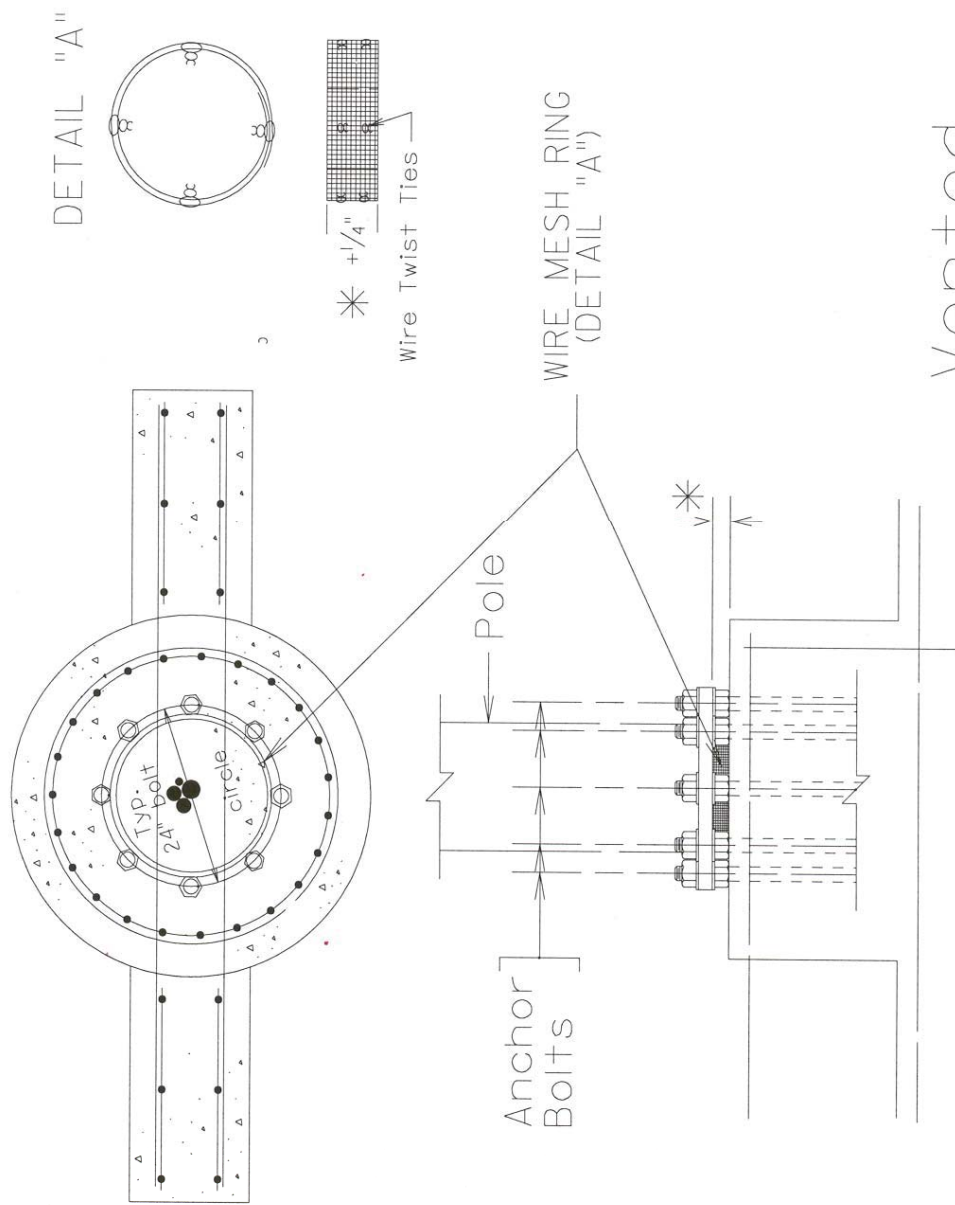

SCALE: NONE

...\\Spec\CADD\special\RATBAR~1.DGN 04/08/2004 09:52:45 AM

## GLOSSARY

The following acronyms, abbreviations, and definitions shall govern this specification:

- AASHTO – American Association of State Highway and Transportation Officials
- ABS - Acrylonitrile Butadiene Styrene
- AC – Alternating Current
- AlInGaP – Aluminum Indium Gallium Phosphide (refers to the chemical composition of an LED).
- ANSI – American National Standards Institute
- ASCII – American Standard Code for Information Interchange
- ASN.1 – Abstract Syntax Notation 1
- ASTM – American Society for Testing and Materials
- AWG - American Wire Gauge
- AWS – American Welding Society
- BCD – Binary Coded Decimal
- B frames – Bi-directional Predicted Frames
- BGP – Border Gateway Protocol
- Bin – Group of LEDs categorized and sorted by intensity or color. Each bin has upper and lower intensity or color specifications and contains only LEDs that are measured to be within that range. LED manufacturers sort LEDs into bins to ensure consistent intensity and color properties.
- BOOTP – Bootstrap Protocol
- CALTRANS – California Department of Transportation
- CAN – Control Area Network
- CCTV – Closed Circuit Television
- CDPD – Cellular Digital Packet Data
- CLI – Command Line Interface
- CNC – Computer Network Control
- Control Computer – A desktop or laptop computer used in conjunction with VMS control software to communicate with VMS sign controllers. The control computer can instruct a VMS sign controller to program and control the VMS, monitor VMS status, and run VMS diagnostic tests. A control computer can be used for remote control of one of more VMS, as well as for local control of a single VMS
- DC – Direct Current
- DHCP – Dynamic Host Configuration Protocol
- DMS – Dynamic Message Sign. An industry term that applies to various types of changeable sign technology
- DVI-D – Digital Visual Interface - Digital
- EIA – Electronic Industries Association
- ELFEXT – Equal Level Far End Crosstalk
- EPA – Effective Projected Area
- FCC – Federal Communications Commission
- FDA – Food and Drug Administration

- Font – The style and shape of alphanumeric characters that are displayed on the VMS matrix to create messages viewed by motorists and travelers
- Frame – see *Page*
- FSORS – Full, Standardized Object Range Support – an NTCIP term. See the NTCIP standards for additional information.
- GUI – Graphical User Interface
- HDPE – High Density Polyethylene
- HHR – Half Horizontal Resolution
- HTTP – Hypertext Transfer Protocol
- IEEE – Institute of Electrical and Electronic Engineers
- I frames – Intra-frames
- IC – Integrated Circuit
- IGMP
- InGaAlP – Indium Gallium Aluminum Phosphide
- I/O – Input/Output
- IP – Internet Protocol – in transceivers
- IRE – Institute of Radio Engineers
- ISO – International Organization for Standardization
- ITE – Institute of Transportation Engineers
- ITS – Intelligent Transportation System
- Kbps – Kilobits per second
- KYTC – Kentucky Transportation Cabinet
- LAN – Local Area Network
- LCD – Liquid Crystal Display
- LED – Light Emitting Diode
- MDPE – Medium Density Polyethylene
- Message – Information displayed on the VMS for the purpose of visually communicating with motorists. A VMS message can consist of one or more pages of data that are displayed consecutively
- MIB – Management Information Base
- Module – Assembly consisting of a two-dimensional LED pixel array, pixel drive circuitry, and mounting hardware. Modules are installed in the display adjacent to each other to form the display matrix.
- MTBF – Mean Time Between Failures
- MPEG – Moving Picture Experts Group
- NEC – National Electrical Code
- NEMA – National Electrical Manufacturers Association
- NESC – National Electrical Safety Code
- NEXT – Near End Crosstalk
- NCHRP – National Cooperative Highway Research Program
- NRZ – Non Return to Zero
- NRZI – Non Return to Zero Inverted
- NTCIP – National Transportation Communications for ITS Protocol

- NTSC - National Transmission Standards Committee
- Object – An NTCIP term referring to an element of data in an NTCIP-compatible device that can be manipulated to control or monitor the device.
- OER – Octet Encoding Rules
- OSHA – Occupational Safety and Health Administration
- OTDR – Optical Time Domain Reflectometer
- Page – An NTCIP term referring to the data that is displayed on the VMS display matrix at a given moment in time. Also referred to as a frame.
- P frames – Forward Predicted Frames
- PCB – Printed Circuit Board
- Pixel – Picture element. The smallest changeable (programmable) portion of a VMS display matrix
- PMPP – Point to Multi-Point Protocol
- PPP – Point to Point Protocol
- PSELFEXT – Power Sum Equal Level Far End Cross Talk
- PSNEXT – Power Sum Near End Crosstalk
- PTZ – Pan/Tilt/Zoom
- PVC – Polyvinyl Chloride
- PWM – Pulse Width Modulation
- QSIF – Quarter Source Input Format
- RAM – Random Access Memory
- RARP – Reverse Address Resolution Protocol
- RGB – Red-Green-Blue
- Schedule – A set of data that determines the time and date when a VMS sign controller will cause a stored message to be displayed on the VMS
- SDRAM – Synchronous Dynamic Random Access Memory
- SIF – Source Input Format
- SNMP – Simple Network Management Protocol
- STMP – Simple Transportation Management Framework
- Stroke – Refers to the vertical and horizontal width of the lines and curves of a display font. Single stroke denotes character segments that are one pixel wide. Double stroke denotes character segments that are two pixels wide.
- TFTP – Trivial File Transfer Protocol
- TIA - Telecommunications Industry Association
- TMA – Truck Mounted Attenuator
- TOC – Traffic Operations Center
- UL – Underwriters Laboratories
- UPS – Uninterruptible Power Supply
- USB – Universal Serial Bus
- VLAN – Virtual Local Area Network
- VMS – Variable Message Sign. A type of VMS that is fully programmable such that the content of its messages are fully changeable remotely and electronically.
- VMS Controller – A stand-alone computer that is located at a VMS site, which



controls a single VMS. A sign controller receives commands from and sends information to a control computer

- WAN – Wide Area Network
- WYSIWYG – What You See Is What You Get. More specifically, what you see on the VMS control computer monitor is a scaled representation of how a message will appear when it is being displayed on the VMS. Similarly, after a pixel diagnostic test routine has been run, what you see on the control computer monitor is a scaled representation of the functional status of each pixel in the VMS display matrix.

**RECOMMENDATION FOR PICKUP OF ITEMS TO BE INSTALLED  
 ON TRAFFIC SIGNALS/LIGHTING**

Item Number: **8-06.20**

County: **Rockcastle**

Description: **I 75 & US 25 N Bound Ramp Renfro Vaqley Exit**

Cabinets	Master code	Description of Item
1	T-01-0020	Base Mounted 332 Cabinet
1	T-01-0100	170 Controller
5	T-01-0600	Loop Detector, Model 222
5	T-01-0700	Load Switches

Signals	Master code	Description of Item
8	T-02-0009	Siemens 3 Section Signal
2	T-02-0033	Siemen 4 secton 12" signal (poly)
2	T-02-0300	LED Module 12" red arrow
4	T-02-0310	LED Module 12" yellow arrow
2	T-02-0320	LED Module 12" green arrow
8	T-02-0330	LED Module 12" red ball
8	T-02-0340	LED Module 12" yellow ball
8	T-02-0350	LED Module 12" green ball

Special items	Master code	Description of Item
1	T-02-0504	Router (this includes power supply/antenna/cabling)

Poles	Master code	Description of Item
1	T-04-0030	Steel Strain Pole 32 foot
1	T-04-0040	Steel Strain Pole 34 foot
1	T-04-0055	Steel Strain Pole 40 foot

Electrical Contractor Name \_\_\_\_\_  
 Electrical Contractor Supervisor \_\_\_\_\_ Contact number for Supervisor \_\_\_\_\_  
 Project Engineer \_\_\_\_\_ Contact number for Project Engineer \_\_\_\_\_  
 Project Engineer attests that the mentioned contractor is the actual electrical contractor on this project  
 Signature of Project Engineer or Designee \_\_\_\_\_

**SPECIAL NOTE FOR INLAID PAVEMENT MARKERS**

---

**I. DESCRIPTION**

Except as provided herein, perform all work in accordance with the Department's Standard and Supplemental Specifications and applicable Standard and Sepia Drawings, current editions. Article references are to the Standard Specifications. This work shall consist of:

- (1) Maintain and Control Traffic; and (2) Furnish and install Inlaid Pavement Markers (IPMs) in recessed grooves; and (3) Any other work as specified by these notes and the Contract.

**II. MATERIALS**

The Department will sample all materials in accordance with the Department's Sampling Manual. Make the materials available for sampling a sufficient time in advance of the use of the materials to allow for the necessary time for testing unless otherwise specified in these Notes.

**A. Maintain and Control Traffic.** See Traffic Control Plan.

**B. Markers.** Provide reflective lenses with depth control breakaway positioning tabs. Before furnishing the markers, provide to the Engineer the manufacturer's current recommendations for adhesives and installation procedures. Use one brand and design throughout the project. Use markers meeting the specifications in the table below.

<b>SPECIFICATIONS FOR HOUSING AND REFLECTOR</b>	
Material:	Polycarbonate Plastic
Weight:	Housing 2.00 oz.
	Reflector 2.00oz.
Housing Size:	5.00" x 3.00" x 0.70" high
Specific Intensity of Reflectivity at 0.2° Observation Angle	
White:	3.0 at 0°entrance angle
	1.2 at 20°entrance angle
Yellow:	60% of white values
Red:	25% of white values

**C. Adhesives.** Use adhesives that conform to the manufacturer's recommendations.

### III. CONSTRUCTION

**A. Experimental Evaluation.** The University of Kentucky Transportation Center will be evaluating this installation of IPMs. Notify the Engineer a minimum of 14 calendar days prior to beginning work. The Engineer will coordinate the University's activities with the Contractor's work.

**B. Maintain and Control Traffic.** See Traffic Control Plan.

**C. Installation.** Install IPMs in recessed grooves cut into the final course of pavement according to the manufacturer's recommendations. Do not cut the grooves until the pavement has cured sufficiently to prevent damaging the pavement. Cut installation grooves using diamond blades on saws that accurately control groove dimensions. Remove all dirt, grease, oil, loose or unsound layers, and any other material from the marker area which would reduce the bond of the adhesive. Maintain pavement surfaces in a clean condition until placing markers.

Prepare the pavement surfaces, and install the markers in the recessed groove according to the drawing below. Use an approved snowplowable epoxy adhesive. Ensure that the adhesive bed area is equal to the bottom area of the marker, and apply adhesive in sufficient quantity to force excess out around the entire perimeter of the marker. Use materials, equipment, and construction procedures that ensure proper adhesion of the markers to the pavement surface according to the manufacturer's recommendations. Remove all excess adhesive from in front of the reflective faces. If any adhesive or foreign matter cannot be removed from the reflective faces, or if any marker fails to properly adhere to the pavement surface, remove and replace the marker at no additional cost to the Department.

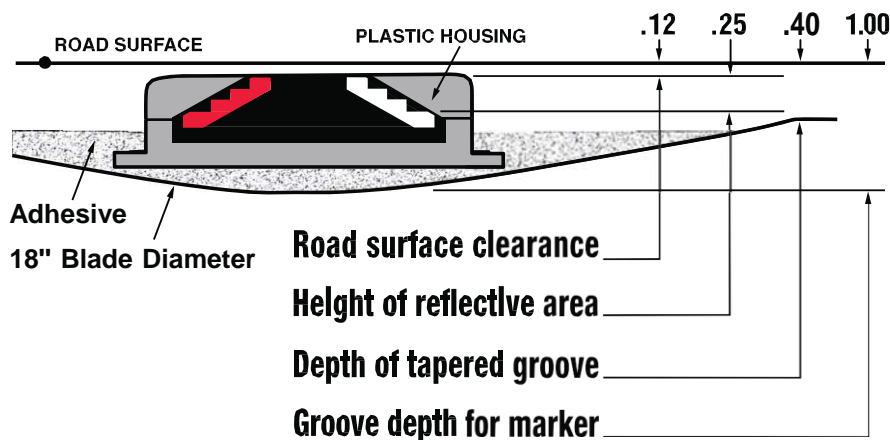

**D. Location and Spacing.** Install the markers in the pattern for high reflectivity with two (2) IPMs per groove. Locate and space markers as shown in the current standard drawings or sepias (note: use Inlaid Pavement Markers wherever Type V Pavement Markers are called for). Do not install markers on bridge decks. Do not install a marker

Inlaid Pavement Markers  
Page 3 of 4

on top of a pavement joint or crack. Offset the recessed groove a minimum of 2 inches from any longitudinal pavement joint or crack and at least one inch from the painted stripe, ensuring that the finished line of markers is straight with minimal lateral deviation. Give preference to maintaining the 2-inch offset between recessed groove and joint as opposed to keeping the line of markers straight.

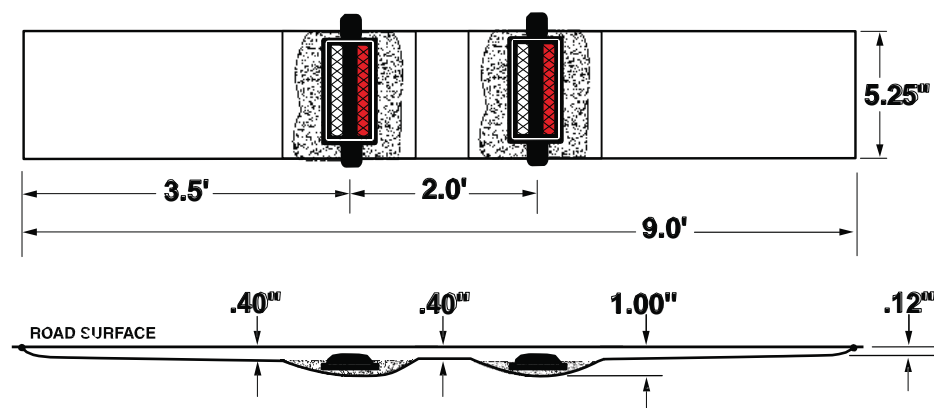

Place inlaid markers as much in line with existing pavement striping as possible. Place markers installed along an edge line or channelizing line so that the near edge of the plastic housing is no more than one inch from the near edge of the line. Place markers installed along a lane line between and in line with the dashes. Do not place markers over the lines except where the lines deviate visibly from their correct alignment, and then only after obtaining the Engineer's prior approval of the location.

If conflicts between recessed groove placement in relation to pavement joint and striping cannot be resolved, obtain the Engineer's approval to eliminate the marker or revise the alignment.

**E. Disposal of Waste.** Dispose of all removed pavement, debris, and other waste at sites off the right of way obtained by the Contractor at no additional cost to the Department. See Special Note for waste and Borrow.

**F. Restoration.** Be responsible for all damage to public and/or private property resulting from the work. Restore all damaged features in like kind materials and design at no additional cost to the Department.

**G. On-Site Inspection.** Make a thorough inspection of the site prior to submitting a bid and be thoroughly familiar with existing conditions so that the work can be expeditiously performed after a contract is awarded. The Department will consider submission of a bid as evidence of this inspection having been made and will not honor any claims for money or grant Contract time extensions resulting from site conditions.

**H. Caution.** Do not take information shown on the drawings and in this proposal and the types and quantities of work listed as an accurate or complete evaluation of the

Inlaid Pavement Markers  
Page 4 of 4

material and conditions to be encountered during construction, but consider the types and quantities of work listed as approximate only. The bidder must draw his own conclusion as to the conditions encountered. The Department does not give any guarantee as to the accuracy of the data and no claim will be considered for additional compensation or extension of Contract time if the conditions encountered are not in accordance with the information shown.

#### **IV. MEASUREMENT**

**A. Maintain and Control Traffic.** See Traffic Control Plan.

**B. "INLAID PAVEMENT MARKER"** shall be measured as each. One (1) installation of "INLAID PAVEMENT MARKER" will consist of grooving the pavement, removing cuttings and debris, preheating pavement to remove moisture, adhesives, and installation of two (2) markers with all lenses in accordance with this note.

**Note: Each pay item of Inlaid Pavement Marker will require two markers.**

#### **V. PAYMENT**

**A. Maintain and Control Traffic.** See Traffic Control Plan.

**B. Inlaid Pavement Markers.** The Department will make payment for the completed and accepted quantity of completely installed "INLAID PAVEMENT MARKERS" at the Contract unit price, each. Accept payment as full compensation for all labor, equipment, materials, and incidentals to accomplish this work to the satisfaction of the Engineer. A system of one (1) groove and two (2) markers shall be paid as one "INLAID PAVEMENT MARKER". The bid item "INLAID PAVEMENT MARKER" shall be used regardless of the color and type of lenses required.

**SPECIAL NOTE ALLOWING PVC FOLD AND FORM PIPE LINER**

Contractor may elect to use Fold-and-Form Pipe Liner in accordance with the Special Note for PVC Fold-and-Form Pipe Liner as an alternative to using CIPP Liner as detailed elsewhere in the proposal. Contractor will bid CIPP Liner bid items regardless of which type of liner is actually used. Bid item and requirement for CIPP Acceptance Testing in accordance with Special Note for CIPP Acceptance Testing will still apply regardless of which type of liner is actually used.

## **SPECIAL NOTE FOR PVC FOLD-AND-FORM PIPE LINER**

### **GENERAL**

#### **SUMMARY**

Section Includes: Definition of the approved methods and materials to rehabilitate gravity and pressure pipelines by the insertion of a continuously extruded, folded, PVC Fold-and-Form Pipe Liner into a conduit (host pipe), and the “blow-molding” (thermoforming) of the pipe liner to conform to the shape of the existing pipe. The rehabilitated host pipe shall:

Extend continuously from one access point to the next access point with no joints.

Provide a tightly conforming fit against the inner wall of the host pipe.

Provide for complete structural integrity independent of the load-bearing capacity of the host pipe.

Definitions:

PVC Fold-and-Form Pipe Liner: A continuously extruded (joint-less), polyvinyl chloride (PVC) Pipe Liner that is shaped into a reduced form to facilitate insertion into existing pipelines or conduits. The 4” to 12” PVC Fold-and-Form Pipe Liner shall be coiled in a flat shape and folded during insertion; whereas the 15” and larger PVC Fold-and-Form Pipe Liner shall be coiled in an “H” shape. The Pipe Liner shall be designed to return to its extruded, round memory upon application of heat alone and to be formed tightly against the host pipe by “blow molding” (thermoforming) techniques.

Host Pipe: An existing gravity or pressure pipeline or conduit to be internally rehabilitated by installation of the PVC Fold-and-Form Pipe Liner.

#### **REFERENCES**

Codes and standards referred to in this Special Note are:

ASTM D 256: Standard Test Methods for Determining the Pendulum Impact Resistance of Notched Specimens of Plastics.

ASTM D 638: Standard Test Method for Tensile Properties of Plastics

ASTM D 790: Standard Test Method for Flexural Properties of Unreinforced and Reinforced Plastics

ASTM D 1784: Standard Specification for Rigid Polyvinyl Chloride (PVC) Compounds and Chlorinated Polyvinyl Chloride (CPVC) Compounds

ASTM D 2122: Standard Test Method for Determining Dimensions of Thermoplastic Pipe and Fittings

ASTM D 2152: Standard Test Method for Extrusion Quality using Acetone Immersion

ASTM D 2444: Standard Test Method for Impact Strength

ASTM F 1057: Standard Test Method for Extrusion Quality using Heat Reversion



ASTM F 1871: Standard Specification for Folded/Formed Poly (Vinyl Chloride)  
Pipe Type A for Existing Sewer and Conduit rehabilitation

**PIPE DESIGN AND DIMENSION**

Submittals: The Contractor shall furnish engineering data covering materials and installation procedures.

The length of the PVC Fold-and-Form Pipe Liner shall be that which is required to effectively carry out the insertion and to seal the PVC Fold-and-Form Pipe Liner at the inlet and outlet access. The product supplier shall be capable of supplying continuous lengths to 100 LF in all applicable diameters to ensure the capability of spanning from the end of the host pipe without excavation.

The PVC Fold-and-Form Pipe Liner shall be supplied to an outside diameter and minimum wall thickness, based on the following project parameters and condition of the existing conduit as viewed in the video. The pipe design shall have sufficient strength to structurally enhance the existing conduit and support all ground water loads imposed.

Unless otherwise specified, the Contractor shall determine the minimum and maximum length of liner to effectively span the distance from the inlet to the outlet of the respective pipelines.

**SAFETY**

The CONTRACTOR shall conform to all safety requirements of pertinent regulatory agencies, and shall secure the site for the working conditions in compliance with the same. The CONTRACTOR shall erect signs and devices as are necessary for the safety of the work site.

The CONTRACTOR shall also provide all of the WORK in accordance with applicable OSHA standards. Emphasis shall be placed upon the requirements for entering confined spaces and working with steam.

**PRODUCTS**

**MATERIAL SPECIFICATIONS:**

The PVC Fold-and-Form Pipe Liner will be manufactured from virgin PVC Fold-and-Form Pipe Liner compound, containing no fillers, and meet or exceed the following minimum physical properties:

COMBUSTIBILITY:	Self-Extinguishing
FLEXURAL MODULUS:	ASTM D 790 145,000 PSI @73F
FLEXURAL STRENGTH:	ASTM D 790 4,100 PSI @73F
IZOD IMPACT:	ASTM D 256 15 FT-LB/IN
CHEMICAL RESISTANCE:	suitable under general sanitary sewer conditions

**CHARACTERISTICS:** The PVC Fold-and-Form Pipe Liner shall be designed to meet the following installation performance requirements:

The Pipe Liner shall be capable of expanding a full pipe size larger than the nominal diameter (ex: 8" to 10") without splitting, or rupturing.

After being expanded by "blow-molding", the installed Pipe Liner will match the configuration of the host pipe.

The Pipe Liner shall be capable of negotiating pipe line bends in the host pipe without splitting, rupturing, or wrinkling of the pipe liner material.

The pipe liner shall be dimensionally stable immediately after cool-down.

The pipe liner shall have an ASTM D 1784 impact resistance cell classification of no less than five (5), to resist splitting during remote controlled service connection reinstatement.

Processing of the pipe liner shall cause no degradation of the pipe liner physical properties.

**MARKINGS:** The pipe liner shall be marked at maximum five (5) foot intervals indicating ASTM D 1784 cell classification, manufacturer, and size (diameter and SDR). Each production lot will be uniquely coded.

**DIMENSIONS:**

The pipe liner outside diameter will be manufactured substantially smaller than the inside diameter of the host pipe. The pipe liner shall be manufactured with sufficient excess wall thickness to allow the pipe liner to meet or exceed the DR requirements after being expanded by "blow-molding".

Standard Dimension Ratio (SDR) of the Pipe Liner will be SDR 35, with a resulting DR Range between DR 33 and DR 38. The Pipe Liner will be continuously extruded (no joints) at the factory to the minimum length required to effectively span the distance between access points, in accordance with actual distances which shall be field verified by the Contractor prior to manufacturing.

**ACCEPTABLE MANUFACTURERS:**

AMLINER PVC Fold-and-Form pipe liner, manufactured by American Pipe & Plastics, Inc. of Binghamton, NY.

DynaLiner Thermoformed PVC Pipeliner, manufactured by DynaLiner, LLC, of Birmingham, Alabama.

Approved Equivalent

**MATERIAL TESTING:** Each production lot of pipe liner will be inspected and tested at the time of manufacture for defects in accordance with ASTM D 2444, and ASTM D 2152. All pipe liners shall conform to the specified dimensions. Material design properties shall be confirmed in accordance with ASTM D 790.

## **EXECUTION**

### **HOST PIPE PREPARATION**

The existing pipeline shall be cleaned of any obstructions and televised using CCTV immediately prior to installation of the pipe liner. The host pipe condition shall be acceptable to the ENGINEER as appropriate for lining prior to the insertion of the pipe Liner.

Prior to beginning the insertion of the pipe liner, the CONTRACTOR shall confirm that the host pipe is adequately cleaned.

### **INSTALLATION PROCEDURES:**

The pipe liner manufacturer's installation instructions and procedures shall be followed during installation.

#### **Point Repairs**

Point repairs and obstruction removals shall be completed, as necessary, in order to enable lining.

### Liner Insertion

The entrance to the host pipe shall be covered so as to provide a smooth surface to prevent damage to the Pipe Liner.

The Pipe Liner shall be positioned to enable it to naturally curve into the access point and the host pipe.

The insertion end of the Pipe Liner shall be sealed to inhibit fluids and solids from entering the lumen of the Pipe Liner.

Insert the Pipe Liner into the entry access point. Slowly feed the Pipe Liner from the supply reel, while simultaneously pulling the Pipe Liner at the exit access point, to minimize tension on the Pipe Liner. Maintain two-way communication between personnel at entry and exit access points to coordinate the rate of Pipe Liner supply and pulling operations.

Use a power winch and a steel cable connected to the pulling head as recommended by the manufacturer to advance the Pipe Liner.

### Pipe Liner Processing and "Blow-Molding":

Process and "blow-mold" the PVC Fold and-Form Pipe Liner in accordance with the manufacturer's instructions for heating and expanding the Pipe Liner. Upon completion of processing and "blow-molding", the Pipe Liner shall fit tightly against the inside wall of the host pipe, be locked into the joints of the host pipe. Temperature and pressure gauges shall be used at the insertion and termination access points to monitor internal conditions during Pipe Liner processing and "blow-molding".

Introduce superheated, pressurized steam to heat and relax the Pipe Liner in strict accordance with the recommendations of the Pipe Liner manufacturer.

Continue the application of superheated steam while introducing compressed air to increase internal pressure on the Pipe Liner as recommended by the manufacturer. **DO NOT ALLOW PRESSURE TO EXCEED 12 PSI, AS DAMAGE MAY OCCUR TO HOST PIPE.**

Discontinue the use of superheated steam while continuing the use of compressed air to maintain the internal pressure. Allow the Pipe Liner to cool below 100 F before releasing pressure.

### Liner Termination:

During the pulling in place and "blow-molding" process, the PVC liner shall be peeled back and folded across the face of the existing connection flange or flange adapter, as to create a flanged ending for the PVC Liner.

After cool down has occurred, the Contractor shall carefully proceed to drill the flange bolt pattern onto the PVC Liner without cracking or deteriorating the liner.

The PVC Liner flanged termination shall have a minimum thickness equal to a SDR of 35.

## **SPECIAL NOTE FOR CIPP ACCEPTANCE TESTING**

### **PART 1 -- GENERAL**

#### **1.1 SCOPE OF WORK**

- A. Furnish all necessary labor, materials, equipment, services and incidentals required to visually inspect by means of closed-circuit television (CCTV) designated pipe sections including, but not limited to, recording and playback equipment, materials and supplies.
- B. The inspection shall be performed on one section (i.e. curb box inlet to curb box inlet) at a time. The section being inspected shall be suitably isolated from the remainder of the system.
- C. Video recordings shall be made of the television inspections and copies of both the recordings and printed inspection logs shall be supplied to the Engineer.
- D. Contractor may have to perform point repairs, remove obstructions or remove protruding service connections to complete pre-rehabilitation TV inspection.

### **PART 2 -- PRODUCTS**

#### **2.1 EQUIPMENT**

- A. The television camera used for inspection shall be one specifically designed and constructed for such inspection. Lighting for the camera shall be suitable to allow a clear picture for the entire periphery of the pipe. The camera shall be operative in 100 percent humidity conditions. The camera, television monitor and other components of the video system shall be capable of producing a minimum 500-line resolution color video picture. Picture quality and definition shall be to the satisfaction of the Engineer and if unsatisfactory, inspection shall be performed again with the appropriate changes made as designated by the Engineer at no additional cost to the Engineer. The television inspection equipment shall have an accurate footage counter that shall display on the monitor, the exact distance of the camera from the centerline of the starting manhole.

### **PART 3 -- EXECUTION**

#### **3.1 PROCEDURE**

- A. The camera shall be moved through the pipe in either direction at a uniform rate, stopping when necessary to ensure proper documentation of the pipe's condition but in no case will the television camera be pulled at a speed greater than 30 fpm. Manual winches, power winches, TV cable and powered rewinds or other devices that do not obstruct the camera view or interfere with proper documentation of the pipe conditions shall be used to move the camera through the line. If, during the inspection operation, the television camera will not pass through the entire section, the equipment shall be removed and repositioned in a manner so that the inspection can be performed from the opposite opening. All set-up costs for the inspection shall be included in the unit prices bid. If the camera fails to pass through the entire section, the Contractor shall perform point repairs as required. Re-clean or further remove blockage at no additional cost to the Engineer.
- B. Whenever non-remote powered and controlled winches are used to pull the television camera through the line, telephones, radios, or other suitable means of communication shall be set up between the two openings of the line being inspected to ensure that good communications exist between members of the crew.

The camera height shall be adjusted such that the camera lens is always centered in the pipe being televised. Flow shall be controlled such that depth of flow shall not exceed 20% of pipe's diameter.

Lighting system shall be adequate for quality pictures.

### **3.2 RECORDING OF FIELD OBSERVATIONS**

#### **A. Television Inspection logs**

1. Printed location records shall be kept which shall clearly show the location. In addition, other data of significance including joints, unusual conditions, roots, collapsed sections, or presence of scale and corrosion that the camera failed to pass through and reasons for the failure and other discernible features shall be recorded and annotated using the PACP system and a copy of such records shall be supplied to the Engineer.

#### **B. Digital Recordings**

1. The purpose of digital recording shall be to supply a visual and audio record of areas of interests of the pipe segments that may be replayed by the Engineer. Digital recording playback shall be at the same speed that it was recorded and shall be made in color. The Contractor shall be required to have all digital media and necessary playback equipment readily accessible for review by the Engineer during the project.
2. The Contractor shall perform CCTV inspection of each newly installed or rehabilitated pipe segment after testing and before re-introducing any flow into the pipe. Each test shall be witnessed by the Engineer.
3. The Contractor shall record each CCTV inspection on a DVD and submit such recordings to the Engineer as a prerequisite for Partial Utilization/Substantial Completion.
4. CCTV inspections shall be performed by a PACP certified and trained person.
5. Inspections shall include narration that notes the location and type of defects, if any.
6. At the completion of the project, the Contractor shall furnish all of the original digital recordings to the Engineer. Each disc shall be labeled as to its contents. Labels shall include the disc number, date televised, sewer segment reach designation, street location, and structure numbers on the disc. The Contractor shall keep a copy of the discs for 30 days after the final payment for the project, at which time the discs may be erased at the Contractor's option.

### **PART 4 – PAYMENT**

Payment for both the video inspection prior to and after the Cured-in-Place Pipe Liners have been installed will be incidental to the Cured-in-Place Pipe Liner bid item for which the video inspection is required. Payment for the Cured-in-Place Pipe Liner bid item will be considered full compensation for all work, equipment, and incidentals necessary to perform the video inspection in accordance with this note.

## **SPECIAL NOTE FOR CURED-IN-PLACE PIPE LINING**

### **PART 1 -- GENERAL**

#### **1.01 REQUIREMENTS**

- A. It is the intent of this specification to provide for the reconstruction of pipelines by the installation of a resin-impregnated flexible tube which is formed to the original conduit and cured to produce a continuous and tight fitting Cured-In-Place Pipe (CIPP). Cured-In-Place Pipe shall be designed for storm water application.
- B. The work specified in this Section includes all labor, materials, accessories, equipment and tools necessary to install and test cured-in-place (CIPP) pipe lining as shown on the Drawings and as specified herein.

#### **1.02 SUBMITTALS**

- A. The CONTRACTOR shall submit shop drawings and other information to the ENGINEER for review.
- B. With the bid, the following submittals are required:

Documentation as outlined herein under paragraph 1.06 A, including installation references of projects that are similar in size and scope to this project. The submittal shall include, at a minimum, the client contact name, phone number, and the diameter and footage of pipe rehabilitated. Documentation for product and installation experience must be satisfactory to the ENGINEER.

- C. After contract award, the following submittals are required.
  - 1. The CONTRACTOR shall submit design data and specification data sheets listing all parameters used in the CIPP design and thickness calculations based on ASTM F1216 or F2019 and D2412 for “fully deteriorated gravity pipe conditions.” All CIPP liner design calculations shall be sealed and signed by a registered professional Engineer in the Commonwealth of Kentucky. Submit P.E. certification form for all CIPP design data. Submit detailed installation procedures, lining production schedule and location, testing procedures and schedule, quality control procedures, liner curing procedures including heat-up and cool-down rates, curing temperature and duration, and shipping and storage requirements, schedule and procedures. Detailed design calculations as specified herein under paragraph 2.01 Q.
  - 2. Various test results as specified herein under Section 2.03.
  - 3. Documentation as specified herein for the Cure Report under Paragraph 3.08 A.
  - 4. Documentation as specified herein for the Television Survey under Paragraph Section 3.10 Television Survey.
- D. Curing log, including temperatures, pressures, and times during the curing process to document that a proper cure has been achieved. Curing log is to be submitted immediately after the curing is complete for each line segment that is rehabilitated.

#### **1.03 RELATED WORK SPECIFIED ELSEWHERE**

- A. Special Note for Pipe Cleaning

B. Special Note for CIPP Acceptance Testing

**1.04 REFERENCE STANDARDS**

A. American Society for Testing and Materials (ASTM)

1. ASTM D638 – Standard Test Methods for Tensile Properties of Plastics.
2. ASTM D790 - Standard Test Methods for Flexural Properties of Unreinforced and Reinforced Plastics and Electrical Insulating Materials.
3. ASTM D2412- Standard Test Method for Determination of External Loading Characteristics of Plastic Pipe by Parallel-Plate Loading.
4. ASTM D2990 – Standard Test Methods for Tensile, Compressive and Flexural Creep and Creep-Rupture of Plastics.
5. ASTM F1216 - Standard Practice for Rehabilitation of Existing Pipelines and Conduits by the Inversion and Curing of a Resin-Impregnated Tube.
6. ASTM F1743 – Rehabilitation of Existing Pipelines and Conduits by Pulled-in-Place Installation of Cured-in-Place Thermosetting Resin Pipe (CIPP).
7. ASTM F2019 – Standard Practice for Rehabilitation of Existing Pipelines and Conduits by the Pulled in Place Installation of Glass Reinforced Plastic (GRP) Cured-in-Place Thermosetting Resin Pipe (CIPP)
8. ASTM E1252 - Standard Practice for General Techniques for Obtaining Infrared Spectra for Qualitative Analysis

B. Where reference is made to one of the above standards, the revision in effect at the time of bid opening shall apply.

**1.05 QUALIFICATIONS**

A. The CONTRACTOR performing the CIPP lining work shall be fully qualified, experienced and equipped to complete this work expeditiously and in a satisfactory manner and shall be certified and/or licensed as an installer by the CIPP manufacturer. Only commercially proven products and installers with substantial track records will be approved. In addition the Contractor shall meet the following requirements:

1. The CONTRACTOR shall have minimum of 10,000 LF of CIPP successfully installed of similar diameter and using the specific method of installation and curing being used.
2. The CONTRACTOR shall submit a certified statement from the manufacturer that he/she is a certified and/or licensed installer of the CIPP lining.
3. A minimum of three clients that the CONTRACTOR has performed this type of work for, including names, phone numbers, linear footage, and a description of the actual work performed.
4. The CONTRACTOR'S superintendent who will perform the work under this section must have at least 3 years of experience and have successfully installed at least 5,000 linear feet 24-inch diameter or greater of the proposed product and curing method.

- B. The CONTRACTOR shall also be capable of providing crews as needed to complete the work without undue delay.
- C. The ENGINEER shall approve or disapprove the CONTRACTOR and/or manufacturer based on the submitted information and a follow up interview, if warranted.
- D. Inspection of the liner may be made by the representative of the ENGINEER after delivery. The liner shall be subject to rejection at any time on account of failure to meet any of the requirements specified, even though sample liner may have been accepted as satisfactory at the place of manufacture. Liner rejected after delivery shall be marked for identification and shall be removed from the job site at once.

#### **1.06 GUARANTEE**

- A. All CIPP lining placed shall be guaranteed by the CONTRACTOR and manufacturer for a period of one year from the date of final acceptance. During this period, defects discovered in the CIPP lining, as determined by the ENGINEER, shall be removed and replaced in a satisfactory manner by the CONTRACTOR at no cost to the ENGINEER. The ENGINEER may conduct an independent television inspection, at his own expense, of the lining work prior to the completion of the one year guarantee period.

#### **1.07 DELIVERY, STORAGE AND HANDLING**

- A. Care shall be taken in shipping, handling and storage to avoid damaging the liner. Extra care shall be taken during cold weather construction. Any liner damaged in shipment shall be replaced as directed by the ENGINEER.
- B. Any liner showing a split or tear, or which has otherwise received damage shall be marked as rejected and removed at once from the job site.
- C. The liner shall be maintained at a proper temperature in refrigerated facilities to prevent premature curing at all times prior to installation. The liner shall be protected from UV light prior to installation. Any liner showing evidence of premature curing will be rejected for use and will be removed from the site immediately.

### **PART 2 -- PRODUCTS**

#### **2.01 CIPP LINING**

- A. CIPP lining shall be Insituform by Insituform Technologies, Inliner by Inliner Technologies, Premier Pipe, Blue-Tek by Reline America, or approved equal.
- B. The tube shall consist of one or more layers of absorbent non-woven felt fabric and meet the requirements of ASTM F1216 or ASTM F1743, Section 5. The tube shall be constructed to withstand installation pressures, have sufficient strength to bridge breaks and missing sections of the existing pipe, and stretch to fit irregular pipe sections. The new jointless pipe-within-a-pipe must fit tightly against the old pipe wall and consolidate all disconnected sections into a single continuous conduit, substantially reducing or eliminating infiltration or exfiltration.
- C. The wetout tube shall have a uniform thickness that when compressed at installation pressures will meet or exceed the Design thickness.



- D. The tube shall be fabricated to a size that when installed will tightly fit the internal circumference and length of the original pipe with minimal shrinkage, in such a way as to minimize water migration (tracking) between the liner and the host pipe. Allowance should be made for circumferential stretching during inversion, and longitudinal stretching during pull in. Overlapped layers of felt in longitudinal seams that cause lumps in the final product shall not be utilized.
- E. The minimum tube length shall be that deemed necessary by the Contractor to effectively span the distance between the access points and to facilitate a good, "non-tracking" seal. The Contractor shall verify the lengths in the field before cutting liner to length and otherwise preparing it for installation.
- F. The outside layer of the tube (before wetout) shall be coated with an impermeable, flexible membrane that will contain the resin and facilitate monitoring of resin saturation during the resin impregnation (wetout) procedure.
- G. The tube shall be homogeneous across the entire wall thickness containing no intermediate or encapsulated elastomeric layers. No material shall be included in the tube that may cause delamination in the cured CIPP. No dry or unsaturated layers shall be evident.
- H. The wall color of the interior pipe surface of CIPP after installation shall be a light reflective color so that a clear detailed examination with closed circuit television inspection equipment may be made.
- I. Seams in the tube shall be stronger than the unseamed felt.
- J. The outside of the tube shall be marked for distance at regular intervals along its entire length, not to exceed 5 ft. Such markings shall include the Manufacturers name or identifying symbol. The tubes shall be manufactured in the USA.
- K. The resin system shall be a corrosion resistant polyester, vinyl ester, or epoxy and catalyst system that when properly cured within the tube composite meets the requirements of ASTM F1216 and ASTM F1743, the physical properties herein, and those which are to be utilized in the Design of the CIPP for this project. The resin shall produce CIPP which will comply with the structural and chemical resistance requirements of this specification.
- L. The finished pipe in place shall be fabricated from materials which when cured will be chemically resistant to withstand internal exposure to domestic sewage. All constituent materials will be suitable for service in the environment intended. The final product will not deteriorate, corrode or lose structural strength that will reduce the projected product life. In industrial areas a liner system using epoxy vinyl ester resin shall be utilized and a polyester resin shall be used in non-industrial areas. The ENGINEER shall determine the type of appropriate resin to be utilized for each line segment.
- M. The CIPP shall be designed as per ASTM F1216, Appendix X1. The CIPP design shall assume no bonding to the original pipe wall. The structural performance of the finished pipe must be adequate to accommodate all anticipated loads throughout its design life.
- N. The CIPP must have a minimum design life of fifty (50) years. The minimum design life may be documented by submitting life estimates by national and/or international authorities or specifying agencies. Otherwise, long-term testing and long-term in-service results (minimum ten (10) years) may be used, with the results extrapolated to fifty (50) years.
- O. The CONTRACTOR must have performed long-term testing for flexural creep of the CIPP pipe material installed by his company. Such testing results are to be used to determine the long-term, time dependent flexural modulus to be utilized in the product design. This is a performance test of the materials (tube and resin) and general workmanship of the installation and curing. A percentage of the instantaneous flexural modulus value (as measured by ASTM D-790 testing) will be used in design calculations for external buckling. The percentage, or the long-term creep retention value utilized, will be verified by this testing. Values in excess of 50% will not be applied unless substantiated by

qualified third party test data. The materials utilized for the contracted project shall be of a quality equal to or better than the materials used in the long-term test with respect to the initial flexural modulus used in design.

- P. The minimum required structural CIPP wall thickness shall be based on the physical and structural properties described herein and in accordance with the design equations in the appendix of ASTM F 1216 or F 2019, and the following design parameters:

Design Safety Factor	2.0
Retention Factor for Long-Term Flexural Modulus to be used in Design <i>(as determined by Long-Term tests described in paragraph 2.03)</i>	50 %
Ovality*	2 %
Soil Depth (above crown)*	Refer to Contract Plans
Design Condition	Fully deteriorated
<i>*Denotes information which can be provided here or in inspection video tapes or project construction plans. Multiple line segments may require a table of values.</i>	

- Q. The lining manufacturer shall submit to the ENGINEER for review complete design calculations for the liner, signed and sealed by a Professional Engineer registered in the Commonwealth of Kentucky and certified by the manufacturer as to the compliance of his materials to the values used in the calculations. The buckling analysis shall account for the combination of dead load, live load, hydrostatic pressure and grout pressure (if any). The liner side support shall be considered as if provided by soil pressure against the liner. The existing pipe shall not be considered as providing any structural support. Modulus of soil reaction shall be 1000, corresponding to a moderate degree of compaction of bedding and a fine-grained soil as shown in AWWA Manual M45, Fiberglass Pipe Design.
- R. The layers of the cured CIPP shall be uniformly bonded. It shall not be possible to separate any two layers with a probe or point of a knife blade so that the layers separate cleanly or the probe or knife blade moves freely between the layers. If separation of the layers occurs during testing of field samples, new samples will be cut from the work. Any reoccurrence may cause rejection of the work.
- S. Any layers of the tube that are not saturated with resin prior to insertion into the existing pipe shall not be included in the structural CIPP wall thickness computation.

**2.02 END SEALS**

- A. A watertight seal shall be made at every manhole entrance and exit and all other terminus of the liner. End seals shall be made by using a hydrophilic seal such as Insignia or equal.

**2.02 STRUCTURAL REQUIREMENTS FOR MAIN LINES**

- A. Resin shall be impregnated by vacuum application or approved equal. If reinforcing materials (fiberglass, etc.) are used, the reinforcing material must be fully encapsulated within the resin to assure that the reinforcement is not exposed, either to the inside of the pipe or at the interface of the CIPP and the existing pipe.

- B. The design for the CIPP wall thickness will be based on the following strengths, unless otherwise submitted to and approved by the ENGINEER.

Property	Test Method	Cured Composite per ASTM F1216
Flexural Modulus of Elasticity	ASTM D-790	250,000 psi
Flexural Stress	ASTM D-790	4,500 psi

### 2.03 TESTING REQUIREMENTS

- A. Chemical Resistance - The CIPP shall meet the chemical resistance requirements of ASTM F1216 or F2019. CIPP samples for testing shall be of tube and resin system similar to that proposed for actual construction. It is required that CIPP samples with and without plastic coating meet these chemical testing requirements.
- B. Prior to any liner installation, the CONTRACTOR shall submit technical data sheets showing the physical and chemical properties and infrared spectrum analysis per ASTM E1252 (chemical fingerprint) of the proposed resin system as modified for the cured-in-place process. Additionally, copies of the certificates of analysis for resin used on the project must be made available to the ENGINEER.
- C. The CONTRACTOR shall provide resin samples as directed by the ENGINEER during the duration of the project and infrared spectrography chemical fingerprints shall be run and compared to the submitted fingerprint to verify the resin used is the resin submitted for use on this project. These analyses shall be conducted at the ENGINEER's expense.
- D. In the case of liner installation performed under this contract, CIPP samples shall be prepared and physical properties tested in accordance with ASTM F1216, F2019, or ASTM F1743, Section 8, using either method proposed.
1. Where the diameter is less than or equal to 15-inches, the samples shall be restrained type samples made by extending the liner through a form with a diameter as close as possible to the existing pipeline. The formed sample shall be provided with insulation to contain cure heat as well as a heat sink such as sand bags for cool down.
  2. Where the diameter is greater than 15-inches, a plate sample shall be prepared. The test sample shall be fabricated from the material taken from the liner and cured in a clamped mold with the resin used in the liner construction placed in the down tube.
  3. Each sample shall be large enough to provide at least five total specimens for testing. One thickness, flexural strength, and flexural modulus shall be conducted in accordance with ASTM F1216, ASTM D790, and ASTM D2290 for each segment. The material must meet the initial strength requirements of ASTM F1216, Table 1.
  4. These samples will be tested to verify compliance with the installed material specifications and shall be paid for through the testing allowance on the bid form. The CONTRACTOR shall produce these test samples for each pipe segment installed, defined as a contiguous length of insertion. Liners which do not pass these material tests will be rejected. The cost for sample collection shall be included in the bid price for the cured in place pipe.
  5. Test specimens shall be marked in indelible ink with the appropriate lateral or main section, work order number, date of installation, and orientation to the top of the pipe (direction of up) so the

results can be correlated to the field work performed. All test results shall use this designated labeling as a reference.

6. The extraction and labeling of test specimens shall be done in the presence of the ENGINEER. The ENGINEER and CONTRACTOR shall, upon completion of sample extraction and labeling, both sign a chain-of-custody form that shall subsequently accompany the sample at all times and shall ultimately be received and signed at the testing laboratory. Test reports shall include a copy of the chain-of-custody form with all signatures to ensure that reported test results are for the correct sample.
7. The flexural properties must meet or exceed the values specified herein.
8. Wall thickness of samples shall be determined as described in paragraph 8.1.6 of ASTM F1743.
9. Visual inspection of the CIPP shall be by closed-circuit television.

### **PART 3 -- EXECUTION**

#### **3.01 CLEANING/SURFACE PREPARATION**

- A. It shall be the responsibility of the CONTRACTOR to clean the pipeline and to remove all internal debris out of the pipeline in accordance with the Special Note for Pipe Cleaning.

#### **3.02 JOINT, CRACK, ANNULAR SPACE, AND LINER END CHEMICAL SEALING**

- A. Prior to cured-in-place liner installation, all active leaks of a magnitude to compromise the integrity of the liner shall be stopped using chemical grout, at no additional cost to the ENGINEER.
- B. Materials used on this Project shall have the following properties: react quickly to form a permanent watertight seal; resultant seal shall be flexible and immune to the effects of wet/dry cycles; non-biodegradable and immune to the effects of acids, and alkalis; component packaging and mixing compatible with field conditions and worker safety; extraneous sealant left inside pipe shall be readily removable; and shall be compatible with the CIPP liner resin system utilized. The chemical sealing materials shall be acrylic resin type and shall be furnished with activators, initiators, inhibitors and any other materials recommended by the manufacturer for a complete grout system. Sealing grout shall be furnished in liquid form in standard manufacturer's containers. Sealing grout shall be AV-100 manufactured by Avanti International or approved equal.
- C. The Contractor shall modify his equipment as necessary to seal the leaks, however both his equipment and sealing method must meet the approval of the ENGINEER prior to use. Extreme caution shall be utilized during leak sealing (pressure) operations in order to avoid damaging the already weakened sewer pipe. If any damage occurs, it shall be repaired at the CONTRACTOR's cost and to the satisfaction of the ENGINEER. Excessive pumping of grout which might plug a service lateral shall be avoided. Any service laterals blocked by the grouting operation shall be cleared immediately by the Contractor.

#### **3.03 FLOW CONTROL**

- A. Flow control shall be exercised as required to ensure that no flowing water comes into contact with sections of pipe under repair.

#### **3.04 LINER INSTALLATION FOR MAIN LINES AND LATERALS**

- A. In presence of ENGINEER, perform a pre-lining CCTV inspection immediately prior to CIPP lining to demonstrate that the pipe is clean and free of roots, grease, sand, rocks, sludge, PACP runners or gushers, pockets of water, or structural impediments that would affect long-term viability of the pipe liner. Obtain ENGINEER's approval of the acceptability of the existing pipe condition prior to installation of CIPP.
- B. The CONTRACTOR shall present to the ENGINEER, for review, a description of his methods for avoiding liner stoppage due to conflict and friction with such points as the manhole entrance and the bend into the pipe entrance. He shall also present plans for dealing with a liner stopped by snagging within the pipe. This information shall be rendered to the ENGINEER in a timely fashion prior to the preconstruction conference.
- C. The CONTRACTOR shall immediately notify the ENGINEER of any construction delays taking place during the insertion operation. Such delays shall possibly require sampling and testing by an independent laboratory of portions of the cured liner at the ENGINEER's discretion. The cost of such test shall be born by the CONTRACTOR and no extra compensation will be allowed. Any failure of sample tests or a lack of immediate notification of delay shall be automatic cause for rejection of that part of the work at the ENGINEER's discretion.
- D. On site wet out (if applicable) - The CONTRACTOR shall designate a location where the tube will be impregnated with resin prior to installation. The CONTRACTOR shall allow the ENGINEER and/or ENGINEER to inspect the materials and the "wet-out" procedure.
- E. The materials and processes must be reasonably available for pre-installation, installation and post-installation inspections. Areas which require inspection include, but are not limited to, the following:
  - 1. Product materials should exhibit sufficient transparency to visually verify the quality of resin impregnation.
  - 2. Temperature sensing devices, such as thermocouples, shall be located between the existing pipe and the CIPP to ensure the quality of the cure of the wall laminate.

### **3.05 LINER INSTALLATION FOR MAIN LINES**

- A. (Heat cured) After the inversion is complete, the CONTRACTOR shall supply a suitable heat source throughout the pipeline. The equipment shall be capable of delivering hot water or steam throughout the pipeline to uniformly raise the temperature to a level required to effectively cure the resin. The heat source shall be fitted with suitable monitors to gauge the temperature of the incoming and outgoing water supply or steam. Another such gage shall be placed between the tube and the host pipe at the termination end at or near the bottom to determine the temperatures during cure. Water temperature or steam in the pipe during the cure period shall be as recommended by the resin manufacturer.
- B. Initial cure shall be deemed complete when the exposed portions of the tube appear to be hard and sound and the temperature sensor indicates that the temperature is of a magnitude to realize an exotherm. The cure period shall be of a duration recommended by the resin manufacturer and may require continuous recirculation of the water to maintain the temperature. The CONTRACTOR shall have on hand at all times, for use by his personnel and the ENGINEER, a digital thermometer or other means of accurately and quickly checking the temperature of exposed portions of the liner.
- C. CIPP installation shall be in accordance with ASTM F1216, Section 7, ASTM F1743, Section 6 or ASTM F2019, with modifications as listed herein.
- D. Resin Impregnation: The quantity of resin used for tube impregnation shall be sufficient to fill the volume of air voids in the tube with additional allowances for polymerization shrinkage and the loss of

resin through cracks and irregularities in the original pipe wall. A vacuum impregnation or approved equal process shall be used. To insure thorough resin saturation throughout the length of the felt tube, the point of vacuum shall be no further than 25 feet from the point of initial resin introduction. After vacuum in the tube is established, a vacuum point shall be no further than 75 feet from the leading edge of the resin. The leading edge of the resin slug shall be as near to perpendicular as possible. A roller system shall be used to uniformly distribute the resin throughout the tube. If the Installer uses an alternate method of resin impregnation, the method must produce the same results. Any alternate resin impregnation method must be proven.

- E. Tube Insertion: The wetout tube shall be positioned in the pipeline using either inversion or a pull-in method. If pulled into place, a power winch should be utilized and care should be exercised not to damage the tube as a result of pull-in friction. The tube should be pulled-in or inverted through an existing manhole or approved access point and fully extend to the next designated manhole or termination point.
- F. Temperature gauges shall be placed inside the tube at the invert level of each end to monitor the temperatures during the cure cycle.
- G. Curing shall be in accordance with the manufacturer's recommended cure schedule.
- H. Cooldown: The CONTRACTOR shall cool the hardened pipe to a temperature below 100 F before relieving the hydrostatic head. Cooldown may be accomplished by the introduction of cool water into the inversion standpipe to replace water being pumped out of the manhole. Care should be taken in release of static head so that vacuum will not be developed that could damage the newly installed liner.
- I. Finish: The new pipe shall be cut off in the manhole at a suitable location. The finished product shall be continuous over the length of pipe reconstructed and be free from dry spots, delamination and lifts. Pipe entries and exits shall be smooth, free of irregularities, and watertight. No visible leaks shall be present and the CONTRACTOR shall be responsible for grouting to remove leaks or fill voids between the host pipe and the liner. During the warranty period, any defects which will affect the integrity or strength of the product shall be repaired at the CONTRACTOR's expense, in a manner mutually agreed upon by the ENGINEER and the CONTRACTOR.

### **3.06 FIELD QUALITY CONTROL**

- A. Field acceptance of the liner shall be based on the ENGINEER's evaluation of the installation including TV video and a review of certified test data for the installed pipe samples.
  - 1. Groundwater infiltration of the liner shall be zero.
  - 2. There shall be no evidence of splits, cracks, breaks, lifts, kinks, delaminations or crazing in the liner.
  - 3. If any defective liner is discovered after it has been installed, it shall be removed and replaced with either a sound liner or a new pipe at no additional cost to the ENGINEER.

### **3.07 ACCEPTANCE**

- A. The finished liner shall be continuous over the entire length of the installation. The liner shall be free from visual defects, damage, deflection, holes, delamination, uncured resin, and the like. No pinholes, cracks, thin spots, dry spots, or other defects in the liner will be permitted. There shall be no visible infiltration through the liner or from behind the liner at manholes and service connections. Cut-ins and attachments at service connections shall be neat and smooth.

- B. Defects, which, in the opinion of the Engineer, will affect the liner’s structural integrity, strength, hydraulic performance, future maintenance access, and overall line performance, shall be repaired or the sewer replaced at the Contractor’s expense. Any lined section of segment (from manhole to manhole) exhibiting these defects will be rejected for payment until such time repairs have been made to the defective liner to the satisfaction of the Engineer. The following methods of repair shall be implemented by the Contractor to resolve defects unless otherwise approved by the Engineer:

<b>Defects</b>	<b>Repair Method</b>
Annular space or infiltration at lateral opening	Re-seal with structural grout or point repair
Damaged lateral caused by overly ground tap	Repair with structural grout or point repair
Annular space or infiltration at manhole wall and liner termination	Re-grout liner termination
Cracked, missing pipe or voids caused by the cleaning operation	Repair with structural grout, thicken liner, or point repair
Dropped pipe or shape loss caused by the cleaning operation	Point repair
Wrinkles or ridges in liner greater than 5% of the pipe diameter	Grinding allowed if not part of structural component of liner. If grinding would require removal of structural component, then Contractor must make point repair
Re-installed bulkheaded tap or inactive service connection	Re-seal with structural grout or point repair
Lined over debris	Point repair
Soft spots or lifts in the liner	Point repair
Final liner thickness less than required thickness bid	Replace inadequate liner

**3.08 WET-OUT AND CURE REPORT**

- A. The CONTRACTOR shall submit "wet out" and "cure" reports documenting the specific details of the liner's vacuum impregnation and saturation with resin and the CIPP installation of the liner. A report shall be generated for each liner installation. A copy of all "wet out" and "cure" records shall be made available to the ENGINEER upon request, and shall be turned over to the ENGINEER on a weekly basis and prior to request for payment. If the "wet out" and "cure" reports are not presented prior to a payment request for a repair work order, payment for the work will not be made and the request will be rejected. At a minimum, this report shall include, in addition to CONTRACTOR and Contract identification:

1. Line identification and location
2. Wet-out date
3. Sample identification(s) and technician
4. Installation (in sewer) date
5. Host sewer pipe inside diameter

6. Liner thickness
7. Liner length
8. Liner and resin batch numbers
9. Resin type
10. Wet out length
11. Roller spacing
12. Vacuum setting
13. Quantity of resin and catalyst utilized
14. Wet out technicians
15. Time wet out started and completed
16. Applicable remarks
17. (Heat cure) Boiler and liner heating fluid pressure and temperature versus time log during cure period
18. (UV cure) Pressure and temperature versus time log and light train speed during cure period.
19. Cool down report

### **3.09 CLEANUP**

- A. After the liner installation has been completed and accepted, the CONTRACTOR shall cleanup the entire project area and return the ground cover to the original or better condition. All excess material and debris not incorporated into the permanent installation shall be disposed of by the CONTRACTOR.

### **3.10 TELEVISION SURVEY**

- A. Television survey, including Preconstruction Survey, Post Construction Survey, and Warranty Survey, shall be in accordance with Special Note for CIPP Acceptance Testing. Television survey shall be done for all cured-in-place lining, and shall be completed within 2 weeks of liner installation.

## **PART 4 – PAYMENT**

Payment for Cured-in-Place Pipe Liners will be made per linear foot as CURE IN PLACE PIPE LINER 15 IN, CURE IN PLACE PIPE LINER 18 IN, AND CURE IN PLACE PIPE LINER". Lined storm sewer pipes 15 inch will be paid as CURE IN PLACE PIPE LINER 15 IN. Lined storm sewer pipes 18 inch will be paid as CURE IN PLACE PIPE LINER 18 IN. All other pipes required to be lined will be paid the price bid per linear foot for CURE IN PLACE PIPE LINER. Payment for CURE IN PLACE PIPE LINER 15 IN, CURE IN PLACE PIPE LINER 18 IN, and CURE IN PLACE PIPE LINER will be considered full compensation for all work, equipment, and incidentals necessary to install the pipe liners in accordance with this note.



## **SPECIAL NOTE FOR PIPE CLEANING**

### **PART 1 -- GENERAL**

#### **1.1 SCOPE OF WORK**

- A. Furnish all labor, materials, equipment and incidentals required to clean all pipes, as specified herein.
- B. Cleaning shall include the proper high pressure water jetting, rodding, snaking, bucketing, brushing and flushing of pipes prior to inspection by closed circuit television, pipeline rehabilitation, and testing operations.
- C. Cleaning shall dislodge, transport and remove all sludge, mud, sand, gravel, rocks, bricks, grease, roots, sticks, and all other debris from the interior of the sewer pipe and structures as required for pipeline rehabilitation.

### **PART 2 -- PRODUCTS**

#### **2.1 MATERIALS**

- A. Hydraulically propelled Sewer Cleaning Equipment
  - 1. Hydraulically propelled sewer cleaning equipment shall be the movable dam type constructed such that a portion of the dam may be collapsed during cleaning to prevent flooding of the sewer.
  - 2. The movable dam shall be the same diameter as the pipe being cleaned and shall provide a flexible scraper around the outer periphery to ensure total removal of grease.
  - 3. Contractor shall take precautions against flooding prior to using sewer cleaning balls or other such equipment that cannot be collapsed instantly.
- B. High Velocity Hydro-Cleaning Equipment shall have the following:
  - 1. A minimum of 500-ft of high pressure hose.
  - 2. Two or more high velocity nozzles capable of producing a scouring action from 15 to 45 degrees in all size lines to be cleaned.
  - 3. A high velocity gun for washing and scouring manhole walls and floor.
  - 4. Capability of producing flows from a fine spray to a long distance solid stream.
  - 5. A water tank, auxiliary engines and pumps and a hydraulically driven hose reel.
  - 6. Equipment operating controls located above ground.
- C. Mechanical cleaning equipment for sewer mains shall be either power buckets or power rodders by the Sewer Equipment Company of America or equal.
  - 1. Bucket machines
    - a. Be furnished with buckets in pairs
    - b. Use V-belts for power transmission or have an overload device. No direct drive machines will be permitted.
    - c. Be equipped with a take up drum and a minimum of 500-ft of cable.
    - d. Have sufficient dragging power to perform the work efficiently.

2. Power rodding machine
  - a. Either sectional or continuous.
  - b. Hold a minimum of 750-ft of rod.
  - c. The machine shall have a positive rod drive to produce 2000 pounds of rod pull.

### **PART 3 -- EXECUTION**

#### **3.1 PERFORMANCE**

- A. Selection of cleaning equipment shall be based on the conditions of the structures and lines at the time the work commences based on the pre-construction CCTV inspection to be conducted by the Contractor under this Contract.
- B. Use properly selected equipment to remove all dirt, grease, rock and other deleterious materials, and obstructions.
- C. Protect existing lines from damage caused by improper use of cleaning equipment.
- D. Take precautions to avoid damage or flooding to public or private property being served by the line being cleaned.
- F. Removal of Materials
  1. Remove all solids and semi-solids at the downstream opening of the section being cleaned.
  2. Passing material from one section of a line to another will not be permitted; unless access to any one section of line cannot be achieved.
- G. Remove from the site and properly dispose of all solids or semi-solids recovered during the cleaning operation.
- H. No cleaning shall take place in a particular segment until all upstream pipe segments have been cleaned. If cleaning is done in a downstream pipe segment in order to facilitate overall cleaning operations, the segment shall be re-cleaned at no additional cost, after all pipes upstream of that segment have been cleaned.

#### **3.2 FIELD QUALITY CONTROL**

- A. Acceptance of this portion of the work shall be dependent upon the results of the television inspection. Lines not acceptably clean as to permit television inspection and rehabilitation shall be re-cleaned and re-inspected at no additional cost to the Owner
- B. Following cleaning, the Contractor shall inspect each section in accordance with the Special Note for CIPP Acceptance Testing.
- C. Upon the Engineer's final structure to structure inspection of the system, if any foreign matter is still present in the system, clean the sections and portions of the lines as required.

### **PART 4 – PAYMENT**

Payment for cleaning of the pipes as detailed in the Pipe Drainage Summary will be incidental to the Cured-In-Place Pipe Liner bid item requiring the cleaning. Payment for the Cured-In-Place Pipe Liner bid item will be considered full compensation for all work, equipment, and incidentals necessary to clean the pipe in accordance with this note.

## SPECIAL NOTE FOR INTELLIGENT COMPACTION OF ASPHALT MIXTURES

This Special Note will apply when indicated on the plans or in the proposal. Section references herein are to the Department's Standard Specifications for Road and Bridge Construction current edition.

**1.0 DESCRIPTION.** Provide and use Intelligent Compaction (IC) Rollers for compaction of all asphalt mixtures.

**2.0 MATERIALS AND EQUIPMENT.** In addition to the equipment specified in Subsection 403.02, a minimum of one (1) IC roller is to be used on the project at all times, two (2) IC rollers will be required when the paving train consists of three (3) or more rollers. The Contractor is to only the IC roller(s) for compaction as the breakdown and/or intermediate roller(s). All IC rollers will meet the following minimum characteristics:

- 1) Are self propelled double-drum vibratory rollers equipped with accelerometers mounted in or about the drum to measure the interactions between the rollers and compacted materials in order to evaluate the applied compactive effort. The IC rollers must have the approval of the Engineer prior to use. Examples of rollers equipped with IC technology can be found at [www.IntelligentCompaction.com](http://www.IntelligentCompaction.com).
- 2) Are equipped with non-contact temperature sensors for measuring pavement surface temperatures.
- 3) The output from the roller is designated as the IC-MV which represents the stiffness of the materials based on the vibration of the roller drums and the resulting response from the underlying materials.
- 4) Are equipped with integrated on-board documentation systems that are capable of displaying real-time color-coded maps of IC measurement values including the stiffness response values, location of the roller, number of roller passes, machine settings, together with the material temperature, speed and the frequency and amplitude of roller drums. Ensure the display unit is capable of transferring the data by means of a USB port.
- 5) Are equipped with a mounted Global Positioning System GPS radio and receiver either a Real Time Kinematic (RTK-GPS) or Global Navigational Satellite System (GNSS) units that monitor the location and track the number of passes of the rollers. Accuracy of the positioning system is to be a minimum of 12 inches.

**3.0 WORK PLAN.** Submit to the Engineer an IC Work Plan at the Preconstruction Conference and at least 2 weeks prior to the beginning construction. Describe in the work plan the following:

1. Compaction equipment to be used including:

- Vendor(s)
- Roller model(s),
- Roller dimensions and weights,
- Description of IC measurement system,
- GPS capabilities,
- Documentation system,
- Temperature measurement system, and
- Software.

2. Roller data collection methods including sampling rates and intervals and data file types.

3. Transfer of data to the Engineer including method, timing, and personnel responsible. Data transfer shall be provided by a real time cloud data collecting and distribution system (ex. Visionlink). The Contractor will provide the Cabinet with any vendor specific software, user id, passwords, etc. needed to access the data through this service, cost of this access is incidental to the IC bid item.

4. Training plan and schedule for roller operators, project foreman, project surveyors, and Cabinet personnel; including both classroom and field training. Training should be conducted at least 1 week before beginning IC

construction. The training is to be performed by a qualified representative(s) from the IC Roller manufacture(s) to be used on the project. This training shall include how to access and use the data from the cloud data source.

**4.0 CONSTRUCTION.** Do not begin work until the Engineer has approved the IC submittals and the IC equipment.

Follow requirements established in Section 400 for production and placement, materials, equipment, acceptance plans and adjustments except as noted or modified in this Specification. Provide the Engineer at least one day's notice prior to beginning construction or prior to resuming production if operations have been temporarily suspended. Ensure paving equipment complies with all requirements specified in Section 400. The IC roller temperatures will be evaluated by the Department with the data from a Paver Mounted Infrared Temperature Gauge.

A. Pre-Construction Test Section(s) Requirements

1. Prior to the start of production, ensure the proper setup of the GPS, IC roller(s) and the rover(s) by conducting joint GPS correlation and verification testing between the Contractor, GPS representative and IC roller manufacturer using the same datum.

1. Ensure GPS correlation and verification testing includes the following minimum processes:

- a. Establish the GPS system to be used either one with a base station or one with mobile receivers only. Ensure all components in the system are set to the correct coordinate system; then,
  - b. Verify that the roller and rover are working properly and that there is a connection with the base station; then,
  - c. Record the coordinates of the two edges where the front drum of the roller is in contact with the ground from the on-board, color-coded display; then,
  - d. Mark the locations of the roller drum edges and move the roller, and place the mobile receiver at each mark and record the readings; then,
2. Compare coordinates between the roller and rover receivers. If the coordinates are within 12.0 in. of each other, the comparison is acceptable. If the coordinates are not within 12.0 in., diagnose and perform necessary corrections and repeat the above steps until verification is acceptable.
3. Do not begin work until acceptable GPS correlation and verification has been obtained.
4. The Contractor and the Department should conduct random GPS verification testing during production to ensure data locations are accurate. The recommended rate is once per day with a requirement of at least once per week.
5. All acceptance testing shall be as outlined in Standard Specifications section 400.

B. Construction Test Section(s) Requirements

Construct test section(s) at location(s) agreed on by the Contractor and the Engineer within the project limits. The test section is required to determine a compaction curve of the asphalt mixtures in relationship to number of roller passes and to the stiffness of mixture while meeting the Department in-place compaction requirements. All rollers and the respective number of passes for each is to be determined via control strip each time a material change, equipment change or when the Engineer deems necessary.

Conduct test section(s) on every lift and every asphalt mixture. Ensure test section quantities of 500 to 1,000 tons of mainline mixtures. Operate IC rollers in the low to medium amplitude range and at the same settings (speed, frequency) throughout the section while minimizing overlapping of the roller, **the settings are to be used throughout the project with no changes.** After each roller pass, the qualified technician from the contractor observed by the Department will use a nondestructive nuclear gauge that has been calibrated to the mixture to estimate the density of the asphalt at 10 locations uniformly spaced throughout the test section within the width of a single roller pass. The density readings and the number

of roller passes needed to achieve the specified compaction will be recorded. The estimated target density will be the peak of the average of the nondestructive readings within the desired compaction temperature range for the mixture. The IC roller data in conjunction with the Veda software will create an IC compaction curve for the mixture. The target IC-MV is the point when the increase in the IC-MV of the material between passes is less than 5 percent on the compaction curve. The IC compaction curve is defined as the relationship between the IC-MV and the roller passes. A compaction curve example is as follows:

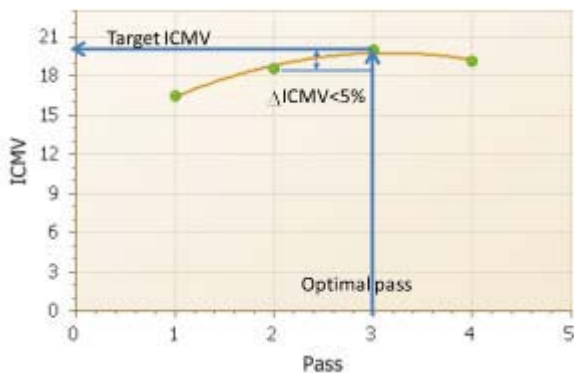

Subsequent to the determination of the target IC-MV, compact an adjoining > 250 < 500 tons section using same roller settings and the number of estimated roller passes and allow the Department to verify the compaction with the same calibrated nondestructive nuclear gauge following the final roller pass. **The Department will obtain cores at 10 locations (No cores for calibration are to be taken in the surface layer, use non-destructive density results only!!)** uniformly spaced throughout the test section within the width of the single roller. Obtain GPS measurement of the core locations with a GPS rover. Use the Veda software to perform least square linear regression between the core data and IC-MV in order to correlate the production IC-MV values to the Department specified in-place air voids. A sample linear regression curve example is as follows.



C. Construction Requirements

Use the IC roller on all lifts and types of asphalt within the limits of the project.

Ensure the optimal number of roller passes determined from the test sections has been applied to a minimum coverage of 80% of the individual IC Construction area. Ensure a minimum of 75% of the individual IC Construction area meets the target IC-MV values determined from the test sections.

Do not continue paving operations if IC Construction areas not meeting the IC criteria are produced until they have been investigated by the Department. Obtain the Engineer’s approval to resume paving operations. Non-IC rollers are allowed to be used as the third roller on the project; one of the breakdown or the finish rollers is to be equipped with IC technology.

IC Construction areas are defined as subsections of the project being worked continuously by the Contractor. The magnitude of the IC Construction areas may vary with production but must be at least 750 tons per mixture for evaluation. Partial IC Construction areas of < 750 tons will be included in the previous area evaluation. IC Construction areas may extend over multiple days depending on the operations.

The IC Construction Operations Criteria does not affect the Department’s acceptance processes for the materials or construction operations

**5.0 MEASUREMENT.** The Department will measure the total tons of asphalt mixtures compacted using the IC roller(s). Compaction is to be performed by a minimum of one (1) IC roller for a two (2) roller operation and a minimum of two (2) IC rollers when three (3) or more rollers are used for compaction. Material compacted by rollers not equipped with properly functioning IC equipment will not be accepted for payment of the bid item asphalt mixtures IC rolled. Use of non-IC rollers can be accepted on small areas due to equipment malfunctions at the written approval of the Engineer. Paving operations should be suspended for equipment malfunctions that will extend over three days of operation.

**6.0 PAYMENT.** The Department will make payment for the completed and accepted quantities under the following:

1. Payment is full compensation for all work associated with providing IC equipped rollers, laptop computer, transmission of electronic data files, two copies of IC roller manufacturer software, and training.
2. Delays due to GPS satellite reception of signals to operate the IC equipment or IC roller breakdowns will not be considered justification for contract modifications or contract extensions.

<u>Code</u>	<u>Pay Item</u>	<u>Pay Unit</u>
24781EC	Intelligent Compaction for Asphalt	TON

## SPECIAL NOTE FOR PAVER MOUNTED TEMPERATURE PROFILES

This Special Note will apply when indicated on the plans or in the proposal. Section references herein are to the Department's Standard Specifications for Road and Bridge Construction current edition.

**1.0 DESCRIPTION.** Provide a paver mounted infrared temperature equipment to continually monitor the temperature of the asphalt mat immediately behind all paver(s) during the placement operations for all driving lanes within the project limits. Provide thermal profiles that include material temperature and measurement locations.

**2.0 MATERIALS AND EQUIPMENT.** In addition to the equipment specified in Subsection 403.02 Utilize a thermal equipment supplier that can provide a qualified representative for on-site technical assistance during the initial setup, pre-construction verification, and data management and processing as needed during the Project to maintain equipment within specifications and requirements.

Provide operator settings, user manuals, required viewing/export software for analysis. Ensure the temperature equipment will meet the following:

(A) A device with one or more infrared sensors that is capable of measuring in at least 1 foot intervals across the paving width, with a minimum width of 12 feet, or extending to the recording limits of the equipment, whichever is greater. A **Maximum of two (2)** brackets are allowed in the influence area under the sensors. A temperature profile must be made on at least 1 foot intervals longitudinally down the road:

(B) Infrared sensor(s):

(1) Measuring from 32°F to 400°F with an accuracy of  $\pm 2.0\%$  of the sensor reading.

(C) Ability to measure the following:

(1) The placement distance using a Global Positioning System (GPS) or a Distance Measuring Instrument (DMI) and a Global Positioning System (GPS).

(2) Stationing

(D) GPS: Accuracy  $\pm 4$  feet in the X and Y Direction

(E) Latest version of software to collect, display, retain and analyze the mat temperature readings during placement. The software must have the ability to create and analyze:

(1) Full collected width of the thermal profiles,

(2) Paver speed and

(3) Paver stops and duration for the entire Project.

(F) Ability to export data automatically to a remote data server ("the cloud").

At the preconstruction meeting, provide the Department with rights to allow for web access to the data file location.

This web-based software must also provide the Department with the ability to download the raw files and software and to convert them into the correct format.

(G) The thermal profile data files must provide the following data in a neat easy to read table format.

(1) Project information including Road Name and Number, PCN, Beginning and Ending MPs.

(2) IR Bar Manufacturer and Model number

(3) Number of Temperature Sensors (N)

(4) Spacing between sensors and height of sensors above the asphalt mat

(5) Total number of individual records taken each day (DATA BLOCK)

(a) Date and Time reading taken

(b) Latitude and Longitude

(c) Distance paver has moved from last test location

(d) Direction and speed of the paver

(e) Surface temperature of each of the sensors

**3.0 CONSTRUCTION.** Provide the Engineer with all required documentation at the pre-construction conference.

(A) Install and operate equipment in accordance with the manufacturer’s specifications.

(B) Verify that the temperature sensors are within  $\pm 2.0\%$  using an independent temperature device on a material of known temperature. Collect and compare the GPS coordinates from the equipment with an independent measuring device.

(1) Ensure the independent survey grade GPS measurement device is calibrated to the correct coordinate system (using a control point), prior to using these coordinates to validate the equipment GPS.

(2) The comparison is considered acceptable if the coordinates are within 4 feet of each other in the X and Y direction.

(C) Collect thermal profiles on all Driving Lanes during the paving operation and transfer the data to the “cloud” network or if automatic data transmission is not available, transfer the data to the Engineer at the end of daily paving.

(D) Contact the Department immediately when System Failure occurs. Daily Percent Coverage will be considered zero when the repairs are not completed within two (2) working days of System Failure. The start of this two (2) working day period begins the next working day after System Failure.

(E) Evaluate thermal profile segments, every 150 feet, and summarize the segregation of temperature results. Results are to be labeled as Minimal 0°-25°F, Moderate 25.1°-50°F and Severe >50°. Severe readings over 3 consecutive segments or over 4 or more segments in a day warrant investigation on the cause of the differential temperature distribution.

**4.0 MEASUREMENT.** The Department will measure the total area of the driving lanes mapped by the infrared scanners. Full payment will be provided for all driving lanes with greater than 85% coverage. Partial payment will be made for all areas covered from 50% coverage to 85% coverage at the following rate Coverage area percentage X Total bid amount. And area with less than 50% coverage will not be measured for payment.

**5.0 PAYMENT.** The Department will make payment for the completed and accepted quantities under the following:

1. Payment is full compensation for all work associated with providing all required equipment, training, and documentation.
2. Delays due to GPS satellite reception of signals or equipment breakdowns will not be considered justification for contract modifications or contract extensions.

<u>Code</u>	<u>Pay Item</u>	<u>Pay Unit</u>
24891EC	PAVE MOUNT INFRARED TEMP EQUIPMENT	SQFT



STATE

OF

KENTUCKY

**SPECIAL PROVISION**

**REGARDING**

**PORTABLE QUEUE WARNING ALERT SYSTEM**

**1.0 Description**

This item shall consist of furnishing, installing, relocating, operating, servicing, and removing various components of a portable, quickly deployable, real-time automated ITS queue warning alert system (PQWAS), in accordance with the standard specifications and this special provision. The Contractor shall also provide the maintenance of the complete system for the duration of the project or as directed by the Project Engineer.

**2.0 Materials**

Materials shall be in accordance as follows:

All materials used shall meet the manufacturer's specifications and recommendations.

All PQWAS materials installed on the project shall be provided by the Contractor in excellent quality condition, shall be corrosion resistant and in strict accordance with all of the details show within Contractor's Plans approved by KYTC. The Contractor shall maintain an adequate inventory of parts and replacement units to support maintenance and repair of the PQWAS. Pre-deployment is a condition of the system's acceptance and is based on the successful performance demonstration for a (5) day continuous period in accordance to this specification and as set forth in the plans. Ensure compliance to all FCC and Department specifications.

The Contractor shall maintain this system and shall be locally available to service and maintain system components, move portable devices as necessary and respond to emergency situations. The Contractor has oversight responsibility for directing placement of devices in the project area. The Contractor is to be accessible seven (7) days a week and twenty-four (24) hours a day while the system is deployed. The Contractor shall provide contact information for the system's coordinator and others responsible for maintenance of the system prior to installation of the system. Furnish a System Coordinator for monitoring the PQWAS throughout all periods of deployment.

**A. General Capabilities and Performance Requirements**

1. Overall PQWAS capabilities and performance requirements include the following:
  - a. Furnish a system capable of providing advance traffic information to motorists when there is a queuing of traffic due to congestion resulting from lane reductions, emergency events or other conditions. The condition-responsive notification to the motorist occurs with the use of Portable Changeable Message Signs (PCMS) in accordance to the below capabilities and performance requirements, activated through real-time traffic data collected downstream of the PCMS locations. This equipment must be a packaged system, pre-programmed and operates as a stand-alone PQWAS meeting this specification. Conditions might exist that

require relocation of the portable sensors at any given time, the sensors shall be portable and shall not require re-calibration in the field for fast and easy deployments. Due to the potential need to replace damaged sensors or to change the position of one or more sensors at any given time, sensors must be interchangeable and re-locatable by an unskilled laborer. The system must continue to function if as many as half the sensors fail to function.

- b. Provide a PQWAS that consists of the following field equipment: portable radar sensors and portable changeable message signs (PCMS). Provide a system capable of withstanding inclement weather conditions while continuing to provide adequate battery power. The portable radar sensor battery, in a stand-alone state and without a solar panel for recharging, shall be capable of keeping power and capable of sending data for (10) consecutive days or longer. The system shall notify drivers of real-time queue events via specifically placed PCMS units up stream of the work zone. All predetermined/preprogrammed messages are to be approved by KYTC. The number and location of portable radar sensors and PCMS units are defined in the plans (see attachment-A) or as directed by the Project Engineer. The decision to deploy or relocate field equipment is made by the Project Engineer and instrumented through the System Coordinator. The decision for equipment removal is made by the Project Engineer after work is complete. The sensors and PCMS units shall be identifiable via global positioning system (GPS) and shall contain an accelerometer to detect and alert of unauthorized movement.
- c. The portable radar sensor shall be capable of collecting traffic speed data. The processed data is used to remotely control PCMS units to display user definable, Engineer approved and locally stored messages. The message trigger state thresholds for slow and stopped speeds shall be user configurable and revisable in less than (1) hour from the Project Engineer's request. Weekly Traffic Data Reports shall be presented to the Project Engineer and shall include speed data per sensor location, travel times, and queue lengths in graphical and numerical formats. In the event the Project Engineer requires a report, other than a weekly report, for any reason; then the Contractor shall provide report within (48) hours of request. Unlimited data reports shall be included within price of system. Sensors shall require no calibration or adjustments in the field. It should take no longer than (30) minutes to apply (1) Type-1 queue warning system and no more than (45) minutes to apply (1) Type-2 queue warning system (see attachment-A below). Sensor should begin transmitting data within (30) seconds of being turned on. If sensor loses cellular communication, then network functions shall automatically utilize satellite communications until cell communication is reconnected. Contractor shall identify the most trustworthy cellular provider within the project area.
- d. Data shall be accessible through a website and the Contractor shall provide a username and password for protection. The website shall be accessible seven (7) days a week and twenty-four (24) hours a day. The website shall provide historical & real-time data in graphical and numerical formats and shall have the capability of being integrated within the Department's Traffic Management Center (if requested). The website should be compatible to most hand held devices. Data shall be saved on the manufacturer's network for up to (5) years from the deployment date of system and shall be provided at the request of the Department at any time within the (5) year window. The use of the website shall be included within the price of system.

- e. Warning Alerts: queue events, low battery voltage warnings, sensor movement alerts, high and low speed alerts shall be provided via cellular text messaging and/or via email messaging at the request of select Contractor personnel and KYTC officials.
- f. The PQWAS system shall have the capabilities to provide alternate route messaging on specifically placed portable changeable message units and/or fixed Variable Message Systems (VMS). The intent of this service is to provide alternate route messaging to motorists before entering the project limits from all directions and giving them appropriate time to adjust their routes. Alternative routes shall be predefined and approved by KYTC. Additional PCMS units may be required for alternate route messaging and will be paid separately from the PQWAS pay item. KYTC's Traffic Management Center will provide detour messages via fixed VMS units during the term of the project.

#### **B. Portable Radar Sensor Capabilities and Performance Requirements**

The PQWAS shall include portable radar sensors (PRD) to monitor and detect queue events.

1. The Radar Sensor shall be FHWA accepted to meet NCHRP 350 test requirements
2. The Radar Sensor shall be locatable at all times via an internal Global Positioning System (GPS) and shall be capable of Cellular & Satellite Communications
3. The Radar Sensor shall have a dry-cell battery capable of powering the system for (10) consecutive days or longer
4. The Radar sensor shall be K-Band technology and have a line of sight up to 200 linear feet without obstruction
5. The Radar sensor shall have the ability to be charged in the field through adaptable solar recharging technology in the case the sensor is utilized for more than 10 consecutive days

#### **C. PCMS Capabilities and Performance Requirements**

The PQWAS shall include portable changeable message signs (PCMS) designated to relay automated messaging of queue events, alternate route messages, and caution for the work area defined by the project limits. PCMS placements shall meet the requirements set forth by the Cabinet in each direction of the National Highway System (NHS) – see **attachment-A** for specified PCMS & Sensor quantities below.

1. The PCMS unit shall be a Full Matrix 24 rows x 50 columns and shall be capable of 1 line, 2 line or 3 line messages
2. The PCMS unit shall be legible from a distance over twelve hundred feet (1200')
3. The height and size of characters shall be 18" to 58"
4. The PCMS shall be capable of storing up to 199 pre-programmed messages and up to 199 user-defined messages
5. The PCMS shall have a weather tight control cabinet with back lit LCD handheld controller.
6. The PCMS shall utilize a hydraulic lift to raise the unit to display height
7. The PCMS unit shall include solar recharging ports to allow for recharging of the portable radar sensors when they are not deployed.
8. The PCMS shall be NTCIP compliant and shall have an active Modem with active cellular service to be included within the price of the PQWAS System.

9. The user shall have the ability to communicate and override the PCMS remotely in the event of an emergency, Amber Alert, etc.
10. The PCMS unit shall have a docking station to include safety rails that allow a commercial safety strap to tie down the portable radar sensors while in transport. The docking station shall hold-up to (4) sensors safely and securely at all times.

### **3.0 Construction Requirements**

All communication costs include cellular telephone services, FCC licensing, wireless data networks, satellite and internet subscription charges, and battery charging and maintenance. Additional to these requirements, the Contractor shall assume all responsibility for any and all damaged equipment due to crashes, vandalism, and adverse weather that may occur during the contract period.

The PQWAS shall operate continuously (24 hours / 7 Days) when deployed on the project. The system is in a constant "data collection" mode when deployed. The Contractor shall provide technical support for the PQWAS for all periods of operation.

In the event communication is lost with any component of the PQWAS, provide a means and staff to manually program a PCMS message. If communication is lost for more the 10 consecutive minutes, the system shall revert to a fail-safe ROADWORK/# MILES/AHEAD message displayed on the PCMS units until communication is restored.

System Operator, local control function and remote management operation must be password protected.

The PQWAS shall be capable of acquiring traffic information and selecting messages automatically without operator intervention after system utilization. The lag time between changes in threshold ranges and the posting of the appropriate PCMS message(s) shall be no greater than (60) seconds. The system operation and accuracy must not be appreciably degraded by inclement weather or degraded visibility conditions including precipitation, fog, darkness, excessive dust, and road debris.

The system shall be capable of storing ad-hoc messages created by the System Coordinator and logging this action when overriding any default or automatic advisory message.

The PQWAS communication system shall incorporate an error detection/correction mechanism to insure the integrity of all traffic conditions data and motorists information messages. Any required configuration of the PQWAS communication system shall be performed automatically during system initialization.

The system's acceptance is based on the successful performance demonstration of PQWAS for a (5) day continuous period in accordance to this specification and as set forth in the plans. Ensure compliance to all FCC and Department specifications.

**4.0 Equipment Maintenance.**

Maintain system components in good working condition at all times. Repair or replace damaged or malfunctioning components, at no cost to the Department, as soon as possible and within (12) hours of notification by the Engineer. Periodically clean PCMS units if necessary.

**5.0 Method of Measurement.**

Portable Queue Warning Alert System includes portable radar sensors, PCMS units, cellular/SAT communications, all supporting field equipment, website, and unlimited data reports will be measured by Type-1 or Type-2 queue warning plan for the PQWAS installed, maintained and removed. See plan Types 1 & 2 for specific number of radar sensors and PCMS units required for this project (see attachment-A). Specific Plan Type will be identified within proposal and/or project plans.

**6.0 Basis of Payment.**

Portable Queue Warning Alert System includes portable radar sensors, PCMS units, Cell/SAT communications, all supporting field equipment, website, and unlimited data reports for the term of the project will be paid for at the contract unit price per PQWAS system as defined as a Type-1 or Type-2 Queue Warning plan (see attachment-A for specified PCMS & sensor quantities). Price and payment shall include furnishing of all labor, equipment, and materials for the installation, maintenance, and relocation of sensors and supporting field equipment.

PCMS Units are included

Payment will be made under:

**Pay Item**  
Control System for Incident Management

**Pay Unit Symbol**  
Lump Sum

**Attachment-A: Control System for Incident Management, Type-2 Queue Detection Plan**  
To be utilized in each direction on Interstate system

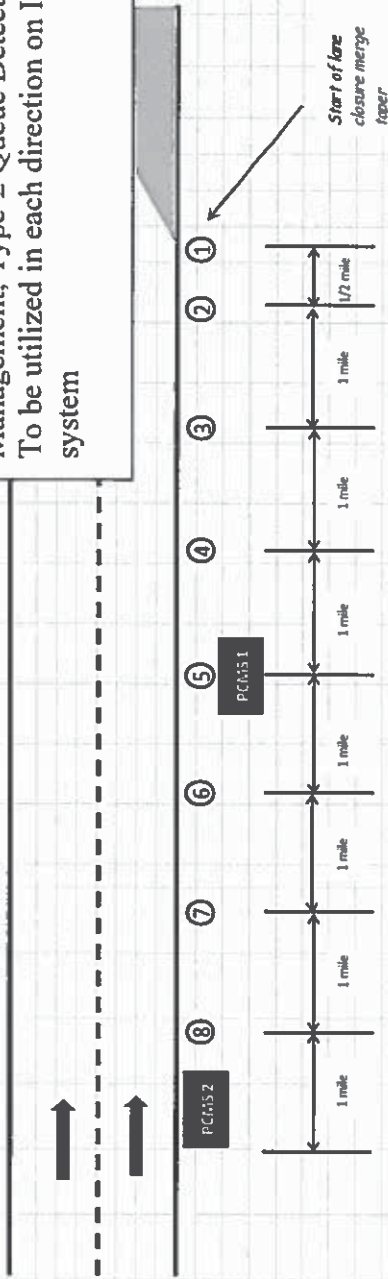

**PCMS Operations Rules: Deployment Plan 1 (Max Design Queue ≤ 7.5 Miles)**

PCMS 2 Message	Last 5-Minute Average Speed V (mph)							
	⑧	⑦	⑥	⑤	④	③	②	①
WATCH YOUR SPEED	V > 55 OR V = 0.0	V > 55 OR V = 0.0	V > 55 OR V = 0.0	V > 55 OR V = 0.0	V > 55 OR V = 0.0	V > 55 OR V = 0.0	V > 55 OR V = 0.0	V > 55 OR V = 0.0
WATCH YOUR SPEED	V > 55 OR V = 0.0	V > 55 OR V = 0.0	V > 55 OR V = 0.0	V > 55 OR V = 0.0	V > 55 OR V = 0.0	V > 55 OR V = 0.0	V > 55 OR V = 0.0	V > 55 OR V = 0.0
WATCH YOUR SPEED	V > 55 OR V = 0.0	V > 55 OR V = 0.0	V > 55 OR V = 0.0	V > 55 OR V = 0.0	V > 55 OR V = 0.0	V > 55 OR V = 0.0	V > 55 OR V = 0.0	V > 55 OR V = 0.0
WATCH YOUR SPEED	V > 55 OR V = 0.0	V > 55 OR V = 0.0	V > 55 OR V = 0.0	V > 55 OR V = 0.0	V > 55 OR V = 0.0	V > 55 OR V = 0.0	V > 55 OR V = 0.0	V > 55 OR V = 0.0
WATCH YOUR SPEED	V > 55 OR V = 0.0	V > 55 OR V = 0.0	V > 55 OR V = 0.0	V > 55 OR V = 0.0	V > 55 OR V = 0.0	V > 55 OR V = 0.0	V > 55 OR V = 0.0	V > 55 OR V = 0.0
WATCH YOUR SPEED	V > 55 OR V = 0.0	V > 55 OR V = 0.0	V > 55 OR V = 0.0	V > 55 OR V = 0.0	V > 55 OR V = 0.0	V > 55 OR V = 0.0	V > 55 OR V = 0.0	V > 55 OR V = 0.0
WATCH YOUR SPEED	V > 55 OR V = 0.0	V > 55 OR V = 0.0	V > 55 OR V = 0.0	V > 55 OR V = 0.0	V > 55 OR V = 0.0	V > 55 OR V = 0.0	V > 55 OR V = 0.0	V > 55 OR V = 0.0
WATCH YOUR SPEED	V > 55 OR V = 0.0	V > 55 OR V = 0.0	V > 55 OR V = 0.0	V > 55 OR V = 0.0	V > 55 OR V = 0.0	V > 55 OR V = 0.0	V > 55 OR V = 0.0	V > 55 OR V = 0.0

PCMS 1 Message	Last 5-Minute Average Speed V (mph)							
	⑧	⑦	⑥	⑤	④	③	②	①
SLOW TRAFFIC AHEAD 3 MILES	V > 55 OR V = 0.0	V > 55 OR V = 0.0	V > 55 OR V = 0.0	V > 55 OR V = 0.0	V > 55 OR V = 0.0	V > 55 OR V = 0.0	V > 55 OR V = 0.0	V > 55 OR V = 0.0
SLOW TRAFFIC AHEAD 2 MILES	V > 55 OR V = 0.0	V > 55 OR V = 0.0	V > 55 OR V = 0.0	V > 55 OR V = 0.0	V > 55 OR V = 0.0	V > 55 OR V = 0.0	V > 55 OR V = 0.0	V > 55 OR V = 0.0
SLOW TRAFFIC AHEAD 1 MILE	V > 55 OR V = 0.0	V > 55 OR V = 0.0	V > 55 OR V = 0.0	V > 55 OR V = 0.0	V > 55 OR V = 0.0	V > 55 OR V = 0.0	V > 55 OR V = 0.0	V > 55 OR V = 0.0
LANE CLOSED 3 MILES	V > 55 OR V = 0.0	V > 55 OR V = 0.0	V > 55 OR V = 0.0	V > 55 OR V = 0.0	V > 55 OR V = 0.0	V > 55 OR V = 0.0	V > 55 OR V = 0.0	V > 55 OR V = 0.0
LANE CLOSED 2 MILES	V > 55 OR V = 0.0	V > 55 OR V = 0.0	V > 55 OR V = 0.0	V > 55 OR V = 0.0	V > 55 OR V = 0.0	V > 55 OR V = 0.0	V > 55 OR V = 0.0	V > 55 OR V = 0.0
LANE CLOSED 1 MILE	V > 55 OR V = 0.0	V > 55 OR V = 0.0	V > 55 OR V = 0.0	V > 55 OR V = 0.0	V > 55 OR V = 0.0	V > 55 OR V = 0.0	V > 55 OR V = 0.0	V > 55 OR V = 0.0
STOPPED TRAFFIC AHEAD 3 MILES	V > 55 OR V = 0.0	V > 55 OR V = 0.0	V > 55 OR V = 0.0	V > 55 OR V = 0.0	V > 55 OR V = 0.0	V > 55 OR V = 0.0	V > 55 OR V = 0.0	V > 55 OR V = 0.0
STOPPED TRAFFIC AHEAD 2 MILES	V > 55 OR V = 0.0	V > 55 OR V = 0.0	V > 55 OR V = 0.0	V > 55 OR V = 0.0	V > 55 OR V = 0.0	V > 55 OR V = 0.0	V > 55 OR V = 0.0	V > 55 OR V = 0.0
STOPPED TRAFFIC AHEAD 1 MILE	V > 55 OR V = 0.0	V > 55 OR V = 0.0	V > 55 OR V = 0.0	V > 55 OR V = 0.0	V > 55 OR V = 0.0	V > 55 OR V = 0.0	V > 55 OR V = 0.0	V > 55 OR V = 0.0

① Non-Intrusive Traffic Speed Detector  
PCMS  
Portable Changeable Message Sign

**LANE CLOSURE MONITORING SYSTEM PLAN 2**

KUTC 2014	
DN: - LORNT	SHEET 1 of 1
CK: -	FEDERAL AID PROJECT
DN: - DN	TBD
STATE UNITS	CONTROL
D-11	SEC
COUNTY	JOB
LANE#	NHS J-73

Note: Location of the sensors and the PCMS can be adjusted slightly based on site conditions (ramp locations, other static signing, overpasses, etc.)

**SPECIAL NOTE FOR TEMPORARY BARRIER WALL  
I-75 ROCKCASTLE COUNTY  
ITEM No. 8-6.20**

**Temporary Barrier wall installation will NOT be allowed prior to March 1, 2018. Engineer may allow prior installation based on District's choosing.**

**INTERSTATE 75 WIDENING PROJECT  
M.P. 60.1 TO M.P. 64.5  
ITEM # 8-6.20  
PUBLIC INFORMATION PLAN**

The primary goal of the Public Information Plan (PIP) is to inform the motoring public and area stakeholders of project information including Maintenance of Traffic (MOT) which includes lane closures. The KYTC District 8 Public Information Officer (PIO) will coordinate and disseminate to stakeholders and the media appropriate information regarding the construction plans.

**LOCAL STAKEHOLDERS**

- Elected Officials
  - State Representative Jonathan Shell – (859) 792-4161; [Jonathan.Shell@lrc.ky.gov](mailto:Jonathan.Shell@lrc.ky.gov)
  - State Senator Jared Carpenter – (502) 564-8100; [Jared.Carpenter@lrc.ky.gov](mailto:Jared.Carpenter@lrc.ky.gov)
  - Rockcastle Co. Judge Executive Doug Bishop – (606) 256-2856;  
[rockcastlejudge@windstream.net](mailto:rockcastlejudge@windstream.net)
  - Rockcastle Co. Sheriff Mike Peters – (606) 256-2032; [rocksheriffdept@alltel.net](mailto:rocksheriffdept@alltel.net)
  
- Local Agencies
  - Rockcastle Co. Emergency Management – Howell Holbrook, Jr. – (606) 256-8436;  
[holbrookhh@windstream.net](mailto:holbrookhh@windstream.net)
  
- State & Federal Agencies
  - KSP London Post – Lloyd Cochran – (606) 878-6622; [Lloyd.Cochran@ky.gov](mailto:Lloyd.Cochran@ky.gov)
  - Kentucky Transportation Operations Center – (502)-564-2080
  - KY Overweight/Over-Dimensional Permits – [owod.dmc@ky.gov](mailto:owod.dmc@ky.gov)
  
- Utility Companies
  - Not Applicable

**TRUCKING FIRMS AND OUT OF STATE STAKEHOLDERS**

Information will be distributed electronically to trucking firms via Rick Taylor at the Department of Vehicle Regulation (502-564-4540; [rick.taylor@ky.gov](mailto:rick.taylor@ky.gov)). Information will also be posted on the GoKY website (<http://goky.ky.gov>).

**PRESENTATIONS**

A project description including anticipated schedule will be provided to the media, stakeholders and other emergency service agencies via e-mail prior to construction. Information will be provided to these groups via traffic advisories, press releases and the District 8 website.

**MEDIA RELATIONS**



The District PIO will prepare an initial news release regarding the contract award for the project. The PIO will conduct interviews with the media throughout the project duration to keep the public informed of construction progress. Traffic advisories will be submitted to the media when a change in the MOT occurs. The contractor must provide to the PIO via the Resident Engineer notification of any change in the MOT at least three (3) days prior to the change.

### Special Note for Crushed Stone Base - Modified

This Special Note will apply where indicated on the plans or in the proposal. Section reference herein are to the Department’s Standard Specifications for Road and Bridge Construction, current edition.

1.0 DESCRIPTION: Follow the Standard Specifications for Crushed Stone Base, sections 302 and 805, except the gradation and any payment reductions shall follow the table below. Contractor must remove and replace any material falling outside the reduction chart values.

GRADATION - CRUSHED STONE BASE - MODIFIED (1)							
Payment Reduction	Sieve Size-Percent passing						
	2 1/2 inch	1 1/2 inch	3/4 inch	3/8 inch	No. 4	No. 30	No. 200
0%	100	90-100	60-95	30-70	15-45	5-20	0-5
10%		88-99	58-59	28-29		3-4	
10%	98-99		96-97	71-72		21-22	
20%		86-87	56-57	26-27	14	1-2	
20%	96-97		98	73	46	23	
30%		84-85	54-55	24-25	13	0	
30%	95		99	74	47	24	
50%		83	53	23	12		
50%	94		100	75	48	25	6

(1) Gradation to be performed by wet sieve KM 64-620 or AASHTO T 11/27.

2.0 PAYMENT. The Department will pay for Crushed Stone Base - Modified as per the standard specifications for Crushed Stone Base, section 302, except the pay item will be as follow:

<u>Code</u>	<u>Pay Item</u>	<u>Pay Unit</u>
24965EC	CRUSHED STONE BASE - MODIFIED	TON

**SPECIAL NOTE FOR FIXED COMPLETION DATE,  
INCENTIVE PAYMENT AND LIQUIDATED DAMAGES  
I-75 ROCKCASTLE COUNTY  
ITEM No. 8-6.20**

**Fixed Completion Date**

This project has a Fixed Completion Date of June 1, 2020. This project will also have additional incentive/disincentive for specific items of work to be completed as listed below.

**Incentive**

An incentive of \$500,000 will be awarded if the project meets all of the following requirements:

- All work completed by November 1, 2019
- Constructed and completed in accordance with the Standard Specifications for Road and Bridge Construction and the requirements of the plans and proposal

**All Work Not Completed by November 1, 2019**

If all work is not completed by November 1, 2019, the contractor shall have the following work completed by November 1, 2019:

- All pavement base courses placed
- All traffic lanes, shoulders and ramps in their final configuration opened to traffic
- All safety appurtenances installed and operational

If the project is not completed through the items listed above by November 1, 2019 a \$10,000 per day disincentive will be applied. Contrary to Section 108.09, the \$10,000 per day disincentive will be charged during the months of December through March if the work items listed above are not complete.

The remaining work and pavement surface shall be placed prior to June 1, 2020. Any pavement surface placed after November 1, 2019, shall be placed during night lane closures only. No daytime or peak hour lane closures will be permitted during this time.

Contrary to Section 108.07.04 of Standard Specifications, **No time extension will be allowed for any reason including, but not limited to, weather, change orders, etc.**

**Liquidated Damages**

Contrary to Section 108.09, Liquidated Damages of \$5,000 per calendar day will be assessed for each day work remains uncompleted beyond the specified completion date. Contrary to Section 108.09, Liquidated damages per the standard specifications will be charged during the months of December through March for all work that is not complete.

## **SPECIAL NOTE FOR PIPELINE INSPECTION**

**1.0 DESCRIPTION.** The Department will perform visual inspections on all pipe on the project. A video inspection will be required on projects having more than 250 linear feet of storm sewer and/or culvert pipe and on routes with an ADT of greater than 1,000 vehicles. Conduct video inspections on all pipe located under the roadway and 50 percent of the remaining pipe not under the roadway. Storm sewer runs and outfall pipes not under the roadway take precedence over rural entrance pipes. Contractors performing this item of work must be prequalified with the Department in the work type J51 (Video Pipe Inspection and Cleaning). Deflection testing shall be completed using a mandrel in accordance with the procedure outlined below or by physical measurement for pipes greater than 36 inches in diameter. Mandrel testing for deflection must be completed prior to the video inspection testing. Unless otherwise noted, Section references herein are to the Department's 2012 Standard Specifications for Road and Bridge Construction.

**2.0 VIDEO INSPECTION.** Ensure pipe is clear of water, debris or obstructions. Complete the video inspection and any necessary measurement prior to placing the final surface over any pipe. When paving will not be delayed, take measurements 30 days or more after the completion of earthwork to within 1 foot of the finished subgrade. Notify the Engineer a minimum of 24 hours in advance of inspection and notify the Engineer immediately if distresses or locations of improper installation are logged.

### **2.1 INSPECTION FOR DEFECTS AND DISTRESSES**

**A)** Begin at the outlet end and proceed through to the inlet at a speed less than or equal to 30 ft/minute. Remove blockages that will prohibit a continuous operation.

**B)** Document locations of all observed defects and distresses including but not limited to: cracking, spalling, slabbing, exposed reinforcing steel, sags, joint offsets, joint separations, deflections, improper joints/connections, blockages, leaks, rips, tears, buckling, deviation from line and grade, damaged coatings/paved inverts, and other anomalies not consistent with a properly installed pipe.

**C)** During the video inspection provide a continuous 360 degree pan of every pipe joint.

**D)** Identify and measure all cracks greater than 0.1" and joint separations greater than 0.5".

**E)** Video Inspections are conducted from junction to junction which defines a pipe run. A junction is defined as a headwall, drop box inlet, curb box inlet, manhole, buried junction, or other structure that disturbs the continuity of the pipe. Multiple pipe inspections may be conducted from a single set up location, but each pipe run must be on a separate video file and all locations are to be referenced from nearest junction relative to that pipe run.

**F)** Record and submit all data on the TC 64-765 and TC 64-766 forms.

**3.0 MANDREL TESTING.** Mandrel testing will be used for deflection testing. For use on Corrugated Metal Pipe, High Density Polyethylene Pipe, and Polyvinyl Chloride Pipe,

use a mandrel device with an odd number of legs (9 minimum) having a length not less than the outside diameter of the mandrel. The diameter of the mandrel at any point shall not be less than the diameter specified in Section 3.6. Mandrels can be a fixed size or a variable size.

**3.1** Use a proving ring or other method recommended by the mandrel manufacturer to verify mandrel diameter prior to inspection. Provide verification documentation for each size mandrel to the Engineer.

**3.2** All deflection measurements are to be based off of the AASHTO Nominal Diameters. Refer to the chart in section 3.6.

**3.3** Begin by using a mandrel set to the 5.0% deflection limit. Place the mandrel in the inlet end of the pipe and pull through to the outlet end. If resistance is met prior to completing the entire run, record the maximum distance achieved from the inlet side, then remove the mandrel and continue the inspection from the outlet end of the pipe toward the inlet end. Record the maximum distance achieved from the outlet side.

**3.4** If no resistance is met at 5.0% then the inspection is complete. If resistance occurred at 5.0% then repeat 3.1 and 3.2 with the mandrel set to the 10.0% deflection limit. If the deflection of entire pipe run cannot be verified with the mandrel then immediately notify the Engineer.

**3.5** Care must be taken when using a mandrel in all pipe material types and lining/coating scenarios. Pipe damaged during the mandrel inspection will be video inspected to determine the extent of the damage. If the damaged pipe was video inspected prior to mandrel inspection then a new video inspection is warranted and supersedes the first video inspection. Immediately notify the Engineer of any damages incurred during the mandrel inspection and submit a revised video inspection report.

**3.6** AASHTO Nominal Diameters and Maximum Deflection Limits.

Base Pipe Diameter (inches)	AASHTO Nominal Diameter (inches)	Max. Deflection Limit (inches)	
		5.0%	10.0%
15	14.76	14.02	13.28
18	17.72	16.83	15.95
24	23.62	22.44	21.26
30	29.53	28.05	26.58
36	35.43	33.66	31.89
42	41.34	39.27	37.21
48	47.24	44.88	42.52
54	53.15	50.49	47.84
60	59.06	56.11	53.15

**4.0 PHYSICAL MEASUREMENT OF PIPE DEFLECTION.** Alternate method for deflection testing when there is available access or the pipe is greater than 36 inches in diameter, as per 4.1. Use a contact or non-contact distance instrument. A leveling device is recommended for establishing or verifying vertical and horizontal control.

**4.1** Physical measurements may be taken after installation and compared to the AASHTO Nominal Diameter of the pipe as per Section 3.6. When this method is used, determine the smallest interior diameter of the pipe as measured through the center point of the pipe (D2). All measurements are to be taken from the inside crest of the corrugation. Take the D2 measurements at the most deflected portion of the pipe run in question and at intervals no greater than ten (10) feet through the run. Calculate the deflection as follows:

$$\% \text{ Deflection} = [(AASHTO \text{ Nominal Diameter} - D2) / AASHTO \text{ Nominal Diameter}] \times 100\%$$

Note: The Engineer may require that preset monitoring points be established in the culvert prior to backfilling. For these points the pre-installation measured diameter (D1) is measured and recorded. Deflection may then be calculated from the following formula:

$$\% \text{ Deflection} = [(D1 - D2) / D1] (100\%)$$

**4.2** Record and submit all data.

**5.0 DEDUCTION SCHEDULE.** All pipe deductions shall be handled in accordance with the tables shown below.

<b>FLEXIBLE PIPE DEFLECTION</b>	
Amount of Deflection (%)	Payment
0.0 to 5.0	100% of the Unit Bid Price
5.1 to 9.9	50% of the Unit Bid Price <sup>(1)</sup>
10 or greater	Remove and Replace <sup>(2)</sup>

<sup>(1)</sup> Provide Structural Analysis for HDPE and metal pipe. Based on the structural analysis, pipe may be allowed to remain in place at the reduced unit price. <sup>(2)</sup> The Department may allow the pipe to remain in place with no pay to the Contractor in instances where it is in the best interest to the public and where the structural analysis demonstrates that the pipe should function adequately.

<b>RIGID PIPE REMEDIATION TABLE PIPE</b>	
Crack Width (inches)	Payment
• 0.1	100% of the Unit Bid Price
Greater than 0.1	Remediate or Replace <sup>(1)</sup>

<sup>(1)</sup> Provide the Department in writing a method for repairing the observed cracking. Do not begin work until the method has been approved.

**6.0 PAYMENT.** The Department will measure the quantity in linear feet of pipe to inspect. The Department will make payment for the completed and accepted quantities under the following:

<u>Code</u>	<u>Pay Item</u>	<u>Pay Unit</u>
24814EC	Pipeline Inspection	Linear Foot
10065NS	Pipe Deflection Deduction	Dollars

***SPECIAL NOTE***

**For Tree Removal**

**Rockcastle County**

**WIDEN I-75 TO 6 LANES FROM 1.1 MILES N US-25 I-  
CHNG AT MT. VERNON N TO 1.85 MILES N GREEN  
HILL ROAD O-PASS**

**Item No. 8-6.2**

NO CLEARING OF TREES 5 INCHES OR GREATER (DIAMETER BREAST  
HEIGHT) FROM AUGUST 16 – NOVEMBER 14.

**If there are any questions regarding this note, please contact David Waldner,  
Director, Division of Environmental Analysis, 200 Mero Street, Frankfort, KY  
40601; Phone: (502) 564-7250.**



### **Special Note for Bridge Demolition, Renovation and Asbestos Abatement**

**If the project includes any bridge demolition or renovation, the successful bidder is required to notify Kentucky Division for Air Quality (KDAQ) via filing of form (DEP 7036) a minimum of 10 days prior to commencement of any bridge demolition or renovation work.**

**Any available information regarding possible asbestos containing materials (ACM) on or within bridges to be affected by the project has been included in the bid documents. These are to be included with the Contractor's notification filed with the KDAQ. If not included in the bid documents, the Department will provide that information to the successful bidder for inclusion in the KDAQ notice as soon as possible. If there are no documents stating otherwise, the bidders should assume there are no asbestos containing materials that will in any way affect the work.**



**Matthew G. Bevin**  
Governor

**COMMONWEALTH OF KENTUCKY**  
**TRANSPORTATION CABINET**  
Frankfort, Kentucky 40622  
[www.transportation.ky.gov/](http://www.transportation.ky.gov/)

**Greg Thomas**  
Secretary

## **Asbestos Inspection Report**

To: Andre Johannes

District: Central Office

Date: January 24, 2017

Conducted By: O'Dail Lawson

Report Prepared By: O'Dail Lawson

---

### **Project and Structure Identification**

Project Number: Rockcastle 8 - 6.20

Structure ID: 102B00037L

Structure Location: I-75 over US 25

Sample Description: The samples collected were negative for asbestos.

Inspection Date: January 10, 2017

### **Results and Recommendations**

The results of the samples collected were negative for the presence of asbestos above 1%.  
No abatement is required at this time.

It is recommended that this report accompany the 10-Day Notice of Intent for Demolition ([DEP7036 Form](#)) which is to be submitted to the Kentucky Division of Air Quality prior to abatement, demolition, or renovation of any building or structure in the Commonwealth.



<b>MRS, INC.</b>	<i>MRS, Inc. Analytical Laboratory Division</i>
------------------	---

332 West Broadway, Suite 613  
Louisville, Kentucky 40202

(502) 495-1212  
Fax: (502) 491-7111

**BULK SAMPLE ASBESTOS ANALYSIS**

Analysis N #      # 01215      Address: Rockcastle: 8-620 102B00037L  
 Client Name:      KYTC  
 Sampled By:      O'Dail Lawson

		% FIBROUS ASBESTOS				% NON-ASBESTOS FIBERS					
Number	Color	Layered	Fibrous	Chrysotile	Amosite	crocidolite	Others	Cellulose	Fiberglass	Syn. Fiber	Other/Mat.
37 - 1	Black	Yes	No				None				100%

Methodology : EPA Method 600/R-93-116  
 Date Analyzed : 21-Jan-17  
 Analyst : Winterford Mensah

Reviewed By:   
Signature

The test relates only to the items tested. This report does not represent endorsement by NVLAP or any agency of the U.S Government. Partial Reproduction of any part of this report is strictly prohibited. Samples shall be retained for (30) days.



# Chain of Custody Record

Kentucky Transportation Cabinet

200 Mero Street, 5th Floor West  
Frankfort, Kentucky 40622  
(502) 564-7250 fax (502) 564-5655

O'Dail Lawson [odail.lawson@ky.gov](mailto:odail.lawson@ky.gov)  
KYTC

Address: 200 Mero Street  
Frankfort KY

Phone: 502-782-5020 Fax: 502-564-5655  
PO#:

Client Information KY TRANSPORTATION CABINET

I-75 over U.S. 25

Results Code:  
ND = None Detected  
FTD = Filter Tampering or Damaged  
N/A = Not Applicable

Samplers (signature):

*[Signature]*

Project or Subject Reference Rockcastle 8 - 6-20 102B00037L

Sample ID	Sample Description	Collected		Analysis Requested	Matrix	Color	Cont. Type	Preservative
		Date	Time					
37-1	Joint Compounds	1/10/17	12:10	Asbestos, bulk	bituminous	black		N/A

Relinquished By: \_\_\_\_\_ Date/Time: \_\_\_\_\_

Received By: *[Signature]* Date/Time: *01/10/17*

Relinquished By: \_\_\_\_\_ Date/Time: \_\_\_\_\_

Received at Lab By: \_\_\_\_\_ Date/Time: \_\_\_\_\_

**ENVIRONMENTAL TRAINING CONCEPTS, INC**  
P.O. Box 99603 Louisville, KY 40269  
(502)640-2951

Certification Number: ETC-AIR-071116-00630

**O'Dail Lawson**

has on 07-11-2016, attended and successfully completed the requirements and passed the examination with a score of 70% of better on the entitled course.

**ASBESTOS INSPECTOR REFRESHER**

Training was in accordance with 40 CFR Part 763 (AHERA) approved by the Commonwealth of Kentucky, the Indiana Department of Environmental Management and Tennessee Department of Environment & Conservation The above student received requisite training for Asbestos Accreditation under Title II of the Toxic Substance Act (TSCA).

Conducted at: 1301 Kentucky Mills Drive, Louisville, KY



Name -- Training Manager

Expiration Date: 07-11-2017



Name - Instructor



**Matthew G. Bevin**  
Governor

**COMMONWEALTH OF KENTUCKY**  
**TRANSPORTATION CABINET**  
Frankfort, Kentucky 40622  
[www.transportation.ky.gov/](http://www.transportation.ky.gov/)

**Greg Thomas**  
Secretary

## **Asbestos Inspection Report**

To: Andre Johannes

District: Central Office

Date: January 24, 2017

Conducted By: O'Dail Lawson

Report Prepared By: O'Dail Lawson

---

### **Project and Structure Identification**

Project Number: Rockcastle 8 - 6.20

Structure ID: 102B00036L

Structure Location: I-75 over KY 2793

Sample Description: The samples collected were negative for asbestos.

Inspection Date: January 10, 2017

### **Results and Recommendations**

The results of the samples collected were negative for the presence of asbestos above 1%. No abatement is required at this time.

It is recommended that this report accompany the 10-Day Notice of Intent for Demolition ([DEP7036 Form](#)) which is to be submitted to the Kentucky Division of Air Quality prior to abatement, demolition, or renovation of any building or structure in the Commonwealth.



***MRS, INC.***      *MRS, Inc. Analytical Laboratory Division*

332 West Broadway, Suite 613  
 Louisville, Kentucky 40202

(502) 495-1212  
 Fax: (502) 491-7111

**BULK SAMPLE ASBESTOS ANALYSIS**

Analysis N #      #01214      Address: Rockcastle: 8-620 102B00036L  
 Client Name:      KYTC  
 Sampled By:      O'Dail Lawson

Number	Color	Layered	Fibrous	% FIBROUS ASBESTOS				% NON-ASBESTOS FIBERS			
				Chrysotile	Amosite	crocidolite	Others	Cellulose	Fiberglass	Syn. Fiber	Other/Mat.
36-1	Black	Yes	No				None				100%

Methodology : EPA Method 600/R-93-116  
 Date Analyzed : 21-Jan-17  
 Analyst : Winterford Mensah

Reviewed By: *Winterford Mensah*  
Signature

The test relates only to the items tested. This report does not represent endorsement by NVLAP or any agency of the U.S Government. Partial Reproduction of any part of this report is strictly prohibited. Samples shall be retained for (30) days.

# Chain of Custody Record

## Kentucky Transportation Cabinet

200 Mero Street, 5th Floor West  
Frankfort, Kentucky 40622  
(502) 564-7250 fax (502) 564-5655



<b>O'Dail Lawson</b> <a href="mailto:odail.lawson@ky.gov">odail.lawson@ky.gov</a> KYTC Address: 200 Mero Street Frankfort KY Phone: 502-782-5020 Fax: 502-564-5655 PO#:		<b>Client Information</b> KY TRANSPORTATION CABINET Results Code: <i>IR-15 over 2793</i> ND = None Detected FTD = Filter Tampering or Damaged N/A = Not Applicable	
Project or Subject Reference: <i>Rockcastle</i>		Samplers (signature): <i>[Signature]</i>	
Sample ID: <i>36-1</i>		Analysis Requested: <i>Advars bulk</i>	
Sample Description: <i>Joint Compens</i>		Matrix: <i>bitumin</i>	
Collected Date: <i>1/10/17</i>		Cont. Type: <i>N/A</i>	
Collected Time: <i>11:55</i>		Color: <i>black</i>	
Date/Time:		Date/Time:	
Relinquished By:		Date/Time:	
Received By: <i>[Signature]</i>		Date/Time: <i>01/11/17</i>	
Relinquished By:		Date/Time:	
Received at Lab By:		Date/Time:	



**ENVIRONMENTAL TRAINING CONCEPTS, INC**  
P.O. Box 99603 Louisville, KY 40269  
(502)640-2951

Certification Number: ETC-AIR-0711116-00630

**O'Dail Lawson**

has on 07-11-2016, attended and successfully completed the requirements and passed the examination with a score of 70% of better on the entitled course.

**ASBESTOS INSPECTOR REFRESHER**

Training was in accordance with 40 CFR Part 763 (AHERA) approved by the Commonwealth of Kentucky, the Indiana Department of Environmental Management and Tennessee Department of Environment & Conservation The above student received requisite training for Asbestos Accreditation under Title II of the Toxic Substance Act (TSCA).

Conducted at: 1301 Kentucky Mills Drive, Louisville, KY



Name -- Training Manager

Expiration Date: 07-11-2017



Name - Instructor

	<b>KENTUCKY TRANSPORTATION CABINET</b> Department of Highways <b>DIVISION OF RIGHT OF WAY &amp; UTILITIES</b>	TC 62-226 Rev. 01/2016 Page 1 of 1
<b>RIGHT OF WAY CERTIFICATION</b>		

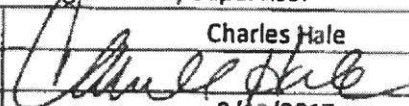
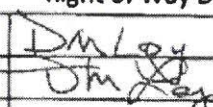
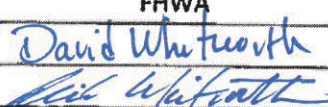
<input checked="" type="checkbox"/>	Original	<input type="checkbox"/>	Re-Certification	<b>RIGHT OF WAY CERTIFICATION</b>		
<b>ITEM#</b>	<b>COUNTY</b>	<b>PROJECT# (STATE)</b>	<b>PROJECT#(FEDERAL)</b>			
08-6.20	Rockcastle	FD52 C102 65670 05R	IM NH 75-2 (66)			
<b>PROJECT DESCRIPTION</b>						
Widen I-75 from 1.0 Mile North of Sand Hill Road Underpass in Rockcastle Co. to the KY 421 Interchange at Berea						
<input type="checkbox"/> <b>No Additional Right of Way Required</b>						
Construction will be within the limits of the existing right of way. The right of way was acquired in accordance to FHWA regulations under the Uniform Relocation Assistance and Real Property Acquisitions Policy Act of 1970, as amended. No additional right of way or relocation assistance were required for this project.						
<input checked="" type="checkbox"/> <b>Condition #1 (Additional Right of Way Required and Cleared)</b>						
All necessary right of way, including control of access rights when applicable, have been acquired including legal and physical possession. Trial or appeal of cases may be pending in court but legal possession has been obtained. There may be some improvements remaining on the right-of-way, but all occupants have vacated the lands and improvements, and KYTC has physical possession and the rights to remove, salvage, or demolish all improvements and enter on all land. Just Compensation has been paid or deposited with the court. All relocations have been relocated to decent, safe, and sanitary housing or that KYTC has made available to displaced persons adequate replacement housing in accordance with the provisions of the current FHWA directive.						
<input type="checkbox"/> <b>Condition #2 (Additional Right of Way Required with Exception)</b>						
The right of way has not been fully acquired, the right to occupy and to use all rights-of-way required for the proper execution of the project has been acquired. Some parcels may be pending in court and on other parcels full legal possession has not been obtained, but right of entry has been obtained, the occupants of all lands and improvements have vacated, and KYTC has physical possession and right to remove, salvage, or demolish all improvements. Just Compensation has been paid or deposited with the court for most parcels. Just Compensation for all pending parcels will be paid or deposited with the court prior to AWARD of construction contract						
<input type="checkbox"/> <b>Condition #3 (Additional Right of Way Required with Exception)</b>						
The acquisition or right of occupancy and use of a few remaining parcels are not complete and/or some parcels still have occupants. All remaining occupants have had replacement housing made available to them in accordance with 49 CFR 24.204. KYTC is hereby requesting authorization to advertise this project for bids and to proceed with bid letting even though the necessary right of way will not be fully acquired, and/or some occupants will not be relocated, and/or the just compensation will not be paid or deposited with the court for some parcels until after bid letting. KYTC will fully meet all the requirements outlined in 23 CFR 635.309(c)(3) and 49 CFR 24.102(j) and will expedite completion of all acquisitions, relocations, and full payments after bid letting and prior to AWARD of the construction contract or force account construction.						
Total Number of Parcels on Project		12	EXCEPTION (S) Parcel #		ANTICIPATED DATE OF POSSESSION WITH EXPLANATION	
Number of Parcels That Have Been Acquired		12				
Signed Deed		11				
Condemnation		1				
Signed ROE		0				
Notes/ Comments (Use Additional Sheet if necessary)						
<b>LPA RW Project Manager</b>				<b>Right of Way Supervisor</b>		
Printed Name				Printed Name		Charles Hale
Signature				Signature		
Date				Date		9/13/2017
<b>Right of Way Director</b>				<b>FHWA</b>		
Printed Name		DM LLOYD		Printed Name		David Whitworth
Signature				Signature		
Date		13 SEP 17		Date		9/13/2017

## UTILITIES AND RAIL CERTIFICATION NOTE

**ROCKCASTLE COUNTY, NHPP IM 0753 (092)  
FD52 102 0075 064-069  
Interstate 75  
Item No. 08-6.20**

### GENERAL PROJECT NOTE ON UTILITY PROTECTION

Utility coordination efforts determined that no significant utility relocation work is required to complete the project. Any work pertaining to these utility facilities is defined in the bid package and is to be carried out as instructed by the Kentucky Transportation Cabinet. The contractor will be responsible for any coordination or adjustments that are discussed or quantified in the proposal.

### NOTE: DO NOT DISTURB THE FOLLOWING UTILITIES LOCATED WITHIN THE PROJECT DISTURB LIMITS

Kentucky Utilities has an aerial electric service line located within the project disturb limit along Holt Drive just south of I-75 Ramp C.

Windstream has an aerial telephone line located within the project disturb limit along Holt Drive just south of I-75 Ramp C.

Rockcastle County Board of Education has an aerial fiber communication line located within the project disturb limit along Holt Drive just south of I-75 Ramp C.

Spectrum cable Company has an aerial cable line located within the project disturb limit along Holt Drive just south of I-75 Ramp C.

**\*The Contractor is fully responsible for protection of all utilities listed above\***

### THE FOLLOWING COMPANIES ARE RELOCATING/ADJUSTING THEIR UTILITIES WITHIN THE PROJECT LIMITS AND WILL BE COMPLETE PRIOR TO CONSTRUCTION

Kentucky Utilities has an aerial electric service line located within the project disturb limit along Holt Drive just south of I-75 Ramp C it will be moved or removed from the disturb limits of this project. They anticipated starting relocation of their electric facilities by October 01, 2017 and should be completed and clear of the construction area along Holt Road by the letting Date.

Windstream has an aerial telephone line located within the project disturb limit along Holt Drive just south of I-75 Ramp C it will be moved or removed from the disturb limits of this project. They anticipated starting relocation of their facilities by letting date and should be completed and clear of the construction area along Holt Road before the construction starts in this area.

Rockcastle County Board of Education has an aerial fiber communication line located within the project disturb limit along Holt Drive just south of I-75 Ramp C and it will be moved or removed from the disturb limits of this project. They anticipated starting relocation of their Fiber facilities by the letting date and should be completed and clear of the construction area along Holt Road before the construction starts in this area.

## UTILITIES AND RAIL CERTIFICATION NOTE

**ROCKCASTLE COUNTY, NHPP IM 0753 (092)  
FD52 102 0075 064-069  
Interstate 75  
Item No. 08-6.20**

Spectrum cable Company has an aerial cable line located within the project disturb limit along Holt Drive just south of I-75 Ramp C and it will be moved or removed from the disturb limits of this project. They anticipated starting relocation of their facilities by the letting date and should be completed and clear of the construction area along Holt Road before the construction starts in this area.

**THE FOLLOWING COMPANIES HAVE FACILITIES TO BE RELOCATED/ADJUSTED BY THE COMPANY OR THE COMPANY'S SUBCONTRACTOR AND IS TO BE COORDINATED WITH THE ROAD CONTRACT**

None when applicable

**THE FOLLOWING COMPANIES HAVE FACILITIES TO BE RELOCATED/ADJUSTED BY THE ROAD CONTRACTOR AS INCLUDED IN THIS CONTRACT**

City of Mount Vernon has one water line and a sewer line located within the disturb limits of this project and will be relocated by the road contract during construction and the contractor to be used to relocated these lines for the city must be one of the contractors from the list of City of Mount Vernon approved water line contractors included in the road contract proposal.

**THE FOLLOWING RAIL COMPANIES HAVE FACILITIES IN CONJUNCTION WITH THIS PROJECT AS NOTED**

No Rail Involved     Minimal Rail Involved (See Below)     Rail Involved (See Below)

## UTILITIES AND RAIL CERTIFICATION NOTE

**ROCKCASTLE COUNTY, NHPP IM 0753 (092)**  
**FD52 102 0075 064-069**  
**Interstate 75**  
**Item No. 08-6.20**

### **UNDERGROUND FACILITY DAMAGE PROTECTION – BEFORE YOU DIG**

The contractor shall make every effort to protect underground facilities from damage as prescribed in the Underground Facility Damage Protection Act of 1994, Kentucky Revised Statute KRS 367.4901 to 367.4917. It is the contractor's responsibility to determine and take steps necessary to be in compliance with federal and state damage prevention directives. The contractor is instructed to contact KY 811 for the location of existing underground utilities. Contact shall be made a minimum of two (2) and no more than ten (10) business days prior to excavation.

The contractor shall submit Excavation Locate Requests to the Kentucky Contact Center (KY 811) via web ticket entry. The submission of this request does not relieve the contractor from the responsibility of contacting non-member facility owners, whom are to be contacted through their individual Protection Notification Center. It may be necessary for the contractor to contact the County Court Clerk to determine what utility companies have facilities in the area. Non-compliance with these directives can result in the enforcement of penalties.

### **SPECIAL CAUTION NOTE – PROTECTION OF UTILITIES**

The contractor will be responsible for contacting all utility facility owners on the subject project to coordinate his activities. The contractor will coordinate his activities to minimize and, where possible, avoid conflicts with utility facilities. Due to the nature of the work proposed, it is unlikely to conflict with the existing utilities beyond minor facility adjustments. Where conflicts with utility

## UTILITIES AND RAIL CERTIFICATION NOTE

**ROCKCASTLE COUNTY, NHPP IM 0753 (092)**  
**FD52 102 0075 064-069**  
**Interstate 75**  
**Item No. 08-6.20**

facilities are unavoidable, the contractor will coordinate any necessary relocation work with the facility owner and Resident Engineer. The Kentucky Transportation Cabinet maintains the right to remove or alter portions of this contract if a utility conflict occurs.

The utility facilities as noted in the previous section(s) have been determined using data garnered by varied means and with varying degrees of accuracy: from the facility owners, a result of S.U.E., field inspections, and/or reviews of record drawings. The facilities defined may not be inclusive of all utilities in the project scope and are not Level A quality, unless specified as such. It is the contractor's responsibility to verify all utilities and their respective locations before excavating.

***Please Note: The information presented in this Utility Note is informational in nature and the information contained herein is not guaranteed.***

# **GENERAL UTILITY NOTES AND INSTRUCTIONS APPLICABLE TO ALL UTILITY WORK MADE A PART OF THE ROAD CONSTRUCTION CONTRACT**

The contractor should be aware the following utility notes and KYTC Utility Bid Item Descriptions shall supersede, replace and take precedence over any and all conflicting information that may be contained in utility owner supplied specifications contained in the contract, on plans supplied by the utility owner, or any utility owner specifications or information externally referenced in this contract.

Where information may have been omitted from these notes, bid item descriptions, utility owner supplied specifications or plans; the KYTC Standard Specifications for Road and Bridge Construction shall be referenced.

## **PROTECTION OF EXISTING UTILITIES**

The existing utilities shown on the plans are shown as best known at the time the plans were developed and are to be used as a guide only by the Contractor. The Contractor shall use all means at his disposal to accurately locate all existing utilities, whether shown on the plans or not, prior to excavation. The contractor shall protect these utilities during construction. Any damage to existing utilities during construction that are shown or not shown on the plans shall be repaired at the Contractor's expense.

## **PREQUALIFIED UTILITY CONTRACTORS**

Some utility owners require contractors that perform relocation work on their respective facilities as a part of the road contract be prequalified or preapproved by the utility owner. Those utility owners with a prequalification or preapproval requirement are as follows:

**City of Mt. Vernon Water  
P.O. Box 1465  
Mt. Vernon, KY 40456**

The bidding contractor needs to review the above list and choose from the list of approved subcontractors at the end of these general notes as identified above before bidding. When the list of approved subcontractors is provided, only subcontractors shown on the following list(s) will be allowed to work on that utility as a part of this contract.

When the list of approved subcontractors for the utility work is not provided in these general notes, the utility work can be completed by the prime contractor. If the prime contractor chooses to subcontract the work, the subcontractor shall be prequalified with the KYTC Division of Construction Procurement in the work type of "Utilities" (I33). Those who would like to become prequalified may contact the Division of Construction Procurement at (502) 564-3500. Please note: it could take up to 30 calendar days for prequalification to be approved. The prequalification does not have to be approved prior to the bid, but must be approved before the subcontract will be approved by KYTC and the work can be performed.

#### CONTRACT ADMINISTRATION RELATIVE TO UTILITY WORK

All utility work is being performed as a part of a contract administered by KYTC; there is not a direct contract between the utility contractor and utility owner. The KYTC Section Engineer is ultimately responsible for the administration of the road contract and any utility work included in the contract.

#### SUBMITTALS AND CORRESPONDENCE

All submittals and correspondence of any kind relative to utility work included in the road contract shall be directed to the KYTC Section Engineer, a copy of which may also be supplied to the utility owner by the contractor to expedite handling of items like material approvals and shop drawings. All approvals and correspondence generated by the utility owner shall be directed to the KYTC Section Engineer. The KYTC Section Engineer will relay any approvals or correspondence to the utility contractor as appropriate. At no time shall any direct communication between the utility owner and utility contractor without the communication flowing through the KYTC Section Engineer be considered official and binding under the contract.

#### ENGINEER

Where the word "Engineer" appears in any utility owner specifications included in this proposal, utility owner specifications included as a part of this contract by reference or on the utility relocation plans, it shall be understood the "Engineer" is the Kentucky Transportation Cabinet (KYTC) Section Engineer or designated representative and the utility owner engineer or designated representative jointly. Both engineers must mutually agree upon all decisions made with regard to the utility construction. The Transportation Cabinet, Section Engineer shall make all final decisions in all disputes.

#### INSPECTOR OR RESIDENT PROJECT REPRESENTATIVE

Where the word "Inspector" or "Resident Project Representative" appears in the utility specifications included in this proposal, utility owner specifications included as a part of this contract by reference or on the utility relocation plans, it shall be understood the "Inspector" or "Resident Project Representative" is the utility owner inspector and KYTC inspector jointly. The Transportation Cabinet, Section Engineer shall make all final decisions in all disputes.



### NOTICE TO UTILITY OWNERS OF THE START OF WORK

One month before construction is to start on a utility, the utility contractor shall make notice to the KYTC Section Engineer and the utility owner of when work on a utility is anticipated to start. The utility contractor shall again make confirmation notice to the KYTC Section Engineer and the utility owner one week before utility work is to actually start.

### UTILITY SHUTDOWNS

The Contractor shall not shut down any active and in-service mains, utility lines or services for any reason unless specifically given permission to do so by the utility owner. The opening and closing of valves and operating of other active utility facilities for main, utility line or utility service shut downs are to be performed by the utility owner unless specific permission is given to the contractor by the owner to make shutdowns. If and when the utility owner gives the contractor permission to shutdown mains, utility lines or utility services, the contractor shall do so following the rules, procedures and regulations of the utility owner. Any permission given by the utility owner to the contractor to shutdown active and in-service mains, utility lines or services shall be communicated to the KYTC Section Engineer by the utility owner that such permission has been given.

Notice to customers of utility shut downs is sometimes required to be performed by the utility contractor. The contractor may be required; but, is not limited to, making notice to utility customers in a certain minimum amount of time in advance of the shut down and by whatever means of communication specified by the utility owner. The means of communication to the customer may be; but is not limited to, a door hanger, notice by newspaper ad, telephone contact, or any combination of communication methods deemed necessary, customary and appropriate by the utility owner. The contractor should refer to the utility owner specifications for requirements on customer notice.

Any procedure the utility owner may require the contractor to perform by specification or plan note and any expense the contractor may incur to comply with the utility owner's shut down procedure and notice to customers shall be considered an incidental expense to the utility construction.

CUSTOMER SERVICE AND LATERAL ABANDONMENTS When temporary or permanent abandonment of customer water, gas, or sewer services or laterals are necessary during relocation of utilities included in the contract, the utility contractor shall perform these abandonments as part of the contract as incidental work. No separate payment will be made for service line and lateral abandonments. The contractor shall provide all labor, equipment and materials to accomplish the temporary or permanent abandonment in accordance with the plans, specifications and/or as directed by the engineer. Abandonment may include, but is not limited to, digging down on a water or gas main at the tap to turn off the tap valve or corporation stop and/or capping or plugging the tap, digging down on a sewer tap at the main and plugging or capping the tap, digging down on a service line or lateral at a location shown on the plans or agreeable to the engineer and capping or plugging, or performing any other work necessary to abandon the service or lateral to satisfactorily accomplish the final utility relocation.

### STATIONS AND DISTANCES

All stations and distances, when indicated for utility placement in utility relocation plans or specifications, are approximate; therefore, some minor adjustment may have to be made during construction to fit actual field conditions. Any changes in excess of 6 inches of plan location shall be reviewed and approved jointly by the KYTC Section Engineer or designated representative and utility owner engineer or designated representative. Changes in location without prior approval shall be remedied by the contractor at his own expense if the unauthorized change creates an unacceptable conflict or condition.

### RESTORATION

Temporary and permanent restoration of paved or stone areas due to utility construction shall be considered incidental to the utility work. No separate payment will be made for this work. Temporary restoration shall be as directed by the KYTC Section Engineer. Permanent restoration shall be "in-kind" as existing.

Restoration of seed and sod areas will be measured and paid under the appropriate seeding and sodding bid items established in the contract for roadway work.

---

BELOW ARE NOTES FOR WHEN "INST" ITEMS ARE IN THE CONTRACT MEANING THE UTILITY COMPANY IS PROVIDING CERTAIN MATERIALS FOR UTILITY RELOCATION

### MATERIAL

Contrary to Utility Bid Item Descriptions, those bid items that have the text "**Inst**" at the end of the bid item will have the major components of the bid item provided by the utility owner. No direct payment will be made for the major material component(s) supplied by the utility company. All remaining materials required to construct the bid item as detailed in utility bid item descriptions, in utility specifications and utility plans that are made a part of this contract will be supplied by the contractor. The contractor's bid price should reflect the difference in cost due to the provided materials.

The following utility owners have elected to provide the following materials for work under this contract:

***"No materials are being supplied by the utility owner(s). All materials are to be supplied by the contractor per bid item descriptions, utility specifications and utility plans."***

### SECURITY OF SUPPLIED MATERIALS

If any utility materials are to be supplied by the utility owner, it will be the responsibility of the utility contractor to secure all utility owner supplied materials after delivery to the project site. The utility contractor shall coordinate directly with the utility owner and their suppliers for delivery and security of the supplied materials. Any materials supplied by the utility owner and delivered to the construction site that are subsequently stolen, damaged or vandalized and deemed unusable shall be replaced with like materials at the contractor's expense.

**List of contractors to choose from for the City of Mt. Vernon relocation project.**

**Akins Excavating Company, Inc.**

**Contact Person:**

Tim Akins

**Contact Address:**

182 Busy Lane  
Corbin, KY 40701

**Phone:** (606) 528-9144

**Email:** [tbranson@akinsexc.com](mailto:tbranson@akinsexc.com)

**Martin Contracting**

**Contact Person:**

Shawn Martin

**Contact Address:**

2371 Irvine Rd.  
Richmond, KY 40475

**Phone:** (859) 623-0112

**Email:** [shawn.martin@martincontracting.net](mailto:shawn.martin@martincontracting.net)

**Weddle Enterprises, Inc.**

**Contact Person:**

Eric Weddle

**Contact Address:**

25 Shanes Lane  
Somerset, KY 42501

**Phone:** (606) 678-4057

**Email:** [eric@weddleenterprisesinc.com](mailto:eric@weddleenterprisesinc.com)

# Standard Water Bid Item Descriptions

**W AIR RELEASE VALVE** This bid item description shall apply to all air release valve installations of every size except those defined as “Special”. This item shall include the air release valve, main to valve connecting line or piping, manhole, vault, structure, access casting or doors, tapping the main, labor, equipment, excavation, proper backfill and restoration required to install the air release valve at the location shown on the plans or as directed in accordance with the specifications and standard drawings complete and ready for use. All air release/vacuum valves on a project shall be paid under one bid item regardless of size. No separate pay items will be established for size variations. Only in the case of the uniqueness of a particular air release valve would a separate bid item be established. Please refer to the Utility Company’s Specifications. If the Company does not have specifications, KYTC’s Specifications shall be referenced. This item shall be paid EACH (EA) when complete.

**BOLLARDS** This item is for payment for furnishing and installing protective guard posts at above ground utility installations. A bollard may consist of, but not limited to, a steel post set in concrete or any other substantial post material. This item shall include all labor, equipment, and materials needed for complete installation of the bollard as specified by the utility owner specifications and plans. If the Company does not have specifications, KYTC’s Specifications shall be referenced. This item shall be paid EACH (EA) when complete.

*NOTE: A bid code for this item has been established in standard roadway bid items and shall be used for payment of this item. The bid code is 21341ND*

**W CAP EXISTING MAIN** This item shall include the specified cap, concrete blocking and/or mechanical anchoring, labor, equipment, excavation, backfill, and restoration required to install the cap at the location shown on the plans or as directed in accordance with the specifications. This item is not to be paid on new main installations. This pay item is only to be paid to cap existing mains. Caps on new mains are incidental to the new main. Any and all caps on existing mains shall be paid under one bid item included in the contract regardless of size. No separate bid items will be established for size variations. Please refer to the Utility Company’s Specifications. If the Company does not have specifications, KYTC’s Specifications shall be referenced. This item shall be paid EACH (EA) when complete.

**W DIRECTIONAL BORE** Payment under this item is made whenever the plans or specifications specifically show directional boring is to be utilized in order to minimize the impact of open cut for the installation of water main under streets, creeks, and etc. Payment under this item shall include the specified bore pipe, labor, and equipment. No separate payment shall be made for bore pipe installed in the bore whether used as a carrier pipe or an encasement of a separate carrier pipe. This item shall also include pipe anchors at each end of the bore when specified to prevent the creep or contraction of the bore pipe. Carrier pipe installed within a bore pipe shall be paid separately under pipe items. Payment under this item shall not be size specific and no separate bid items will be established for size variations. The bore pipe sizes to be included under this item shall be as shown on the plans and/or in the specifications. Any and all directional bores in each contract shall be paid under one directional bore bid item included in the contract regardless of size. Please refer to the Utility Company’s Specifications. If the Company does not have specifications, KYTC’s Specifications shall be referenced. This item shall be paid LINEAR FEET (LF) when complete.

**W ENCASUREMENT CONCRETE** Includes all labor, equipment, excavation, concrete, reinforcing steel, backfill, restoration, and etc., to construct the concrete encasement of the water main as shown on the plans, and in accordance with the specifications and standard drawings. Payment under this item shall be in addition to the carrier pipe as paid under separate bid items. Carrier pipe is not included in this bid item. Any and all concrete encasement shall be paid under one bid item included in the contract regardless of the size of the carrier pipe or the volume of concrete or steel reinforcement as specified in the plans and specifications. No separate bid items will be established for size variations. Measurement of pay quantity shall be from end of concrete to end of concrete. Please refer to the Utility Company's Specifications. If the Company does not have specifications, KYTC's Specifications shall be referenced. This item shall be paid LINEAR FEET (LF) when complete.

**W ENCASUREMENT STEEL BORED** This item shall include the steel encasement pipe size as specified on the plans and in the specifications, casing spacers, end seals, labor, and equipment to bore and install the encasement in accordance with the plans and specifications, complete and ready for use. The size shall be the measured internal diameter of the encasement pipe. The sizes of encasement to be paid under the size ranges specified in the bid items shall be as follows:

- Range 1 = All encasement sizes greater than 2 inches to and including 6 inches
- Range 2 = All encasement sizes greater than 6 inches to and including 10 inches
- Range 3 = All encasement sizes greater than 10 inches to and including 14 inches
- Range 4 = All encasement sizes greater than 14 inches to and including 18 inches
- Range 5 = All encasement sizes greater than 18 inches to and including 24 inches
- Range 6 = All encasement sizes greater than 24 inches

*(Encasement sizes of 2 inches internal diameter or less shall not be paid separately; but, shall be considered incidental to the carrier pipe.)* Payment under this bid item shall not include the carrier pipe. Carrier pipe shall be paid under a separate bid item. Please refer to the Utility Company's Specifications. If the Company does not have specifications, KYTC's Specifications shall be referenced. This item shall be paid LINEAR FEET (LF) when complete.

**W ENCASUREMENT STEEL OPEN CUT** This item shall include the steel encasement pipe size as specified on the plans and in the specifications, casing spacers, end seals, labor, and equipment to open cut and install the encasement in accordance with the plans and specifications, complete and ready for use. The size shall be the measured internal diameter of the encasement pipe. The size encasement to be paid under the size ranges specified in the bid items shall be as follows:

- Range 1 = All encasement sizes greater than 2 inches to and including 6 inches
- Range 2 = All encasement sizes greater than 6 inches to and including 10 inches
- Range 3 = All encasement sizes greater than 10 inches to and including 14 inches
- Range 4 = All encasement sizes greater than 14 inches to and including 18 inches
- Range 5 = All encasement sizes greater than 18 inches to and including 24 inches
- Range 6 = All encasement sizes greater than 24 inches

*(Encasement sizes of 2 inches internal diameter or less shall not be paid separately; but, shall be considered incidental to the carrier pipe.)* Payment under this bid item shall not include the carrier pipe. Carrier pipe shall be paid under a separate bid item. Please refer to the Utility Company's Specifications. If the Company does not have specifications, KYTC's Specifications shall be referenced. This item shall be paid LINEAR FEET (LF) when complete.

**W FIRE HYDRANT ADJUST** Includes all labor, equipment, excavation, materials, and backfill to adjust the existing fire hydrant using the fire hydrant manufacturer's extension kit for adjustments of 18" or less. Adjustments greater than 18" require anchoring couplings and vertical bends to adjust to grade. The Contractor will supply and install all anchor couplings, bends, fire hydrant extension, concrete blocking, restoration, granular drainage material, etc. needed to adjust the fire hydrant complete and ready for use as shown on the plans, and in accordance with the specifications and standard drawings. This also includes allowing for the utility owner inspector to inspect the existing fire hydrant prior to adjusting, contractor returning unusable fire hydrants to the utility owner warehouse and picking up a replacement hydrant. No additional payment will be made for rock excavation. Please refer to the Utility Company's Specifications. If the Company does not have specifications, KYTC's Specifications shall be referenced. This item shall be paid EACH (EA) when complete and ready for use.

**W FIRE HYDRANT ASSEMBLY** Includes all labor, equipment, new fire hydrant, isolating valve and valve box, concrete pad around valve box (when specified in specifications or plans), piping, anchoring tee, anchoring couplings, fire hydrant extension, excavation, concrete blocking, granular drainage material, backfill, and restoration, to install a new fire hydrant assembly as indicated on plans and on standard drawings complete and ready for use. No additional payment will be made for rock excavation. Please refer to the Utility Company's Specifications. If the Company does not have specifications, KYTC's Specifications shall be referenced. This item shall be paid EACH (EA) when complete.

**W FIRE HYDRANT RELOCATE** This item includes all labor and equipment to remove the existing fire hydrant from its existing location and reinstalling at a new location. This item shall include a new isolating valve and valve box, concrete pad around valve box (when required in specifications or plans), new piping, new anchoring tee, anchoring couplings, fire hydrant extensions, concrete blocking, restoration, granular drainage material, excavation, and backfill as indicated on plans, specifications, and on standard drawings complete and ready for use. This item shall also include allowing for utility owner inspector to inspect the existing fire hydrant prior to reuse, contractor returning unusable fire hydrants to the utility owner warehouse and picking up a replacement hydrant for use, if the existing fire hydrant is determined unfit for reuse. No additional payment will be made for rock excavation. Please refer to the Utility Company's Specifications. If the Company does not have specifications, KYTC's Specifications shall be referenced. This item shall be paid EACH (EA) when complete.

**W FIRE HYDRANT REMOVE** This bid item includes removal of an abandoned fire hydrant, isolating valve, and valve box to the satisfaction of the engineer. The removed fire hydrant, isolating valve and valve box shall become the property of the contractor for his disposal as salvage or scrap. Please refer to the Utility Company's Specifications. If the Company does not have specifications, KYTC's Specifications shall be referenced. This item shall be paid EACH (EA) when complete.

**W FLUSH HYDRANT ASSEMBLY** This item shall include the flushing hydrant assembly, service line, tapping the main, labor, equipment, excavation, backfill, and restoration required to install the flush hydrant at the location shown on the plans and in accordance with the specifications and standard drawings, complete and ready for use. Please refer to the Utility Company's Specifications. If the Company does not have specifications, KYTC's Specifications shall be referenced. This item shall be paid EACH (EA) when complete.

**W FLUSHING ASSEMBLY** This item shall include the flushing device assembly, service line, meter box and lid, tapping the main, labor, equipment, excavation, backfill, and restoration required to install the

flushing device at the location shown on the plans and in accordance with the specifications and standard drawings, complete and ready for use. Please refer to the Utility Company's Specifications. If the Company does not have specifications, KYTC's Specifications shall be referenced. This item shall be paid EACH (EA) when complete.

**W LEAK DETECTION METER** This item is for payment for installation of a water meter at main valve locations where shown on the plans for detection of water main leaks. The meter shall be of the size and type specified in the plans or specifications. This item shall include all labor, equipment, meter, meter box or vault, connecting pipes between main and meter, main taps, tapping saddles, casting, yoke, and any other associated material needed for installation of a functioning water meter in accordance with the plans and specifications, complete and ready for use. No separate payment will be made under any other contract item for connecting pipe or main taps. Any and all leak detection meters shall be paid under one bid item included in the contract regardless of size. No separate bid items will be established for size variations. Please refer to the Utility Company's Specifications. If the Company does not have specifications, KYTC's Specifications shall be referenced. This item shall be paid EACH (EA) when complete and ready for use.

**W LINE MARKER** This item is for payment for furnishing and installing a water utility line marker as specified by the utility owner specifications and plans. A line marker may consist of a post or monument of whatever materials specified and shall include markings and/or signage on same as specified by plans or specifications. This item shall include all labor, equipment, and materials needed for complete installation of the marker. This item shall be paid EACH (EA) when complete.

**W MAIN POINT RELOCATE** This item is intended for payment for horizontal and/or vertical relocation of a short length of an existing main at the locations shown on the plans. This bid item is to be used to relocate an existing water main at point locations such as to clear a conflict at a proposed drainage structure, pipe or any other similar short relocation situation, and where the existing pipe material is to be reused. The contractor shall provide any additional pipe or fitting material needed to complete the work as shown on the plans and specifications. The materials provided shall be of the same type and specification as those that exist. Substitution of alternative materials shall be approved by the engineer in advance on a case by case basis. New polyethylene wrap is to be provided (if wrap exists or is specified in the specifications to be used). If it is necessary that the pipe be disassembled for relay, payment under this item shall also include replacement of joint gaskets as needed. Bedding and backfill shall be provided and performed the same as with any other pipe installation as detailed in the plans and specifications. Payment under this item shall be for each location requiring an existing main to be relocated horizontally or vertically regardless of pipe size or relocation length. No separate pay items will be established for pipe size variations or relocation segment length variations. Water Main Relocate shall not be paid on a linear feet basis; but, shall be Paid EACH (EA) at each location when complete and placed in service. Please refer to the Utility Company's Specifications. If the Company does not have specifications, KYTC's Specifications shall be referenced.

**W METER** This item is for payment for installation of all standard water meters of all sizes 2 inches ID or less as specified on the plans. This item shall include all labor, equipment, meter, meter box, casting, yoke, and any other associated material needed for installation of a functioning water meter in accordance with the plans and specifications, complete and ready for use. This item shall include connections to the new or existing water service line. Please refer to the Utility Company's Specifications. If the Company does not have specifications, KYTC's Specifications shall be referenced. This item shall be paid EACH (EA) when complete.

**W METER ADJUST** This item includes all labor, equipment, excavation, materials, backfill, restoration, and etc., to adjust the meter casting to finished grade (whatever size exists) at the location shown on the plans or as directed in accordance with the specifications and standard drawings complete and ready for use. Please refer to the Utility Company's Specifications. If the Company does not have specifications, KYTC's Specifications shall be referenced. This item shall be paid EACH (EA) when complete.

**W METER RELOCATE** This item includes all labor, equipment, excavation, additional fittings, disinfection, testing, restoration, and etc., to relocate the existing water meter (whatever size exists), meter yoke, meter box, casting, and etc., from its old location to the location shown on the plans or as directed, in accordance with the specifications and standard drawings complete and ready for use. The new service pipe (if required) will be paid under short side or long side service bid items. Any and all meter relocations of 2 inches or less shall be paid under one bid item included in the contract regardless of size. Each individual relocation shall be paid individually under this item; however, no separate bid items will be established for meter size variations of 2 inches ID or less. Please refer to the Utility Company's Specifications. If the Company does not have specifications, KYTC's Specifications shall be referenced. This item shall be paid EACH (EA) when complete.

**W METER VAULT SIZE RANGE 1 OR 2** This item is for payment for installation of an underground structure for housing of a larger water meter, fittings, and valves as required by the plans and specifications. This item shall include all labor, equipment, excavation, concrete, manhole castings or access doors, the specified meter(s) valve(s), all piping, and fitting materials associated with installing a functioning meter and vault in accordance with the plans, standard drawings, and specifications, complete and ready for use. The size shall be the measured internal diameter of the meter and piping to be installed. The size meter vault to be paid under size 1 or 2 shall be as follows:

Size Range 1 = All meter and piping sizes greater than 2 inches up to and including 6 inches  
Size Range 2 = All meter and piping sizes greater than 6 inches

This item shall be paid EACH (EA) when complete. Please refer to the Utility Company's Specifications. If the Company does not have specifications, KYTC's Specifications shall be referenced.

**W METER/FIRE SERVICE COMBO VAULT** This item is for payment for installation of an underground structure for housing of a water meter and fire service piping, fittings, and valves as required by the plans and specifications. This item shall include all labor, equipment, excavation, concrete, manhole castings or access doors, the specified meter(s), valve(s), all piping, and fitting materials associated with installing a functioning meter and fire service vault in accordance with the plans and specifications, complete and ready for use. Please refer to the Utility Company's Specifications. If the Company does not have specifications, KYTC's Specifications shall be referenced. This item shall be paid EACH (EA) when complete.

**W METER WITH PRESSURE REDUCING VALVE (PRV)** This item is for payment for installation of all standard water meters with pressure reducing valves (PRV) of all sizes 2 inches ID or less as specified on the plans. This item shall include all labor, equipment, meter, PRV, meter box, casting, yoke, and any other associated material needed for installation of a functioning water meter with PRV in accordance with the plans and specifications, complete and ready for use. This item shall include connections to the new or existing water service line. Please refer to the Utility Company's Specifications. If the Company does not have specifications, KYTC's Specifications shall be referenced.



This item shall be paid EACH (EA) when complete.

**W PIPE** This description shall apply to all PVC, ductile iron, and polyethylene/plastic pipe bid items of every size and type to be used as water main, except those bid items defined as “Special”. This item includes the pipe specified by the plans and specifications, all fittings (including, but not limited to, bends, tees, reducers, plugs, and caps), tracing wire with test boxes (if required by specification), polyethylene wrap (when specified), labor, equipment, excavation, bedding, restoration, testing, sanitizing, backfill, and etc., required to install the specified new pipe and new fittings at the locations shown on the plans, or as directed, in accordance with the specifications and standard drawings complete and ready for use. No additional payment will be made for rock excavation. This bid item includes material and placement of flowable fill under existing and proposed pavement, and wherever else specified on the plans or in the specifications. **This item shall include all temporary and permanent materials and equipment required to pressure test and sanitize mains including, but not limited to, pressurization pumps, hoses, tubing, gauges, main taps, saddles, temporary main end caps or plugs and blocking, main end taps for flushing, chlorine liquids or tablets for sanitizing, water for testing/sanitizing and flushing (when not supplied by the utility), chlorine neutralization equipment and materials, and any other items needed to accomplish pressure testing and sanitizing the main installation.** This item shall also include pipe anchors, at each end of polyethylene pipe runs when specified to prevent the creep or contraction of the pipe. Measurement of quantities under this item shall be through fittings, encasements, and directional bores (only when a separate carrier pipe is specified within the directional bore pipe). Measurements shall be further defined to be to the center of tie-in where new pipe contacts existing pipe at the center of connecting fittings, to the outside face of vault or structure walls, or to the point of main termination at dead ends. No separate payment will be made under pipe items when the directional bore pipe is the carrier pipe. Please refer to the Utility Company’s Specifications. If the Company does not have specifications, KYTC’s Specifications shall be referenced. This item shall be paid LINEAR FEET (LF) when complete.

**W PLUG EXISTING MAIN** This item shall include the specified plug, concrete blocking and/or anchoring, labor, equipment, excavation, backfill, and restoration required to install the plug in an existing in-service main that is to remain at the location shown on the plans or as directed in accordance with the specifications. Any and all plugs on all existing in-service mains shall be paid under one bid item included in the contract regardless of size. No separate bid items will be established for size variations. Please refer to the Utility Company’s Specifications. If the Company does not have specifications, KYTC’s Specifications shall be referenced. This item shall be paid EACH (EA) when complete.

*NOTE: This utility bid item is not to be paid on new main installations or abandoned mains. This pay item is to plug existing in-service mains only. Plugs on new mains are incidental to the new main just like all other fittings.*

*NOTE: Plugging of existing abandon mains shall be performed and paid in accordance with Section 708.03.05 of KYTC Standard Specifications For Road And Bridge Construction and paid using Bid Code 01314 Plug Pipe.*

**W PRESSURE REDUCING VALVE** This description shall apply to all pressure reducing valves (PRV) of every size required in the plans and specifications except those bid items defined as “Special”. Payment under this description is to be for PRVs being installed with new main. This item includes the PRV as specified in the plans and specifications, polyethylene wrap (if required by specification), labor, equipment, excavation, anchoring (if any), pit or vault, backfill, restoration, testing, disinfection, and etc., required to install the specified PRV at the location shown on the plans in accordance with the specifications and standard drawings complete and ready for use. If required on plans and/or proposed adjoining DIP is restrained, PRVs shall be restrained. PRV restraint shall be considered incidental to the

PRV and adjoining pipe. Please refer to the Utility Company's Specifications. If the Company does not have specifications, KYTC's Specifications shall be referenced. This item shall be paid EACH (EA) when complete.

**W PUMP STATION** This item is for payment for installation of pumps and an above or below ground structure for housing of the pumps. This item shall include all pumps, piping, fittings, valves, electrical components, building materials, concrete, any other appurtenances, labor, equipment, excavation, and backfill, to complete the pump station installation as required by the plans, standard drawings, and specifications, complete and ready for use. Please refer to the Utility Company's Specifications. If the Company does not have specifications, KYTC's Specifications shall be referenced. This item shall be paid LUMP SUM (LS) when complete.

**W REMOVE TRANSITE (AC) PIPE** This item shall include all labor, equipment, and materials needed for removal and disposal of the pipe as hazardous material. All work shall be performed by trained and certified personnel in accordance with all environmental laws and regulations. Any and all transite AC pipe removed shall be paid under one bid item included in the contract regardless of size. No separate bid items will be established for size variations. Please refer to the Utility Company's Specifications. If the Company does not have specifications, KYTC's Specifications shall be referenced. This item shall be paid LINEAR FEET (LF) when complete.

**W SERVICE LONG SIDE** This bid item description shall apply to all service line installations of every size bid up to and including 2 inch inside diameter, except those service bid items defined as "Special". This item includes the specified piping material, main tap, tapping saddle (if required), and corporation stop materials, coupling for connecting the new piping to the surviving existing piping, encasement of 2 inches or less internal diameter (if required by plan or specification), labor, equipment, excavation, backfill, testing, disinfection, and restoration, at the locations shown on the plans or as directed, in accordance with the specifications and standard drawings, complete and ready for use. This bid item is to pay for service installations where the ends of the service connection are on opposite sides of the public roadway and the service line crosses the centerline of the public roadway as shown on the plans. The length of the service line is not to be specified. Payment under this item shall not be restricted by a minimum or maximum length. The contractor shall draw his own conclusions as to the length of piping that may be needed. Payment under this item shall include boring, jacking, or excavating across the public roadway for placement. Placement of a service across a private residential or commercial entrance alone shall not be reason to make payment under this item. Private or commercial entrances shall not be considered a public roadway in defining payment under this item. This pay item does not include installation or relocation of meters. Meters will be paid separately. No additional payment will be made for rock excavation or for special bedding required in rock excavation. Please refer to the Utility Company's Specifications. If the Company does not have specifications, KYTC's Specifications shall be referenced. This item shall be paid EACH (EA) when complete.

**W SERVICE SHORT SIDE** This bid item description shall apply to all service line installations of every size up to and including 2 inch internal diameter, except those service bid items defined as "Special". This item includes installation of the specified piping material of the size specified on plans, encasement of 2 inches or less internal diameter (if required by plan or specification), main tap, tapping saddle (if required), corporation stop, coupling for connecting the new piping to the surviving existing piping, labor, equipment, excavation, backfill, testing, disinfection, and restoration, at the locations shown on the plans or as directed, in accordance with the specifications and standard drawings, complete and

ready for use. This bid item is to pay for service installations where both ends of the service connection are on the same side of the public roadway, or when an existing service crossing a public roadway will remain and is being extended, reconnected, or relocated with all work on one side of the public roadway centerline as shown on the plans. The length of the service line is not to be specified and shall not be restricted to any minimum or maximum length. Payment shall be made under this item even if the service crosses a private residential or commercial entrance; but, not a public roadway. Private or commercial entrances shall not be considered a public roadway in defining payment under this item. The contractor shall draw his own conclusions as to the length of piping that may be needed. This pay item does not include installation or relocation of meters. Meters will be paid separately. No additional payment will be made for rock excavation or for bedding required in rock excavation. Please refer to the Utility Company's Specifications. If the Company does not have specifications, KYTC's Specifications shall be referenced. This item shall be paid EACH (EA) when complete.

**W SERVICE RELOCATE** This item is for the relocation of an existing water service line where a meter is not involved, and where an existing service line can easily be adjusted by excavating alongside and moving the line horizontally and/or vertically a short distance without cutting the service line to avoid conflicts with road construction. This item shall include excavation, labor, equipment, bedding, and backfill to relocate the line in accordance with the plans and specifications complete and ready for use. Payment under this item shall be for each location requiring relocation. Payment shall be made under this item regardless of service size or relocation length. No separate pay items will be established for size or length variation. Please refer to the Utility Company's Specifications. If the Company does not have specifications, KYTC's Specifications shall be referenced. This item shall be paid EACH (EA) when complete.

**W STRUCTURE ABANDONMENT** This item is to be used to pay for abandonment of larger above or below ground water structures such as meter vaults, fire pits, pump stations, tanks, and etc. Payment under this item shall not be limited to size or scope; however structures with connecting pipes of 2 inches or less shall not be paid under this item; but, shall be considered incidental to water construction, (i.e., abandonment of standard water meters up to and including 2 inches would not be paid under this item). Payment under this item shall include all labor, equipment, and compacted fill or flowable fill for abandonment of the structure in place and restoration complete. No separate bid items will be established for size or structure variations. Please refer to the Utility Company's Specifications. If the Company does not have specifications, KYTC's Specifications shall be referenced. This item shall be paid EACH (EA) when complete.

**W STRUCTURE REMOVAL** This item is to be used to pay for removal of larger above or below ground water structures such as meter vaults, fire pits, pump stations, tanks, and etc. Payment under this item shall not be limited to size or scope; however structures with connecting pipes of 2 inches or less shall not be paid under this item; but, shall be considered incidental to water construction, (i.e., removal of standard water meters up to and including 2 inches would not be paid under this item). Payment under this item shall include all labor, equipment, and compacted backfill for removal of the structure and restoration complete. No separate bid items will be established for size or structure variations. Please refer to the Utility Company's Specifications. If the Company does not have specifications, KYTC's Specifications shall be referenced. This item shall be paid EACH (EA) when complete.

**W TAPPING SLEVE AND VALVE SIZE 1 OR 2** This item shall include the specified tapping sleeve, valve, valve box, concrete pad around valve box (when required in specifications or plans), labor, and equipment to install the specified tapping sleeve and valve, complete and ready for use in accordance with

the plans and specifications. The size shall be the measured internal diameter of the live pipe to be tapped. The size tapping sleeve and valve to be paid under sizes 1 or 2 shall be as follows:

Size 1 = All live tapped main sizes up to and including 8 inches

Size 2 = All live tapped main sizes greater than 8 inches

Please refer to the Utility Company's Specifications. If the Company does not have specifications, KYTC's Specifications shall be referenced. This item shall be paid EACH (EA) when complete.

**W TIE-IN** This bid description shall be used for all main tie-in bid items of every size except those defined as "Special". This item includes all labor, equipment, excavation, fittings, sleeves, reducers, couplings, blocking, anchoring, restoration, disinfection, testing and backfill required to make the water main tie-in as shown on the plans, and in accordance with the specifications complete and ready for use. Pipe for tie-ins shall be paid under separate bid items. This item shall be paid EACH (EA) when complete.

**W VALVE** This description shall apply to all valves of every size required in the plans and specifications except those bid items defined as "Special". Payment under this description is to be for gate or butterfly valves being installed with new main. This item includes the valve as specified in the plans and specifications, polyethylene wrap (if required by specification), labor, equipment, excavation, anchoring (if any), valve box and valve stem extensions, backfill, concrete pad around valve box (if required by specification), restoration, testing, disinfection, and etc., required to install the specified valve at the location shown on the plans in accordance with the specifications and standard drawings complete and ready for use. If required on plans and/or proposed adjoining DIP is restrained, valves shall be restrained. Valve restraint shall be considered incidental to the valve and adjoining pipe. This description does not apply to cut-in valves. Please refer to the Utility Company's Specifications. If the Company does not have specifications, KYTC's Specifications shall be referenced. This item shall be paid EACH (EA) when complete.

**W VALVE ANCHOR EXISTING** This bid item is intended to pay for installation of restraint hardware on an existing valve where no restraint exists to hold the valve in place to facilitate tie-ins and other procedures where restraint is prudent. This work shall be performed in accordance with water specifications and plans. This bid item shall include all labor equipment, excavation, materials and backfill to complete restraint of the designated valve, regardless of size, at the location shown on the plans, complete and ready for use. Materials to be provided may include, but is not limited to, retainer glands, lugs, threaded rod, concrete, reinforcing steel or any other material needed to complete the restraint. Should the associated valve box require removal to complete the restraint, the contractor shall reinstall the existing valve box, the cost of which shall be considered incidental to this bid item. No separate bid items are being provided for size variations. All sizes shall be paid under one bid item. Please refer to the Utility Company's Specifications. If the Company does not have specifications, KYTC's Specifications shall be referenced. This item shall be paid EACH (EA) when complete.

**W VALVE BOX ADJUST** Includes all labor, equipment, valve box and valve stem extensions (if required), excavation, backfill, concrete pad around valve box (when specified in specifications or plans), restoration, and etc., to adjust the top of the box to finished grade complete and ready for use. Please refer to the Utility Company's Specifications. If the Company does not have specifications, KYTC's Specifications shall be referenced. This item shall be paid EACH (EA) when complete.

**W VALVE CUT-IN** This bid description is for new cut-in valve installations of all sizes where installation is accomplished by cutting out a section of existing main. This item shall include cutting the existing pipe, supplying the specified valve, couplings or sleeves, valve box, concrete pad around valve box (when required in specifications or plans), labor, equipment, and materials to install the valve at the locations shown on the plans, or as directed by the engineer, complete and ready for use. Any pipe required for installation shall be cut from that pipe removed or supplied new by the contractor. No separate payment will be made for pipe required for cut-in valve installation. Please refer to the Utility Company's Specifications. If the Company does not have specifications, KYTC's Specifications shall be referenced. This item shall be paid EACH (EA) when complete.

**W VALVE VAULT** This item is for payment for installation of an underground structure for housing of specific valve(s) as required by the plans and specifications. This item shall include all labor, equipment, excavation, concrete, manhole castings or doors, the specified valve(s), all piping, and fitting materials associated with installing a functioning valve vault in accordance with the plans, standard drawing, and specifications, complete and ready for use. Please refer to the Utility Company's Specifications. If the Company does not have specifications, KYTC's Specifications shall be referenced. This item shall be paid EACH (EA) when complete.



**KENVIRONS**

# **TECHNICAL SPECIFICATIONS**

## **I-75/KY 461 EXIT RAMP UTILITY RELOCATION**

**CITY OF MT. VERNON  
P.O. Box 1465  
125 RICHMOND STREET  
MT. VERNON, KENTUCKY 404560067**

*Prepared By:*

**Kenvirons, Inc.  
452 VERSAILLES ROAD  
FRANKFORT, KENTUCKY 40601**

**PROJECT NO. 2017172**

**AUGUST 2017**

## SECTION 01001

### GENERAL SPECIFICATIONS

#### 1.0 DESCRIPTION OF THE WORK AND DESIGNATION OF OWNER

These Specifications and accompanying Drawings describe the work to be done and the materials to be furnished for the construction of the project entitled I-75/KY 461 Exit Ramp Utility Relocation.

All references to the Owner in these Specifications, Contract Documents and plans shall mean the City of Mt. Vernon.

#### 2.0 AVAILABLE FUNDS

The attention of all Bidders is directed to the fact that funds will be made available for the award of the contract through local funding. Additive Alternate No. 1 will be added to the contract if funding allows.

#### 3.0 TIME OF COMPLETION

The time allowed for the completion of this contract is thirty (30) calendar days. The time allowed for completion shall begin at midnight, local time, on the date which the Owner, or his authorized representative, the Engineer, shall instruct the Contractor in writing to start work, but no later than 10 days after Notice to Proceed.

Additional time will be allowed the Contractor to cover approved over-runs or additions to the contract in the same proportion that the said over-run or addition in net monetary value bears to the original amount; the total of said additional time to be computed to the nearest whole calendar day.

#### 4.0 LIQUIDATED DAMAGES

It is understood that time is the essence of this contract and that the Owner will sustain damages, monetary and otherwise, in the event of delay in completion of the work hereby contracted.

Therefore, if the said Contractor shall neglect, fail or refuse to complete the work within the time herein specified, or any proper extension thereof granted by the Owner, then the Contractor does hereby agree, as a part of the consideration for the awarding of these contracts, to pay to the Owner the amount specified in the contract, not as a penalty but as liquidated damages for such breach of contract as hereinafter set forth, for each and every calendar day that the Contractor shall be in default after the time stipulated in the Contract for completing the work.

01001-1

The said amount is fixed and agreed upon by and between the Contractor and the Owner because of the impracticability and extreme difficulty of fixing and ascertaining the actual damages the Owner would in such event sustain, and said amount is agreed to be the amount of damages which the Owner would sustain and said amount shall be retained from time to time by the Owner from current periodical estimates.

Liquidated damages are fixed at \$800 per calendar day of over-run beyond the date set for completion or authorized extension thereof.

## **5.0 INSURANCE**

See Section 00800, Supplementary Conditions SC-5.04 for the minimum amounts of insurance coverage to be furnished under these contracts.

## **6.0 PERFORMANCE AND PAYMENT BOND**

The Contractor shall furnish separate performance and payment bonds issued by an approved bonding company in an amount at least equal to one hundred percent (100%) of the contract price, as security for the faithful performance of this contract and for the payment of persons performing labor and furnishing materials in connection with this contract. These bonds shall be executed by a company authorized to do business in the State of Kentucky and shall be signed or countersigned by a Kentucky resident agent. Bonds shall remain in effect for one year after date of final acceptance of the work.

## **7.0 SITE DIMENSIONS**

All Contractors furnishing materials and equipment for this contract shall obtain exact dimensions at the site. Scale or figure dimensions on the drawings and details show the correct size under ideal conditions and shall not, under any circumstances, be so construed as to relieve the Contractor from responsibility for taking measurements at the site and furnishing materials or equipment of the correct size.

## **8.0 DAMAGE TO EQUIPMENT STORED AND/OR IN PLACE PRIOR TO INITIAL OPERATION**

Any equipment damaged or which has been subjected to possible damage by reason of inundation, improper storage and/or protection during the construction period of project, shall be handled only as follows:

- a) Be replaced with new equipment.
- b) With approval of the Engineer, be returned to the manufacturer of the equipment, or his authorized repair agency, for inspection and

01001-2



repair provided, however, that such repair after inspection will place the equipment in new condition, and restore the manufacturer's guarantee the same as for new equipment.

## **9.0 SALVAGED MATERIALS AND EQUIPMENT**

All materials and/or equipment to be removed from existing structures and not specifically specified to be re-used shall remain the property of the Owner. Such materials and/or equipment shall be stored on sites by the Contractor as directed by the Owner.

The use of second hand and/or salvaged materials will not be permitted, unless specifically provided for in the detailed specifications. Materials and equipment shall be new when turned over to the Owner.

## **10.0 TEMPORARY FACILITIES**

- a) Construction yard shall be located on job site. Provide security and safety protection.
- b) The obtaining of all utilities for construction, including power and water, shall be the responsibility of the Contractor, and he shall bear the cost of all utilities used for construction. Cost of all connections and facilities for use of utilities shall be borne by the Contractor.
- c) Each Contractor shall construct and maintain, in a sanitary condition, sanitary facilities for his employees and also employees of his subcontractors. At completion of the contract work these sanitary facilities shall be properly disposed of as directed by the Engineer.
- d) Temporary construction for safety measures, hoists and scaffolds shall be erected in accordance with the General Conditions.
- e) The obtaining of all utilities for construction, including power and water, shall be the responsibility of the Contractor, and he shall bear the cost of all utilities used for construction. Cost of all connections and facilities for use of utilities shall be borne by the Contractor.

## **11.0 PROPERTY PROTECTION**

Care is to be exercised by the Contractor in all phases of construction to prevent damage and injury to the Owner's or other property.

In connection with work performed on "private property" (property other than that belonging to the Owner), the Contractor shall confine his equipment, the storage of materials, and the operation of his workmen to the limits indicated on the

01001-3

plans, or to lands and right-of-way provided for the project by the Owner, and shall take every precaution to avoid damage to the private property Owner's buildings, grounds and facilities.

Fences, hedges, shrubs, etc. within the construction limits shall be carefully removed, preserved, and replaced when the construction is completed. Where ditches or excavations cross lawns, the sod shall be removed carefully and replaced when the backfilling has been completed. If sod is damaged or not handled properly, it shall be replaced with new sod equal to existing sod at the Contractor's expense. Grassed areas, other than lawns, shall be graded, fertilized and seeded when construction is completed. When construction is completed the private property Owner's facilities and grounds shall be restored to as good or better condition than found as quickly as possible at the Contractor's expense.

## **12.0 CONFLICT WITH OR DAMAGE TO EXISTING UTILITIES AND FACILITIES**

Insofar as location data is available to the Engineers, existing underground utilities (such as waterlines, sewer lines, gas lines, telephone conduits, etc.) are accurately located on the drawings. Due, however, to the approximate nature of much of this data, the location of any particular facility cannot be certified to be correct. In general, locations and elevations shown are approximate only.

Before proceeding with the work, the Contractor shall confer with all public or private companies, agencies, or departments that own and operate utilities in the vicinity of the construction work. The purpose of the conference is to verify the location of, and possible interference with, the existing utilities that are shown on the Plans, arrange for necessary suspension of service, and make arrangements to locate and avoid interference with all utilities that are not shown on the Plans.

## **13.0 CONTROL OF EROSION**

The Contractor shall be responsible for control of siltation and erosion from the project work. Control shall include all necessary ditching, check dams, mulching, etc. to prevent deposition of materials in roadside ditches. The Owner shall incur no extra costs from such work.

## **14.0 MEASUREMENT AND PAYMENT**

### **14.1 MEASUREMENT OF QUANTITIES**

All Work completed under the Agreement will be measured by the Engineer according to United States standard measure.

01001-4

14.1.1 Unless otherwise specified, measurement of concrete quantities will include only that volume within the neat lines as shown on the Plans or as altered by the Engineer to fit field conditions. The prismoidal formula will be used in computing the volumes of structures, or portions of structures, having end sections of unequal areas.

14.1.2 All items which are measured by the linear foot, such as pipe, will be measured along the centerline distance of the installed item with no allowance for connections, fittings or laps at connections.

14.1.3 In computing volumes of excavation, borrow and embankments, the average end-area method will be used. For the purpose of ascertaining quantities, it is agreed that the planimeter shall be considered an instrument of precision adapted to the measurement of areas.

#### 14.2 LUMP SUM

When a complete structure or structural unit (in effect, "lump sum" work) is specified as the unit of measurement, the unit will be construed to include all necessary fittings and accessories.

#### 14.3 PLAN QUANTITIES

When the plan quantities for a specific portion of the Work are designated as the pay quantities in the Contract Documents, they shall be the final quantities for which payment for such specific portion of the Work will be made, unless the dimensions of said portions of the Work shown on the plans are revised by the Engineer. When revised dimensions result in an increase or decrease in the quantities of such Work, the final quantities for payment will be revised in the amount represented by the authorized changes in dimensions.

#### 14.4 ACTUAL QUANTITIES

When actual quantities for a specific portion of the Work are designated as the pay quantities in the Contract Documents, they shall be the final quantities for which payment for such specific portion of the Work will be made. The actual quantities will be determined by the difference in field measurements and cross sections before and after construction.

#### 14.5 SCOPE OF PAYMENT

The contract unit prices whether based on lump sum, plan quantities or actual quantities for the various bid items of the Contract Documents shall be considered full compensation for all labor, materials, supplies, equipment, tools, and all things of whatever nature required for the complete incorporation of the

item into the Work the same as though the items were to read "in Plan" unless the Contract Documents provide otherwise.

#### 14.6 PAYMENTS

Estimates for payment, partial payments and final payments shall be in accordance with and follow procedures set forth in the General Conditions and Supplementary Conditions.

#### 15.0 ACCESS ROADS

15.1 The Contractor, Contractor's employees and all trucks delivering equipment, supplies or materials to the project shall use the access roads shown in the Plans for entering and leaving the project sites.

#### 16.0 TESTING LABORATORY SERVICES

##### 16.1 GENERAL

16.1.1 Work Included. From time to time during progress of the Work, the Owner may require that testing be performed to determine that materials provided for the Work meet the specified requirements; such testing includes, but is not necessarily limited to:

- 1) Material Compaction
- 2) Cast-In-Place Concrete

16.1.2 Related Work Described Elsewhere. Requirements for testing may be described in various Sections of these Specifications; where no testing requirements are described, but the Owner decides that testing is required, the Owner may require testing to be performed under current pertinent standards for testing.

16.1.3 Selection of Testing Laboratory. The Owner will select a testing laboratory.

16.1.4 Codes and Standards. Testing, when required, will be in accordance with all pertinent codes and regulations and with selected standards of the American Society for Testing and Materials.

16.1.5 Product Handling. The Contractor shall promptly process and distribute all required copies of test reports for which he is responsible and related instructions to ensure all necessary retesting and/or replacement of materials with the least possible delay in progress of the Work.

01001-6

## 16.2 PAYMENT FOR TESTING SERVICES

16.2.1 Initial Services. The Contractor will pay for all initial testing services required by the Owner.

16.2.2 Retesting. When initial tests indicate non-compliance with the Contract Documents, all subsequent retesting made necessary by the non-compliance shall be performed by a testing laboratory selected by the Contractor and approved by the Engineer and the costs thereof will be paid directly by the Contractor.

16.2.3 Contractor's Convenience Testing. Inspection or testing performed exclusively for the Contractor's convenience shall be the sole responsibility of the Contractor.

## 16.3 EXECUTION

16.3.1 Cooperation with Testing Laboratory. Representatives of the testing laboratory shall have access to the Work at all times. The Contractor shall provide facilities for such access in order that the laboratory may properly perform its functions.

### 16.3.2 SCHEDULES FOR TESTING

16.3.2.1 Establishing Schedule. By advance discussion with the testing laboratory selected by the Owner, the Contractor shall allow for the time required for the laboratory to perform its tests and to issue each of its findings. The Contractor shall allow for this time within the construction schedule.

16.3.2.2 Revising Schedule. When changes of construction schedule are necessary during construction, the Contractor shall coordinate all such changes of schedule with the testing laboratory as required.

16.3.2.3 Adherence to Schedule. When the testing laboratory is ready to test according to the determined schedule but is prevented from testing or taking specimens due to incompleteness of the Work, all extra costs for testing attributed to the delay may be back-charged to the Contractor and shall not be borne by the Owner.

16.3.3 Taking Specimens. All specimens and samples for testing, unless otherwise provided in these Contract Documents, will be taken by the testing laboratory; all sampling equipment and personnel will be provided by the testing laboratory; and all deliveries of specimens and samples to the testing laboratory will be performed by the testing laboratory.

## 17.0 SUBMITTALS AND SUBSTITUTIONS

### 17.1 GENERAL

17.1.1 Work Included. Wherever possible throughout the Contract Documents, the minimum acceptable quality of workmanship and materials has been defined either by manufacturer's name and catalog number or by reference to recognized industry standards. To insure that the specified products are furnished and installed in accordance with design intent, procedures have been established for advance submittal of design data and for its review and approval or rejection by the Engineer.

#### 17.1.2 RELATED WORK DESCRIBED ELSEWHERE.

17.1.2.1 Contractual requirements for submittals are described in the General Conditions and Supplementary Conditions. Contractor shall provide six copies of each submittal for approval by the Engineer.

17.1.2.2 Individual submittals required are described in the pertinent sections of these Specifications.

### 17.2 SUBSTITUTIONS

17.2.1 Engineer's Approval Required. The Agreement is based on the materials, equipment, and methods described in the Contract Documents. The Engineer will consider proposals for substitution of materials, equipment, and methods only when such proposals are accompanied by full and complete technical data and all other information required by the Engineer to evaluate the proposed substitution. Do not substitute materials, equipment, or methods unless such substitution has been specifically approved for this Work by the Engineer.

17.2.2 "Or Equal". Where the phrase "or equal" occurs in the Contract Documents, do not assume that material, equipment, or methods will be approved as equal by the Engineer unless the item has been specifically approved for this Work. The decision of the Engineer shall be final.

17.2.3 Availability of Specified Items. The Contractor shall verify prior to bidding that all specified items will be available in time for installation during orderly and timely progress of the Work. In the event the specified item or items will not be so available, the Contractor shall notify the Engineer prior to receipt of Bids.

### 17.3 IDENTIFICATION OF SUBMITTALS

The Contractor shall completely identify each submittal and resubmittal by showing at least the following information:

- 1) Name and address of submitter, plus name and telephone number of the individual who may be contacted for further information.
- 2) Name of project as it appears in these Specifications.
- 3) Drawing number and Specifications Section number to which the submittal applies.
- 4) Whether this is an original submittal or resubmittal.

#### 17.4 COORDINATION OF SUBMITTALS

17.4.1 General. Prior to submittal for Engineer's review, the Contractor shall use all means necessary to fully coordinate all material, including the following procedures:

- 1) Determine and verify all field dimensions and conditions, materials, catalog numbers, and similar data.
- 2) Coordinate as required with all trades and with all public agencies involved.
- 3) Secure all necessary approvals from public agencies and others and signify by stamp, or other means, that they have been secured.
- 4) Clearly indicate all deviations from the Contract Documents.

17.4.2 Grouping of Submittals. Unless otherwise specifically permitted by the Engineer, the Contractor shall make all submittals in groups containing all associated items; the Engineer may reject partial submittals as not complying with the provisions of the Contract Documents. The Contractor shall submit all submittals to Engineer in digital PDF format.

#### 17.5 TIMING OF SUBMITTALS

The Contractor shall make all submittals far enough in advance of schedule dates of installation to provide all required time for reviews, for securing necessary approvals, for possible revision and resubmittal, and for placing orders and securing delivery. In scheduling, allow at least five full working days for the Engineer's review following his receipt of the submittal.

01001-9

## **18.0 INSTALLATION REQUIREMENTS**

Manufactured articles, materials, and equipment shall be applied, installed, connected, erected, used, cleaned, and conditioned as directed by the respective manufacturers, unless otherwise specified.

## **19.0 PROOF OF COMPLIANCE**

Whenever the Contract Documents require that a product be in accordance with Federal specification, ASTM designation, ANSI specification, or other association standard, the Contractor shall present an affidavit from the manufacturer certifying that the product complies therewith. Where requested or specified, the Contractor shall submit supporting test data to substantiate compliance.

## **20.0 PROJECT RECORD DOCUMENTS**

20.1 As the Work progress, the Contractor shall keep a complete and accurate record of changes or deviations from the Contract Documents and the Shop Drawings, indicating the Work as actually installed. Changes shall be neatly and correctly shown on the respective portion of the affected document, using blackline prints of the Drawings affected, or the Specifications, with appropriate supplementary notes. This record set of Drawings, Shop Drawings, and Specifications shall be kept at the job site for inspection by the Engineer.

20.2 The records above shall be arranged in order, in accordance with the various sections of the Specifications, and properly indexed. Prior to application for final payment, and as a condition to its approval by the Engineer, deliver the record Drawings and Specifications, arranged in proper order, indexed, and endorsed as hereinbefore specified.

20.3 No review or receipt of such records by the Engineer or Owner shall be a waiver of any deviation from the Contract Documents or the Shop Drawings or in any way relieve the Contractor from his responsibility to perform the Work in accordance with the Contract Documents and the Shop Drawings to the extent they are in accordance with the Contract Documents.

## **21.0 PROJECT MEETINGS**

The Contractor's Superintendent for the Work shall attend project meetings as required by either the Owner or Engineer.

## **22.0 VIDEO TAPE**

The line Contractor, before proceeding with any work, shall make or have made a video of all areas where work is to be performed and a copy of this video

01001-10



cassette shall be furnished to the Engineer to review for completeness. This video shall be utilized as backup and reference for claims and cleanup.

### **23.0 DAILY REPORTS**

The project inspector, as designated by the Owner and/or Engineer, will keep a daily record of materials installed. This daily report will be used by the Owner and the Engineer to determine the payments due to the Contractor. The Contractor shall sign the inspector's daily report each day. Should the contractor disagree with the inspector's report, the differences shall be resolved before the end of the next day, with the Contractor signing the daily report.

### **24.0 FINAL ADJUSTMENT OF QUANTITIES**

Upon completion of the project, a final adjusting change order will be written to reconcile the differences between the bid quantities and the actual quantities installed. This final adjusting change order will be determined based on the inspector's daily reports.

## SECTION 02740

### PAVEMENT REPLACEMENT

#### 1.0 GENERAL

The Contractor shall replace all pavement cut or disturbed, with pavement similar in all respects to existing pavement in accordance with the Standard Details and at those locations approved by the Engineer. No permanent paving shall be placed within thirty (30) days after the backfilling has been completed. All concrete and asphalt paving materials shall be in conformance with the Standard Details shown in the plans. The pipeline trench through all paved areas (parking lots, driveways, roads, etc.) shall be fully backfilled with crushed stone.

#### 1.1 CONCRETE PAVEMENT REPLACEMENT

This pavement replacement shall be Portland cement concrete construction in accordance with the requirements shown in the Standard Details. It shall include all pavement replacement on concrete surfaced roads, concrete driveways, concrete sidewalks and concrete parking areas, both public and private.

#### 1.2 HEAVY-DUTY BITUMINOUS PAVEMENT REPLACEMENT

This type of asphalt pavement replacement shall be bituminous concrete surface over concrete base in accordance with the details. This type of pavement replacement shall primarily be used on state and federal highways or in other locations as directed by the Engineer.

#### 1.3 LIGHT-DUTY BITUMINOUS PAVEMENT REPLACEMENT

This type of pavement replacement shall be bituminous concrete constructed in accordance with the details. This item shall include all light-duty bituminous concrete roadways, bituminous driveways and bituminous parking lots, both public and private.

#### 1.4 CRUSHED STONE SURFACE REPLACEMENT

This type of surface replacement shall include all graveled roadways, driveways, parking areas, or other gravel surfaced areas, both private and public.

#### 2.0 MATERIALS

The crushed stone backfill as noted on the drawings shall be dense graded aggregate per Kentucky Department of Highways Specifications or as noted on the Drawings. The Contractor shall continuously be responsible for the

maintenance of the aggregate and the surface of the trenches until the pavement replacement is completed.

Portland cement concrete for pavement replacement shall contain a minimum of 6 sacks of cement per cubic yard, the maximum free water content shall be 6 gallons per sack of cement, the slump shall be between 2 and 4 inches, and the concrete shall have minimum 28-day compression strength of at least 3,500 psi. Cement, aggregate and water shall be described in these specifications for Class "A" concrete. A set of cylinders shall be made and tested for each 25 cubic yards of concrete placed, or fraction thereof, to supply representative sampling and testing of the concrete, upon the direction of the Engineer. The Contractor shall produce a broomed, or burlaped uniformly smooth and nonskid surface, consistent with the existing pavement.

Bituminous materials and mixes shall be consistent with the recommended practice of the asphalt institute and it shall conform to the requirements of the Kentucky Department of Highways for prime coat and Class 1 bituminous concrete. The bituminous concrete shall consist of a binder or base course and a surface course.

### **3.0 EXECUTION**

The Contractor shall cut back the surfacing adjacent to the trench for 12 inches on both sides of the trench and shall cut down the dense graded aggregate he has placed to a depth required for either type of pavement replacement. The resulting surface shall be rolled to yield a smooth, dense surface and a uniform depth.

The concrete shall be placed in accordance with standard practice, with the welded wire mesh if required in proper position and thoroughly vibrated into place. The Contractor shall produce a surface consistent with the existing pavement. The Contractor shall apply a liquid curing component, sprayed on the surface of the concrete, and shall provide adequate protection to the pavement until it has set.

For bituminous concrete, the Contractor shall clean and broom the prepared surface, then apply the prime coat at the rate of 0.20 to 0.25 gallons per square yard, with a pressure distributor or approved pressure spray method. When the prime coat has become tacky but not dry and hard, the bituminous binder course, or base course, whichever applies, shall be placed and compacted. The Contractor shall then apply the surface course. It is recommended, but not required, that the base course remain in place for approximately one week before placing the surface course. The finished course shall be compacted and the completed surface shall match the grades and slopes of the adjacent existing surfacing and be free of offsets, depressions, raised places and all other irregular surfaces.

### 3.1 SEASONAL AND WEATHER LIMITATIONS FOR PAVEMENT REPLACEMENT

In the event the progress and scheduling of the work is such that the bituminous pavement replacement would occur in the winter months, during adverse cold weather and/or during such times the asphalt plants are not in operation, then the final pavement replacement shall be postponed until favorable weather occurs in the spring and the asphalt plants resume normal operations. No bituminous concrete shall be laid when the temperature is below 40°F except by written permission of the Engineer.

Concrete pavement shall not be placed when the temperature is such that the pavement placed will freeze before it has had adequate time to set and shall be placed in conformance with the temperature conditions specified in this section of the specifications.

The Contractor shall be responsible for replacement of pavement which he has placed which has been damaged by cold weather or freezing without additional compensation.

In the meantime, the Contractor will be required to maintain the temporary surfacing until the permanent pavement is placed. Such labor, materials and equipment as is required for temporary maintenance of the streets, roadways and driveways shall be provided at the Contractor's expense and is not a pay item. The Contractor will be required to use a cold mix asphaltic concrete as a temporary surface for trenches under heavy traffic use.

### 3.2 SIDEWALKS

Sidewalks which partially or fully lie over the line may be removed to accommodate installation of lines, and they shall be replaced in a neat and workmanlike manner at the expense of the Contractor.

Throughout the work of water line installation and replacement, the Contractor shall exercise caution in providing protection to adjacent walks, pavement, curbs, gutters and related structures. Care shall be taken not to mar concrete or bituminous surfaces with equipment, and damage to such surfaces shall be properly repaired at Contractor's expense.

## 4.0 **PAYMENT**

The unit price bid per linear foot for concrete pavement replacement, heavy duty bituminous pavement replacement, and light duty bituminous pavement

replacement as measured along the main center line, shall constitute full compensation for the work.

Replacement of gravel or stone roadways, drives, etc. disturbed during construction shall be performed by the Contractor and will be incidental to the pipeline installation.

Pavement disturbed by the Contractor's equipment that is not along the main center line shall be repaired by the Contractor at his expense.

The one year guarantee as specified in the contract documents is also applicable to trench settlement and pavement replacement.

## SECTION 15100

### WATER LINES

#### 1.0 GENERAL

The CONTRACTOR shall furnish all labor, materials and equipment to install the water lines as shown on the plans and as specified herein.

The water lines may either be pressure-rated plastic pipe (PVC), municipal plastic pipe (MPVC) or ductile iron (DI), all as specified hereinafter. The bid documents and plans shall show the amounts of each type and class of pipe to be provided by the CONTRACTOR.

The OWNER will obtain all rights-of-way for operations through private property. It will also secure building permits and the permits for all pipe laid in highway rights-of-way. **Any charges for inspections or other fees required will be the responsibility of the CONTRACTOR since the amounts of these are dependent upon the operation of the CONTRACTOR.**

#### 1.1 DEPARTMENT OF TRANSPORTATION BONDING

The Kentucky Department of Transportation will require that the OWNER post a bond for all work accomplished on their right-of-way. Each contract on which work is to be performed will be a separate application and will require a separate bond. Each permit will have conditions attached and these conditions will vary depending on the area where work is to be performed. In areas where traffic control may pose a problem, working hours may be limited. A copy of the encroachment permit will be provided to the CONTRACTOR. The CONTRACTOR will be responsible for knowledge of the permit's content and conditions in order that the construction may be accomplished in accordance with the specified requirements.

Should any additional bonds or requirements be imposed by the Kentucky Department of Transportation, the OWNER shall also be responsible for the bonding of the additional requirements.

#### 2.0 PIPE AND FITTINGS

#### 2.1 POLYVINYL CHLORIDE RIGID PIPE AND FITTINGS

This specification covers rigid, pressure-rated, polyvinyl chloride pipe and fittings, hereinafter called PVC pipe and PVC fittings, for sizes 1/2 inch through 12-inch. Pipe shall be as manufactured by North American, Diamond, J-M or approved equal.

2.1.1 PVC Pipe. PVC pipe shall be extruded from Type 1, Grade 1, polyvinyl chloride material with a hydrostatic design stress of 2,000 psi for water at 73.4°F, designated as PVC 1120, meeting ASTM Specifications D-1784 for material and D- 2241 for pipe, latest revisions. Pipe shall also meet all applicable provisions of the Product Standards and shall bear the National Sanitation Foundation (NSF) seal of approval in compliance with NSF Standard No. 14. PVC pipe having a maximum hydrostatic working pressure of 160 psi (SDR26), 200 psi (SDR21), 250 psi (SDR17), or 315 psi (SDR13.5) shall be used as shown in the Bid Documents and Plans.

Samples of pipe and physical and chemical data sheets shall be submitted to the ENGINEER for review and determination of compliance with these specifications before pipe is delivered to job. The pipe shall be homogeneous throughout and free from cracks, holes, foreign inclusions or other defects.

The workmanship, pipe dimensions and tolerances, outside diameters, wall thickness, eccentricity, sustained pressures (ASTM D-1598), burst pressures (ASTM D-1599), flattening, extrusion quality (ASTM D-2152), marking and all other requirements of the Product Standard PS 22-70 shall be with in all respects. No pipe, 2 inches in diameter or larger, with a wall thickness less than 0.090 inches may be used.

Pipe shall be furnished in 20 feet or 40 feet lengths. The pipe shall be bell on one end. Male ends of pipe must be beveled on the outside. Pipe shall have a ring painted around the male end or ends in such a manner as to allow field checking of setting depth of pipe in the socket. This requirement is made to assist construction superintendents and inspectors in visual inspection of pipe installation.

Pipe must be delivered to job site by means which will adequately support it, and not subject it to undue stresses. In particular, the load shall be so supported that the bottom rows of pipe are not damaged by crushing. Pipe shall be unloaded carefully and strung or stored as close to the final point of placement as is practical. Pipe must not be exposed to the direct rays of the sun for an extended period of time. If pipe is not to be installed shortly after delivery to the job site, it must be stored in a shaded location and strung as needed.

2.1.2 PVC Pipe Jointing. Pipe shall be joined with slip-type joints with rubber gaskets. Pipes with bells shall have all parts of the bell, including the gasket groove, made from the same extruded piece, integral with the pipe, and shall be thickened to meet standard dimension ratios of wall thickness to outside diameter. This manufacturing procedure shall be the normal practice of the pipe manufacturer and proven by past performance of pipe in service. The gasket groove shall be constructed such that gasket rollout will not occur. Rubber gasketing shall conform to ASTM 3139.

The pipe manufacturer shall have an experienced representative on the job for a minimum of one day at the commencement of joining and laying operations. Joint lubricant shall be of a type recommended by the manufacturer for their pipe subject to the Engineer's approval. Lubricant shall be water soluble, non-toxic and have no objectionable properties.

2.1.3 PVC Couplings. Where PVC couplings are used, they shall be of the same material as the pipe and may be of the moulded, or extruded type. PVC couplings shall have a minimum rating of 200 psi for continuous operation at 73.4 degrees F.

2.1.4 Fittings Ductile iron mechanical joint type fittings with appropriate adaptors as manufactured by Romac or approved equal, shall be used with PVC pipe. All such fittings shall be approved by the pipe manufacturer, and complete data sent to the ENGINEER, including the manufacturer's approval, for review. Fittings shall comply with AWWA C-110 or C-153 and shall be manufactured for the size and pressure class of the line on which they are used. Use of transition gaskets will not be allowed unless specifically approved by the pipe manufacturer. Coatings and lining shall be in accordance with 2.3.7.F of this section of the Specifications.

2.1.5 Service Connections. All service connections on PVC lines shall be made by means of tees, factory tapped couplings, or bronze service clamps manufactured specifically for use with PVC pipe as manufactured by Ford or approved equal. Whenever possible, corporation stops shall be installed in plastic lines before conducting hydrostatic tests.

## 2.2 MUNICIPAL POLYVINYL CHLORIDE (MPVC) PRESSURE PIPE

This specification covers the requirements for AWWA approved Polyvinyl Chloride Pressure Pipe for water supply and distribution systems.

2.2.1 MPVC Pipe. MPVC pipe shall meet the requirements of AWWA C900, latest revision, "Standard for Polyvinyl Chloride (PVC) Pressure Pipe, 4" through 12" for water" and shall be furnished in cast-iron pipe equivalent outside diameters with rubber-gasketed separate couplings. Pipe shall be as manufactured by Certainteed or approved equal.

MPVC pipe and couplings shall be made from Class 12454-A or Class 12454-B virgin compounds as defined in ASTM D-1784. The standard code designation shall be PVC 1120. The PVC compounds shall be tested and certified as suitable for potable water products by the NSF Testing Laboratory and shall carry the NSF approval marking.

Solvent-cement couplings or joints shall not be used. PVC joints using elastomeric gaskets shall be tested as assembled joints and shall meet the laboratory performance requirements specified in ASTM D-3139.



Pipe and couplings shall be pressure Class 100, DR 25 (Dimension Ratio), pressure Class 150, DR 18, or pressure Class 200, DR 14 as shown on the plans or the bid form.

Pipe and couplings shall be marked as follows:

- a. Nominal size and OD base.
- b. Material code designation (PVC 1120).
- c. Dimension ratio number.
- d. AWWA pressure class.
- e. AWWA designation number (AWWA C900).
- f. Manufacturers name or trade-mark and production record code.
- g. Seal of the NSF Laboratory.

Pipe and couplings shall meet or exceed the following test requirements:

<u>Sustained Pressure</u>	=	<u>ASTM D-1598 (1000 Hrs.)</u>
<u>DR</u>		<u>Sustained Pressure</u>
14		650 psi
18		500
25		350

<u>Burst Pressure</u>	=	<u>ASTM D-1599 (60-70 seconds)</u>
<u>DR</u>		<u>Minimum Burst Pressure</u>
14		985
18		755
25		535

Hydrostatic Integrity - Each standard and random length of pipe shall be proof-tested at four times its rated class pressure for a minimum of 5 seconds. Bells or couplings shall be tested with pipe.

Flattening - The pipe shall not split, crack, or break when tested by the parallel-plato method as specified by ASTM D- 2241.

Extrusion quality - The pipe shall not flake or disintegrate when tested by the acetone-immersion method as specified in ASTM D-2241.

Standard length - Pipe shall be furnished in standard laying lengths of 20 ft. ± 1 in. A maximum of 15 percent of each pipe size may be furnished in random lengths of not less than 10 ft. each.

2.2.2 MPVC Pipe Jointing. Pipe shall be joined with slip-type joints with rubber gaskets. Manufacturing and installation procedures shall be as recommended by the manufacturer and as described for PVC pipe in Section 2.1.2 of this specification.

2.2.3 Fittings. Fittings for municipal PVC shall be ductile iron only. Fittings shall be mechanical joint. Fittings shall be manufactured for the size and pressure class of the line on which they are used and shall comply with AWWA C-110 or C-153. Coatings and lining shall be in accordance with subsection 2.3.7.F of this section of the Specifications. Fittings shall be as manufactured by Tyler, Clow, U.S. Pipe, Union Foundry or approved equal.

2.2.4 Service Connections. Service connections shall be made by means of bronze service clamps manufactured specifically for use with municipal PVC pipe. Clamps shall be Mueller Catalog No. H-161 or approved equal.

2.2.5 Underground Marking for PVC Pipe. Underground marking for PVC pipe shall be one of the following types. The type required for this project is specified in the notes on the Drawings.

2.2.5.1 Underground Marking Wire. At all locations where PVC pipe is utilized, a detectable underground marking wire shall be placed in the trench as shown on the miscellaneous drawings. The wire used shall be No. 12 insulated copper wire. Copper split bolt screw connectors shall be used for splice connections, see miscellaneous drawings. Extreme care shall be exercised in connecting and taping splices and joints to assure continuity. At each valve box the wire shall be looped to the surface extending 12-inches above the concrete valve box pad (see Std. Dwg. for valve). When the entire project or pipeline segment is complete, including meter installation and leak repairs, the locating wire system shall be checked for continuity.

2.2.5.2 Underground Marking Tape. At all locations where PVC pipe is utilized, a detectable underground marking tape shall be placed in the trench approximately twelve inches below the finished grade. The tape used shall be mylar encased aluminum foil with the printing "CAUTION - Buried Water Line Below". Printing shall be readable through the clear mylar and surface printing is not acceptable. Tape size shall be 2 inch width as provided by Lifeguard, Inc. or approved equal. Color of the tape shall be blue.

## 2.3 DUCTILE IRON PIPE

These specifications cover ductile iron pipe (3-inch diameter and greater) to be used in water transmission systems with mechanical joints, rubber ring slip type joints or flanged joints.

2.3.1 General. Ductile iron pipe shall be designed in accordance with AWWA H3 (ASA A21.50) and for pressures and conditions as stated in these specifications or called for on the plans. Ductile iron pipe shall conform to AWWA C-151 (ASA A21.51.).

2.3.2 Minimum Nominal Thickness. The specified thickness will be determined for the given internal and external loading requirements in accordance with ASA

15100-5

A21.50. The class of pipe, wall thickness, and coatings required will be shown on the plans or the bid form for all ductile iron pipe installation.

2.3.3 River Crossing Pipe. River crossing pipe shall be ductile iron, Flex-Lok as manufactured by the American Cast Iron Pipe company or equal conforming to the appropriate requirements of ANSI/AWWA C150/A21.50 and ANSI/AWWA C151/A21.5 with a thickness class of 54.

2.3.4 Lengths. Pipe may be furnished in 12, 16, 16 1/2, 18 or 20 feet nominal laying lengths.

2.3.5 Tests. Hydrostatic and acceptance tests shall be in accordance with AWWA Specification C-106 for "Cast Iron Pipe Centrifugally Cast In Metal Molds" or C-108 for sand molds. The ENGINEER shall be provided with five (5) copies of each of the following tests for each contract involved:

- a. Talbot strip test.
- b. Ring and full length bursting tests.
- c. Chemical analysis of pipe.
- d. Certification that pipe was hydrostatically tested.

Any pipe not meeting the AWWA Specifications quoted above shall be rejected in accordance with the procedure outlined in the particular specifications.

2.3.6 Marking. The net weight, class or nominal thickness and sampling period shall be marked on each pipe.

2.3.7 Pipe Joints for Ductile Iron Pipe. Pipe joints shall be mechanical joint, rubber ring slip joint, flanged, or locked mechanical joint as shown on the plans.

A. Mechanical Joint

Mechanical joints are to be furnished according to AWWA Specifications C-111. All pipe joints must be furnished complete with all accessories. Mechanical joint bolts and nuts shall be of alloy cast iron or alloy steel (Corten type such as U.S. Alloy) or approved equal. Rubber gaskets shall be made of plain first grade rubber, free of imperfections and porosity. Hardness shall be 70 to 75 durometer.

B. Rubber Ring Slip Joint

Rubber ring slip joint shall be equal to AWWA C-111-64 or latest revision. The joints shall be of the following materials:

- a. Rubber ring gasket compressed in groove in bell of pipe.
- b. Beveled spigot end of pipe for initial centering into rubber gasket in bell.

15100-6

C. Locked Mechanical Joint

Locked mechanical joints shall be equal to Clow Corporation's "Locked Mechanical Joint".

D. Ductile Iron Flanged Pipe and Special Coupling

a. Flanged Pipe. All ductile iron flanged pipe shall have flanges faced and drilled, 125 pound in accordance with ASA A21.10 (AWWA C-110) unless otherwise specified on the Drawings. Flanges may be cast integrally with the pipe or they may be screwed on specially designed long hub flanges, refaced across both face of flange and end of pipe. Flanged pipe shall be in accordance with ASA A21.6 (AWWA C-106) Specifications, latest revision, and be the class called for on the plans or bid forms. Where plain ends of flanged and plain end pipe fit into mechanical joint bells, centrifugally cast pipe shall be used. Flanged pipe for water service shall be cement lined and bituminous coated the same as written herein for bell-joint pipe.

b. Special Coupling. Flexible couplings for flanged pipe shall be a mechanical joint cast to a special flanged joint using a neoprene O-ring in place of the usual 1/16 inch rubber ring gasket. The mechanical bell and special flanged joint piece shall be of high grade gray cast iron (ASTM A48-56, AWWA C-100-54T) with bolt circle, bolt size and spacing according to ASA Specifications. Mechanical joint follower flange shall be of ductile iron ASTM A399 or malleable iron ASTM A47, Grade 35018 or 32510, latest revision with high strength/weight ratio design.

Bolts shall be fine grained high tensile malleable iron with malleable iron hexagon nut. Stainless steel nuts shall be used in vaults and wet wells. Where pressures may exceed 20 pounds, anchor studs shall be included with spigots of pipes connected drilled to receive ends of studs.

E. All items used for jointing pipe shall be furnished with the pipe and tested before shipment. The joints shall be made with tools and lubricant in strict conformity with the manufacturer's instructions. Three (3) copies of such instruction shall be delivered to the ENGINEER at start of construction.

F. Coatings and Lining. All buried ductile iron pipe shall have manufacturer's outside coal tar or asphaltic base coating and a cement lining and bituminous seal coat on the inside. Cement mortar lining and a bituminous seal coat inside shall conform to ANSI A21.4 (AWWA C-104) latest revision.

All pipe and fittings housed and in vaults shall be lined and coated on the inside as specified herein for buried ductile iron pipe and fittings, but shall be left uncoated on the outside so that it may be painted without the use of tar stop.

- G. Fittings for Ductile Iron Pipe. Ductile iron mechanical, rubber ring slip and flanged joints shall conform to ASA Specifications A21.10 (AWWA C-110) for centrifugally cast iron water pipe. Mechanical joints shall also conform in all respects to ASA 21.11 (AWWA C-111). All fittings shall be manufactured for the size and pressure class of the pipeline in which they are to be used. Mechanical joint type fittings with appropriate adaptors as manufactured by Megalug or approved equal, shall be used. All fittings shall be furnished complete with all joint accessories. All ductile iron pipe fittings for water, sewer, air, gas and force main service shall be bituminous coated outside and lined on the inside same as the line on which they are installed.
- H. Underground Marking Tape. At all locations where Ductile Iron pipe is utilized, a detectable underground marking tape shall be placed in the trench approximately twelve inches below the finished grade. The tape used shall be mylar encased aluminum foil with the printing "CAUTION - Buried Water Line Below". Printing shall be readable through the clear mylar and surface printing is not acceptable. Tape size shall be 2 inch width as provided by Lifeguard, Inc. or approved equal. Color of the tape shall be blue.

## 2.4 POLYETHYLENE PIPE

This pipe is used primarily for stream crossings and other special applications in locations indicated on the DRAWINGS. The required pressure class shall be as shown on the DRAWINGS.

The pipe shall be PE 3408 high density, high molecular weight polyethylene pipe equal to DRISCOPIPE 1000 as manufactured by Phillips Driscopipe, Inc. The pipe shall meet or exceed the following specifications:

- a. ASTM 3350 having a cell classification of PE34534C
- b. ASTM F714 - Dimensions and Workmanship
- c. AWWA C901 - Potable Water Pipe
- d. ASTM D1248 - Type III, Class C, Category 5, Grade P34
- e. ASTM D3261 - Fittings Standard
- f. NSF - Listed, Standard #14

The pipe shall be joined by the butt fusion technique utilizing controlled temperatures and pressures to produce a fused, leak-free joint that has equal or greater strength than the pipe itself in both tension and hydrostatic loading. The joining system shall be equal to Phillips butt fusion joint system.

Transitions to the continuing pipeline shall be made with the appropriate fittings to maintain the integrity of the piping system as recommended by the pipe manufacturer.

Drawings showing details of the installation shall be submitted to the ENGINEER for approval prior to installation.

### **3.0 HAULING AND STORAGE**

The CONTRACTOR shall notify the ENGINEER when pipe will be received on the job so that proper arrangements may be made for inspecting the unloading and stringing, as well as inspecting and examining the pipe materials.

All pipe shall be covered with tarpaulin during hauling from the manufacturer to the job site. It is acceptable for the front end only to be covered. The intent is to prevent diesel exhaust residue from coating the pipe and/or contaminating the gaskets.

The CONTRACTOR will be required to deliver all equipment and other materials and place same as and where required for installation. Care must be exercised in the handling of all materials and equipment and the CONTRACTOR will be held responsible for all breakage or damage to same caused by his workmen, agents, or appliances for handling or moving. Pipes and other castings shall in no case be thrown or dropped from cars, trucks, or wagons to the ground, but same shall be lowered gently and not allowed to roll against or strike other castings and unyielding objects violently. Pipe and other castings may be distributed at places that will not interfere with other building operations and unloaded, or yarded and distributed as required, as the CONTRACTOR may elect.

Valves, castings, fabricated metal, reinforcing steel, etc. shall be yarded or housed in some convenient location by the CONTRACTOR and delivered on the ground as required. All equipment and materials subject to damage from the weather, dampness, changes in temperature, or exposure shall be protected by a dry, weatherproof enclosure until ready for installation or use. The cost of all hauling, handling, and storage shall be included in the prices bid for equipment and materials in place. The OWNER takes no risk or responsibility for fire, flood, theft, or damage until after the final acceptance of the work.

### **4.0 LINES AND GRADES**

The CONTRACTOR will be required to accomplish any detailed layout, including that required for establishing the grade of the pipe line.

## 5.0 TRENCH EXCAVATION

### 5.1 GENERAL

This section describes the acceptable methods of trenching for the installation of pressure pipe and casing pipe in an open trench.

Trenching may be accomplished by means of a backhoe, trenching machine or by hand depending on the construction area.

At the CONTRACTOR'S option, trenching, by a trenching machine or by backhoe is acceptable except as noted below:

Where the pipe line is being constructed close to other utilities, structures, building, or large trees, and it is reasonable to anticipate possible damage from the use of a backhoe, then trenching shall be made by hand methods.

The CONTRACTOR shall include in his unit price bid, all trenching necessary for installation of all pipelines as planned and specified. Trenching shall include all clearing and grubbing, including all weeds, briars, small trees, stumps, etc. encountered in the trenching. The CONTRACTOR shall dispose of any such material by burning, burial, or hauling away (or as noted on the drawings), at no extra cost to the OWNER. It shall be the CONTRACTOR'S responsibility to notify the appropriate State and local Air Pollution Control agencies when he conducts open burning of refuse. Ornamental shrubs shall be removed, protected, and replanted. Trenching also includes such items as minor street, road, sidewalk, pipe and small creek crossings; cutting, moving or repairing damage to fences, poles, or gates and other surface structures regardless of whether shown on the plans.

The CONTRACTOR shall protect existing facilities against danger or damage while pipeline is being constructed and backfilled, or from damage due to settlement of this backfill. In case of damage to any existing structures, repair and restoration shall be made at once and backfill shall not be replaced until this is done. In all cases, restoration and repair shall be such that the damaged structures will be in as good condition and serve its purpose as completely as before and such restoration and repair shall be done without extra cost to the OWNER. The use of trench- digging machinery will be permitted except where its operations will cause damage to trees, buildings or existing structures above or below the ground. At such locations hand methods shall be employed to avoid such damage. All excavated material shall be piled in a manner that will not endanger the work and will avoid obstructing sidewalks and driveways. Gutters shall be kept clear or other satisfactory provisions made for street drainage.

All excavation shall be open trenches, except where the drawings call for tunneling, boring, or jacking under structures, railroads, sidewalks and roads.

The construction procedure for these types of excavation is described elsewhere in these specifications.

All trench excavation shall be termed unclassified and costs shall be included in the unit price bid for the pipe.

## 5.2 CLEARING

The CONTRACTOR shall accomplish all clearing and/or grubbing as required for the construction under this contract. Clearing and grubbing shall include the cutting and removal of trees, stumps, brush, roots, logs, fences and other loose or projecting material and natural obstructions which, in the opinion of the ENGINEER, must be removed to properly prosecute the construction and operate the facilities upon completion of construction. Trees, unless designated otherwise on the plans, shall remain and be properly protected. Ornamental shrubs, plantings, fences, walls, etc. shall be removed and replanted or replaced or protected from the construction activity. Clearing and/or grubbing shall be incidental to the various bid items and no additional compensation will be paid for same.

## 5.3 TRENCH DEPTH

Trenches shall be excavated to the line and grade required for the installation of pipe at the elevations indicated on the plans. The minimum depth of cover shall be 30 inches above the top of the pipe, unless shown otherwise on the plans or on the Standard Details. When the pipe is laying in or on solid rock, the minimum depth of cover shall also be 30 inches above the top of the pipe. No additional compensation will be made for extra depth where required by the plans or due to CONTRACTOR error. Excavation, except as required for exploration, shall not begin until the proposed work has been staked out. Materials which are not required for backfill and site grading shall be removed and disposed of as directed by the ENGINEER. Hauling, bedding, and backfilling shall be considered incidental to the various bid items and will not be paid for directly. Excavation shall be of sufficient depth to allow the piping to be laid on the standard pipe bedding in accordance with the Section 6 of this section. The trenches shall be excavated to a minimum of six (6) inches below the bottom of the pipe barrel in rock. In all cases where lines are under traffic a minimum cover of forty-two (42") inches shall be provided. Should it be necessary to avoid existing utilities, culverts, outlets, or other structures, the water line shall be carried deeper at no additional expense to the OWNER.

Where the plans call for extra trench depth, this extra depth shall be provided at no extra cost.

## 5.4 TRENCH WIDTH

Trench widths shall exceed the minimum width that will provide free working space on each side of the pipe and to permit proper backfilling around the pipe

15100-11



as shown in the accompanying table and unless specifically authorized by the ENGINEER, shall not be excavated to wider than two (2) feet plus the nominal diameter of the pipe at the top of the trench. Before laying the pipe, the trench shall be opened far enough ahead to reveal any obstruction that may necessitate changing the line and grade of the pipe. Should the CONTRACTOR fail to accomplish this, and changes are required, they shall be at his sole expense. In rock, all ledge rocks, boulders and large stones shall be removed to provide six (6) inches of clearance on each side and below all pipe and fittings.

MINIMUM TRENCH WIDTH

<u>Size</u>	<u>Width</u>	<u>Size</u>	<u>Width</u>
Up to 4" Pipe	2'-0"	15" Pipe	2'-8"
6" Pipe	2'-0"	16" Pipe	2'-8"
8" Pipe	2'-0"	18" Pipe	3'-0"
10" Pipe	2'-4"	20" Pipe	3'-2"
12" Pipe	2'-6"	21" Pipe	3'-4"
14" Pipe	2'-6"	24" Pipe	3'-8"

5.5 SHORING, SHEETING AND BRACING OF EXCAVATION

Where unstable material is encountered, or where the depth of the excavation in earth exceeds five (5) feet, the sides of the trench or excavation shall be supported by substantial sheeting, bracing, or shoring. The design and installation of all sheeting, sheet piling, bracing or shoring shall be based on computations of pressure exerted by the materials to be retained under retaining conditions. Adequate and proper shoring of all excavations will be the entire responsibility of the CONTRACTOR. The Standards of the Federal Occupational Safety and Health Act and the Kentucky Department of Labor shall be followed.

The ENGINEER will not be responsible for determining requirements for bracing or sheeting.

5.6 REMOVAL OF WATER

The CONTRACTOR shall provide for adequate removal of all water and the prevention of surface water from entering the excavation. The CONTRACTOR shall maintain dry conditions within the excavations until the backfill is placed. No additional compensation will be paid for replacement and/or stabilization of prepared excavations due to flooding and/or deterioration from extended exposure. All water pumped or drained from the excavation shall be disposed of in a suitable manner without damage to adjacent property or to other work under construction.

## 5.7 PAVEMENT REMOVAL

Pavement removal shall be as indicated on the plans or directed by the ENGINEER. When so required, or when directed by the ENGINEER, only one-half (1/2) of the street crossings or road crossings shall be excavated before placing temporary bridges over the side excavated, for the convenience of the traveling public. All backfilled ditches shall be maintained in such a manner that they will offer no hazard to the passage of traffic. The convenience of the traveling public and the property OWNERS abutting the improvements shall be taken into consideration. All public or private drives shall be promptly backfilled or bridged at the direction of the ENGINEER. Pavement replacement shall be in accordance with Section 15102 of these specifications. Excavated materials shall be disposed of so as to cause the least interference and in every case the disposition of excavated materials shall be satisfactory to the ENGINEER.

## 5.8 TRAFFIC MAINTENANCE

The CONTRACTOR must "red light" and guard all open trenches or obstructions placed on the streets or sidewalks. The lights must be burning from sunset to sunrise in order to effectually warn and safeguard the public against dangers connected with open trenches, excavations and other obstructions. The CONTRACTOR shall be held responsible for any damage that may occur to persons or property by reason of the failure of the CONTRACTOR to properly "red light" and guard all open trenches or obstructions along the routes of the water lines. This CONTRACTOR at his own expense shall also maintain warning signs, barricades and a watchmen or flagmen to control traffic at such times as his work would interfere with the flow of traffic. No excavation shall begin that may present a safety hazard unless the signs, barricades, lights, etc. are available to protect the open excavation at the conclusion of the day. The CONTRACTOR will comply with all Federal and State Occupational Safety and Health requirements for this type of construction. The CONTRACTOR shall also comply with all local and Kentucky Department of Highways requirements for signing and traffic control.

## 5.9 LINE LOCATION

The location of pipelines and their appurtenances as shown are those intended for the final construction. However, conditions may present themselves before construction on any line is started that would indicate desirable changes in location. In such cases, the OWNER reserves the right to make reasonable changes in line and structure locations without extra cost, except as may be determined by extra units of materials and construction actually involved. The OWNER is under no obligation to locate pipelines so they can be excavated by machine.

## 6.0 BEDDING OF PIPELINE

In all cases the foundation for pipe shall be prepared so that the entire load of the backfill on top of the pipe will be carried uniformly on the barrel of the pipe. The bells of the pipe shall not carry any of the load of the backfill. The CONTRACTOR should refer to the Standard Details for pipe bedding shown in the plans. The bedding specifications shall govern the backfill from the bottom of the trench up to the centerline or spring line of the pipe.

### 6.1 STABLE EARTH FOUNDATION

On all PVC pipelines, the trench bottoms shall be smooth and free of frozen material, clodded dirt and stones over 1/2" diameter. Bottom dirt left by trenching equipment will usually provide adequate material to level the trench bottom and provide bedding support for the pipe barrel. If the trench bottom is free of dirt, soft material may be shoveled off the side walls or shoveled under the pipe to insure proper pipe barrel bedding. In areas where the trench bottom is hard, a layer of soft backfill must be provided to insure the pipe barrel is properly cushioned. See the plans for proper bedding material depth.

If the foundation is good firm earth the pipe may be laid directly on the undisturbed earth provided the pipe barrel is supported for its full length.

Bedding of No. 9 stone, fine gravel, sand or compacted finely graded select earth shall be used to correct irregularities in the subgrade. Where bell and spigot is involved, bell holes shall be excavated to prevent the bells from being supported on undisturbed earth.

As an alternative to the above method, excavation in earth may be undercut to a depth below the required invert elevation that will permit laying the pipe on a bed of granular material or finely graded select earth to provide continuous support for the pipe barrel. Bedding depth shall be as shown on the plans.

The bedding is not a separate pay item and shall be included as incidental expense in the unit price for the pipe bid per foot of pipe.

### 6.2 TRENCHES IN ROCK

All installation in rock will utilize the undercutting method. Bedding will be with 6 inches crushed stone as shown in the Standard Details.

### 6.3 UNSTABLE TRENCHES

If unstable material is encountered which may not provide a suitable foundation for the pipe, the unstable material will be removed and an adequate layer of encasement concrete or other special bedding shall be placed for the pipe foundation in accordance with the Standard Details in the plans. Such "special

pipe foundation" shall only be installed if directed by the ENGINEER in writing or on the plans.

All ductile iron pipe shall be installed in accordance with Standard ANSI/AWWA C150/A21.50 Laying Condition Type 3 unless otherwise noted.

## **7.0 PIPE LAYING**

### **7.1 GENERAL**

Proper instruments, tools and facilities satisfactory to the ENGINEER shall be provided and used by the CONTRACTOR for the safe and convenient prosecution of the work. Each pipe manufacturer shall have an experienced representative on the job for at least one day at the commencement of jointing and laying operations.

Before any length of pipe is placed in the trench, a careful inspection shall be made of the interior of the pipe to see that no foreign material is in the pipe. In order to properly remove any foreign materials, a swab of necessary length is to be available at all times.

All pipe shall be lowered carefully into the trench, properly aligned and properly jointed by use of suitable tools and equipment, in such a manner as to prevent damage to water line materials and protective coatings and linings. Excessive scratching of the exterior surface of the pipe will be cause for rejection of the pipe.

Under no circumstances shall pipeline materials be dropped or dumped into the trench. The pipe and fittings shall also be inspected for the purpose of determining if they are sound and free from cracks. Laying of pipe shall be commenced immediately after excavation is started. Pipe shall be laid with bell ends facing in the direction of laying.

When pipe laying is not in progress, the open ends of pipe shall be closed by approved means to prevent entrance of trench water into the line. Whenever water is excluded from the interior of the pipe, adequate backfill shall be deposited on the pipe to prevent floating. Any pipe which has floated shall be removed from the trench and re-laid as directed by the ENGINEER. No pipe shall be laid in water or on frozen trench bottom, or whenever the trench conditions or the weather are unsuitable for such work.

If any defective pipe and fittings shall be discovered after the pipeline is laid, they shall be removed and replaced with a satisfactory pipe or fitting without additional charge to the OWNER. Open ends of unfinished pipe lines shall be securely plugged or closed at the end of each day's work or when the line is left temporarily at any other time.

## 7.2 LAYING DUCTILE IRON PIPE

Ductile iron bolted joint, rubber ring slip joint, and ball and socket river crossing pipe shall first be thoroughly cleaned at joints, then joined according to instructions and with tools recommended by the manufacturer. Three (3) copies of instructions shall be furnished the ENGINEER and one (1) copy shall be available at all times at the site of the work. The lining inside ductile iron pipe must not be damaged by handling.

All pipes must be forced and held together, or "homed" at the joints, before sealing or bolting. Pipe must be aligned as each joint is placed, so as to present as nearly true, straight lines and grades as is practical, and all curves and changes in grades must be laid in such a manner that the manufacturer's recommended maximum deflection is not exceeded at any joint.

Cutting of pipe may be done by wheeled pipe cutters or saws, or by hammer and chisel, as the CONTRACTOR may elect, but the CONTRACTOR will be held responsible for breakage or damage caused by careless cutting or handling.

All ductile iron pipe shall be installed with Standard ANSI/AWWA C150/A21.50 Laying Condition Type 3 unless otherwise noted, six (6) inches crushed stone bedding shall be used in rock. Sufficient space (limited to 2 feet longitudinally) shall be left out of 4 or 6 inch cushion for tightening of bolts where bolted joints are used. No pipe shall be laid resting on rock, blocking, or other unyielding objects. Jointing before placing in trench, and subsequent lowering of more than one section jointed together may be allowed, subject to the ENGINEER'S approval and direction.

When using pipe with push-on joints care must be exercised to make certain that the correct gasket is being used for the type of joint installed and that the gasket faces the proper direction. Before inserting the gasket, the groove and bell socket should be carefully cleaned of all dirt. If sand or dirt is permitted to remain in the groove, leaks may occur. Lubricant must be applied to bell socket, gasket and plain- end of pipe as required by manufacturer. Plain-end must be beveled before joint is made. Deflection required at the joint shall be obtained after the joint is made.

Cut pieces of ductile iron pipe 18 inches or more in length, shall be used in fitting to special conditions, and valves and fitting changes in grade and alignment, provided cutting is even enough to make first class joints and no cracks are evident.

## 7.3 LAYING PLASTIC PIPE

The trench bottom must be smooth and uniform and the alignment must conform with the plans. Bedding and cover as specified herein and shown in the Standard Details is required.

To make a clean and unobstructed joint, it is necessary to wipe the ring, groove and pipe spigot free from all foreign materials at the time of assembly (welded joints will be allowed only in special cases and will be required as shown on the plans). The ring must be positioned properly in the fitting to receive the pipe by a worker who is not in contact with the lubricant. In general, the lubricant is applied to the spigot (not the ring or groove). However, the manufacturer's instructions are to be followed in all cases. Only an approved lubricant may be used in accordance with the manufacturer's recommendations. All plastic pipe shall be joined by hand.

Where good bedding conditions are attained PVC pipe smaller than 4 inches may be assembled outside the trench in longer sections (as conditions allow) and then lowered into the trench. At any time when improper bedding is discovered or the pipe is severely deflected the pipe will be removed from the trench and the condition corrected. Pipe in sizes 4 inch and above may be assembled outside the trench but must be lowered into the trench as each joint is assembled. Regardless of installation methods all couplings must be inspected after laying in trench for proper insertion and alignment. Field cuts and bevels will be allowed in accordance with the manufacturer's recommendations for these operations. A new reference mark shall be installed before joining any field cut pipe. The same requirements for clearance from rock or other objects, thrust blocking and deflections shall apply to PVC pipe as for other pipe materials.

Municipal PVC pipe of all sizes must be assembled in the trench in strict accordance with the manufacturer's requirements.

#### **7.4 INSTALLATION OF RIVER CROSSING PIPE**

The ball joint pipe shall be assembled and installed in accordance with manufacturer's recommendations. Installation shall be made at time of low flow, using cofferdams as necessary to divert stream flow. The ball joint pipe shall be laid and allowed to settle before joining to the pipe on each side of the stream. The ball and joint pipes shall be tested separately once in place to detect any leaks or bad joints. After connecting to the land pipe, it shall be tested the same as specified for the other water mains. See the DRAWINGS for additional installation requirements.

#### **8.0 BACKFILLING**

Backfilling must be started as soon as practicable after pipe has been laid and joints hardened sufficiently, and jointing and alignment approved. Spading of crushed rock, sand, or mechanical tamping of earth, around pipe (as specifically required) between joints shall be the usual procedure as the laying progresses. This is in order to avoid danger or misalignment from slides, flooding or other causes. The ENGINEER shall be given a minimum of 24 hours for inspection before backfilling. The backfill shall be crushed rock, sand, or finely divided

earth free from debris, organic material and stones, places simultaneously on both sides of pipe to the same level by hand.

In backfilling of the lower part of the trench beginning at the top of the bedding, the backfill material shall be carefully and solidly tamped by hand or approved mechanical methods in 6" layers around the pipe and up to a point 8 inches higher than the top of the pipe. For PVC only the backfill shall be select material and may be walked-in. Walking or working on the completed pipe line, except as necessary in tamping or backfilling, shall not be permitted until the trench has been backfilled to a point one diameter higher than the top of the pipe. The filling of the trench and the tamping of the backfill shall be carried on simultaneously on both sides of the pipe in such a manner that the completed pipe line will not be disturbed and injurious side pressures do not occur.

After the above specified backfill is hand placed, rock may be used in the backfill in pieces no larger than 18 inches in any dimension and to an extent not greater than one-half (1/2) the backfill materials used. If additional earth is required, it must be obtained and placed by the CONTRACTOR. Filling with rock and earth shall proceed simultaneously, in order that all voids between rocks may be filled with earth. Above the hand placed backfill, machine backfilling may be employed without tamping, (if not contrary to specified conditions for the location) provided caution is used in quantity per dump and uniformity of level of backfilling. Backfill material must be uniformly ridged over trench and excess hauled away, with no excavated rock over 1-1/2 inch in diameter or pockets of crushed rock or gravel in top 6 inches of backfill. Ridged backfill shall be confined to the width of the trench and not allowed to overlap onto firm original earth and its height shall not be in excess of needs for replacement of settlement of backfill. All rock, including crushed rock or gravel from construction, must be removed from yards and fields. Streets, roadways and walks shall be swept to remove all earth and loose rock immediately following backfilling.

In the case of street, highway, railroad, sidewalk and driveway crossings or within any roadway paving or about manholes, valve and meter boxes, the backfill must be machine tamped in not over 4-inch layers, measured loose in accordance with the standard details. Where backfill is under paved driveways, streets, highways, railroads, sidewalks, paved parking areas and other areas where settlement is not allowed, crushed stone or coarse sand backfill only shall be used up to the paving surface. Crushed stone shall be Kentucky Department of Highways Standard Specification No. 78 or finer. Coarse sand backfill shall be spread in layers not over 4 inches thick and thoroughly compacted. Sand may be moistened to aide compaction. Tunnels shall be backfilled in not over 3-inch layers, measured loose, with selected material suitable for mechanically tamping. If material suitable for tamping cannot be obtained, sand, gravel or crushed rock (No. 78) shall be blown, packed or sluiced to complete fill all void spaces.

Where local conditions permit, pavement shall not be placed until 30 days have passed since placing backfill. Crushed stone is specified for roads and parking areas and sidewalks or their bases, shall be placed and compacted to the top of

trench. Backfills shall be maintained easily passable to traffic at original ground level, until acceptance of project or replacement of paving or sidewalks.

Where the final surfacing is to be crushed stone, compacted earth backfill may be used in the trench to within 6 inches of the top as shown in the Standard Details.

Railroad Company and Highway Department requirements in regard to backfilling will take precedence over the above general specification where they are involved.

Excavated materials from trenches and tunnels in excess of quantity required for trench backfill shall be disposed as shown on the plans or as directed by the ENGINEER.

The CONTRACTOR shall protect all sewer, gas, electric, telephone, water and drain pipes or conduits, power and telephone poles and guy wires from danger of damage while pipelines are being constructed and backfilled, or from danger due to settlement of his backfill.

In case of damage to any such existing structures, repair and restoration shall be made at once and backfill shall not be replaced until this is done. In all cases, restoration and repair shall be such that the damaged structure will be in as good condition and serve its purpose as completely as before uncovering and such restoration and repair shall be done without extra charge.

No extra charge shall be made for backfilling of any kind, except as provided in the Bid. Backfilling shall be included as a part of the unit price bid for which it is subsidiary. No extra charge shall be made for supplying outside materials for backfill.

Before completion of contract, all backfills shall be reshaped, holes filled and surplus material hauled away, and all permanent walks, street, driveway and highway paving, and sod, replaced (if such surface replacement items are included in the contract) and reseeding performed.

The line CONTRACTOR shall be responsible for clean-up, grading, seeding, sodding or otherwise restoring all areas that he disturbs within the work limits of other CONTRACTORS on this project.

Any deficiency in the quantity of material for backfilling the trenches or for filling depressions caused by settlement, shall be supplied by the CONTRACTOR.

## **9.0 TIE-INS TO EXISTING PIPELINES**

This work shall consist of connecting new water pipes to the existing system where shown on the plans and shall include the necessary fittings, tapping sleeves, valves and necessary equipment and material required to complete the connection.



Knowledge of pipe sizes in the existing system may not be accurate, therefore, it is recommended that the CONTRACTOR check outside diameters of existing pipe and types of pipe prior to ordering the required accessories. No additional payment will be allowed for matching pipe and/or accessories when the proper size is not ordered.

Neither the OWNER nor the ENGINEER can guarantee the location of the existing lines. The CONTRACTOR shall verify the location of all existing water mains and valves pertaining to the proposed improvements before excavation is started.

The necessary regulation or operation of the valves on existing mains, to allow for the connections being made, shall be supervised by the ENGINEER. Before shutting down an existing water main or branch main for a proposed connection, prior approval for a specific time and time interval shall be obtained from a representative of the OWNER. At no time shall an existing main be shut down without the OWNER'S knowledge and permission.

Excavation to existing water mains shall be carefully made, care being exercised not to damage the pipe. The excavation shall not be of excessive size or depth beneath the pipe. The sides of the excavation shall be as nearly vertical as possible.

The CONTRACTOR shall be responsible for any damage to the existing system and any such damage shall be repaired to the satisfaction of the ENGINEER at the CONTRACTOR'S expense.

The CONTRACTOR shall verify, by field inspection, the necessary sizes, lengths and the types of fittings needed for each inter-connection. Typical connections are shown on the plans and any modifications or changes shall be subject to the approval of the ENGINEER. The exact length of the proposed water main needed for this work shall also be determined by field measurement as required.

The probing required to locate existing mains is not a separate pay item.

## **10.0 PIPE ENTERING STRUCTURES**

Ductile iron, steel or PVC pressure pipe, 4-inch diameter or larger, entering structure below original earth level, unsupported by original earth for a distance of more than six (6') feet, shall be supported by Class B concrete, where depth of such support does not exceed three (3') feet, and by Class B Concrete piers where depth exceeds three (3') feet in accordance with the Standard Details. All other pressure pipe entering buildings or basins below original earth level, which have more than 3 feet span between wall and original earth and having a cover of more than 24 inches of earth, or under roadway, shall be supported as shown on Standard Detail drawings, in order to prevent breakage from settlement of backfill about the structure. Concrete and reinforcing steel for such supports are

15100-20

to be included in the unit price of work to which it is subsidiary, and not as extra concrete, in order to discourage excessive excavation outside the limits of structures. Pipe entering structures shall have flexible joint within 16 inches of exterior of structure.

## **11.0 OWNERSHIP OF OLD MATERIALS**

Pipe - Unless otherwise indicated, all existing pipe that is to be abandoned that interferes with construction or is easily removed shall become the property of the CONTRACTOR. All pipe that is not easily removed or not required to be removed as a result of the new construction, shall be abandoned in place by this CONTRACTOR.

Pipe Line Fittings and Appurtenances - All pipe line fittings, valves, hydrants and other like appurtenances that are removed as a result of new construction shall be removed by this CONTRACTOR but shall become the property of the OWNER. All such fittings and appurtenances shall be delivered to a point by the CONTRACTOR. Said point shall be on the OWNER'S property and shall be designated by the ENGINEER.

Other Materials - All other materials or items that are to be removed, demolished, or abandoned as a part of this contract shall become the property of the CONTRACTOR and shall be disposed of by him.

## **12.0 THRUST BLOCKS AND ANCHORAGE**

Thrust blocks shall be installed whenever the pipe line changes direction, as at tees, bends, crosses, stops, as at a dead end; or at valves. The locations of thrust blocks depend on the direction of thrust and type of fitting. Their size and type depends on pressure, pipe size, kind of soil, and the type of fitting. Where thrusts act upward (as at vertical curves) the weight of the pipe, the water in the pipe and the weight of the soil over the pipe should be determined to make certain that the total weight is sufficient to resist upward movement. If there is not enough soil or if it will not compact over the pipe or it is too soft and mushy to resist movement, then ballast or concrete may be placed around the pipe in sufficient weight and volume to counteract the thrust. Where a fitting is used to make a vertical bend, the fitting may be anchored to a concrete thrust block designed to key in to undisturbed soil and to have enough weight to resist upward and outward thrust, since the new placed backfill may not have sufficient holding power.

Thrust blocks shall be constructed of not less than Class B concrete conforming to KTC Specification 601 and placed between the fitting and the trench wall. It is important to place the concrete so it extends to undisturbed (freshly cut) trench wall.

### **13.0 MAINTENANCE OF FLOW OF DRAINS AND SEWERS**

Adequate provision shall be made for the flow of sewers, drains and water courses encountered during construction. Any structures which are disturbed shall be satisfactorily restored by the CONTRACTOR.

### **14.0 INTERRUPTION OF UTILITY SERVICES**

No valve, switch or other control on any existing utility system shall be operated for any purpose by the CONTRACTOR without approval of the ENGINEER and the Utility. All consumers affected by such operations shall be notified by the CONTRACTOR as directed by the ENGINEER and utility before the operation and advised of the probable time when service will be restored.

### **15.0 FENCING**

Where water supply line is being constructed in fields where stock is being grazed, CONTRACTOR shall provide temporary fence as approved by the ENGINEER around open trenches to prevent stock from falling in trenches. Where trenching operations should isolate grazing stock from their source of water, CONTRACTOR will either provide temporary bridging over trench or else provide water for such stock.

Where trench crosses near sound existing corner posts and existing fence is in good condition, fence may be taken loose, rolled back and stored until pipe line is completed at this point, then replaced by stretching tightly and thoroughly stapling. Additional posts will be provided and additional new fence shall be provided when it is necessary to place the fence crossed by the water line in a condition equal to existing fence before water line was constructed.

Where it is necessary to cut existing fence, new end posts shall be installed on each side of the water line and the old fence thoroughly stapled to these new posts before cutting. After pipe line is completed at this point, a new fence of galvanized wire (No. 9 gauge with No. 11 filler wires) shall be stretched between these new end posts and thoroughly stapled to existing posts and any new intermediate posts necessary to provide a good fence. Replacement of fences shall be on a replacement in-kind basis, and shall be considered incidental to laying of the lines and any additional cost shall be included in the unit price bid per lineal foot of pipe. Contractor shall notify property owner prior to cutting fence.

### **16.0 PROTECTION OF ADJACENT LANDSCAPE**

Reasonable care shall be taken during construction of the water lines to avoid damage to vegetation. Ornamental shrubbery and tree branches shall be temporarily tied back, where appropriate, to minimize damage. Trees which receive damage to branches shall be trimmed of those branches to improve the

appearance of the tree. Tree trunks receiving damage from equipment shall be treated with a tree dressing.

In the course of construction, the CONTRACTOR may deflect horizontal alignment of the water line to avoid trees and to keep from damaging their roots. The CONTRACTOR shall be fully responsible for settling all claims by private property owners concerning damage to trees and shrubs.

## **17.0 COORDINATION WITH UTILITIES**

The Plans show the general location of existing utilities, such information having been determined from the utilities. However, such information shall be considered general and is not guaranteed by OWNER, ENGINEER or the UTILITY.

Prior to construction, the CONTRACTOR shall arrange to meet with representatives of all utilities, and provide them with his anticipated work schedule. The CONTRACTOR shall have the utilities make their best determination of utility locations in the areas in which he is working. Throughout the progress of the work, such field markings of utilities shall be kept current.

Repairs to any utilities damaged by the CONTRACTOR shall normally be performed by the utility at the CONTRACTOR'S expense, unless the CONTRACTOR and the utility negotiate other understandings and/or procedures.

## **18.0 BLASTING AND ROCK EXCAVATION**

The CONTRACTOR shall make his own investigation as he deems necessary to ascertain the sub-surface conditions to be encountered in the work.

All blasting operations shall be conducted in accordance with municipal ordinances, state and federal laws and Section 9, Explosives, of the "Manual of Accident Prevention in Construction", published by the Associated General Contractors of America, Inc. Soil particle velocity shall not exceed limit set by Kentucky law. All explosives shall be stored in conformity with said ordinances, laws and safety regulations. No blasting shall be done within five feet of any water mains, sewer lines, natural or manufactured gas lines, liquid petroleum product lines or other utilities. Any damage done by blasting is the responsibility of the CONTRACTOR and shall be promptly and satisfactorily repaired by him.

The CONTRACTOR shall use delay caps or other approved methods to reduce earth vibrations and noise. Mud capping, as defined in the above manual, will not be permitted as a method of breaking boulders. No blasting shall be permitted on Sundays or after dark.

Prior to commencing with the work, the CONTRACTOR shall, during a preconstruction conference with the OWNER and ENGINEER, state clearly his

15100-23

approach to performing the excavations on the project. He shall be familiar with the laws and ordinances covering blasting and shall also give consideration to the use of hydraulically operated rock breaking devices in lieu of blasting where considered necessary. If blasting is not handled in an expert manner at all times, the ENGINEER reserves the right to suspend blasting and require the work to proceed without it.

Prior to blasting, the CONTRACTOR shall make his own detailed pre-blast survey of adjacent walks, curbs, retaining walls, house foundations, etc. to determine conditions prior to the work. Such a file of information, including photographs, may be certified in such a manner as the CONTRACTOR believes necessary since this information that may stand in his defense.

### **19.0 MEASUREMENT AND PAYMENT**

Payment for supplying, transporting and storing pipe, trenching, standard bedding, pipe installation, fittings, thrust- blocking, pipe locating wire or tape, testing, backfilling, disinfection, seeding, crop damage, regular stream crossings, clean-up, tie-ins to other structures and other incidental items in this section shall be made on the basis of the unit price per lineal foot for the type and size of pipe installed. Payment will include all those items not specifically covered by another proposal. Pipe will be measured along the centerline of the pipe as installed with no deduction for valves and fittings. Clean-up is not a separate pay item.

## SECTION 15101

### WATER LINE ACCESSORIES

#### 1.0 GENERAL

The CONTRACTOR is to supply and install all valves, hydrants, blow-off assemblies and other equipment at the locations shown on the plans in complete accordance with these specifications.

#### 2.0 GATE VALVES

All gate valves shall be the resilient seat-type, iron body, non-rising stem, fully bronze mounted, and suitable for working water pressures of not less than 200 psi for installations on PVC pipe and not less than 250 psi for installations on DI pipe. Valves shall be of standard manufacture and of the highest quality both of materials and workmanship and shall conform to the latest revision of AWWA C-509 Standard. Valves shall be furnished with flanged connections for exposed piping and push-on or mechanical joint connections for buried service. Gate valves shall have a clear water way equal to the nominal diameter, and shall be opened by turning counter-clockwise. The operating nut or wheel shall have an arrow cast in the middle, indicating the direction of opening. Each valve shall have the maker's initials, pressure rating and the year in which manufactured, cast on the body. Prior to shipment from the factory each valve shall be tested by hydraulic pressure of at least 300 pounds per square inch.

Underground valves shall be nut operated, unless otherwise shown on the plans. Valve supplier shall furnish two standard stem iron wrenches for turning nut operated valves. All underground valves which have nuts deeper than thirty inches (30") below the top of valve box shall have extended stems with nuts located within two feet (2') of valve box cap. Buried service valves shall have either epoxy-coated or tar-coated exteriors.

The valve maker is to supply the ENGINEER, through the bidder, within one week after award is made, complete catalogs or other material giving complete details and dimensions of valves and accessories.

Gate valves installed in underground piping systems may be installed in the vertical position for sizes to 12-inch. Gate valves 14-inch and larger shall be installed in the horizontal position with bevel gear operators unless otherwise noted on the drawings. Gear operators shall be the totally enclosed type, oil filled and designed for buried and submerged service. Gear housing shall be ductile iron. Gears shall be steel. Pinion shafts shall be stainless steel. Shaft bearings shall be Teflon with "O"-Ring bearings.

15101-1

### **3.0 FIRE HYDRANTS**

#### **3.1 WORK INCLUDED**

Under this Item, the CONTRACTOR shall provide all labor, tools, equipment and materials to furnish and install hydrants with gate valves as shown on the plans and as directed by the ENGINEER.

#### **3.2 MATERIALS**

All fire hydrants shall have a six inch bell connection, shall have two hose outlets and one pumper connection, shall be designed for 250 pounds working pressure or 300 pounds hydrostatic pressure and shall conform to the latest specifications of the AWWA C502. All working parts shall be bronze. Both hose outlets shall be 2 1/2 inch with NST threads and the pumper outlet shall be 4 1/2 inch with NST thread. Hydrants shall be designed so that no water will be lost when they are broken off and so they can be repaired with a repair kit. Design, materials, and workmanship shall be similar and equal to the latest stock pattern ordinarily produced by the manufacturer. Length of barrel shall be such to provide a 3 1/2 foot bury depth. Working drawings and full description of hydrants shall be submitted to the ENGINEER before ordering. All hydrants shall have a 5 1/4 inch valve opening against pressure. The hydrants shall be Mueller or Kennedy brand or approved equal. All hydrant extensions will be the responsibility of the CONTRACTOR.

#### **3.3 PAINT**

Hydrants shall be painted one coat of red paint and two finish coats of approved paint of color directed by the ENGINEER. All hydrants are to receive the final coat of paint after field installation.

#### **3.4 INSTALLATION**

Hydrants shall be set at such elevations that the connecting pipe will have the same depth of cover as the distribution main. The back of the hydrant opposite the pipe connection shall be firmly wedged against one and one-half square feet or enough of the vertical face of the trench with concrete to prevent the hydrants from blowing off the line. In addition, all fittings, valves and hydrants shall be joined by the use of all-thread rods, nuts and "DUC-LUG" offsets as shown on the attached drawing to prevent movement of the hydrant. If the character of the soil is such, in the opinion of the ENGINEER, that the hydrant cannot be securely wedged, bridle rod collars shall be used which shall be not less than three-fourths inch stock and shall be protected by a coat of acid resistant paint.

Not less than seven cubic feet of No. 9 stone shall be placed around the base of the hydrant to insure drainage. Before the No. 9 stone is placed and before it is

backfilled the drain hole shall be inspected and thoroughly cleaned if necessary. The backfill around the hydrant shall be thoroughly compacted to the grade line in a manner satisfactory to the ENGINEER. Hydrants shall have the interior cleaned of all foreign matter before installation.

All hydrants will be installed with the pumper connection facing the main access road or as directed by the ENGINEER.

Stuffing boxes shall be tightened and the hydrants shall be inspected in open and closed position to see that all parts are in working condition.

#### **4.0 AIR VALVES**

##### **4.1 AIR RELEASE VALVES**

A valve designed to allow exhaust of small pockets of air from the water main while in use shall be installed where shown on the plans or where directed by the ENGINEER. The air release valve shall have a 3/4" iron pipe thread inlet, cast iron body construction, bronze trim, with all internal parts of stainless steel. The valve shall have a minimum orifice size of 3/32". Valves shall be suitable for a working water pressure of 150 PSIG. The air release valve shall be mounted on 3/4" bronze riser pipe. The riser pipe shall be connected to the water main by use of a service clamp and a corporation stop. The riser shall also have a 3/4" bronze ball valve with stainless steel handle and be suitable for a 150 PSIG working water pressure. Air release valves shall be as manufactured by APCO Models 65 or 50, or approved equal.

Air release valves will be installed in the same type of box used for meter installation. The box must allow for adequate cover over the pipe at the installation.

In locations where the air release valve cannot be placed directly above the water main, such as roadway drainage ditches, then a section of service tubing shall be used to locate the valve as directed by the ENGINEER. The service tubing shall be installed with a continuous upward slope to eliminate air pockets. Additional payment for the tubing shall be made based on the linear foot bid for service tubing. Tubing shall also be rodded through the box to support the valve. No additional payment will be made for the tubing supports.

#### **5.0 VALVE BOXES**

All valves (gate, air release, check, etc.) installed underground shall be installed in an approved valve box. Each gate valve shall be installed in a vertical position with a valve box. Valve boxes shall be of a cast iron, two or three-piece, slip-type consisting of a base, a center section and a top section with a cover marked "water". Where valve box is constructed in a paved area the box



shall be a screw type box. The entire assembly shall be adjustable for elevation and shall be set vertically and be properly adjusted so that the cover will be in the same plane as the finished street surface (no more than 1/2" above ground in yards or pastures or 2" in unsodded areas). The assembly must provide for the required cover over the pipe at the installation site and shall rest on concrete pads as shown in the Standard Details.

## **6.0 BLOW-OFF ASSEMBLIES**

Blow-off assemblies shall be installed in accordance with the details and the specifications at locations shown on the plans and in other locations as directed by the ENGINEER. The CONTRACTOR should refer to the Standard Details for blow-off installation.

The blowoff pipe from the main to the flush valve shall be connected to the main by means of a tee. Do not use a corporation stop for this assembly. The blow-off assembly shall include a resilient seal gate valve in conformance with AWWA C509.

## **7.0 TAPPING SLEEVE AND VALVE**

Tapping sleeves shall be as manufactured by Ford Meter Box Company, Inc., Model FTSC, or approved equal, and shall be rated for a minimum working water pressure of 150 psi. CONTRACTOR shall ascertain the type and size of pipe to which the connection is to be made prior to selection. The valve shall be as specified under section 2.0 of this specification.

## **8.0 TIE IN CONNECTIONS**

All tie in connections shall include any fittings suitable to make the required connection. The fittings shall be mechanical joint, ductile iron type as specified in other sections.

## **9.0 MEASUREMENT AND PAYMENT**

Payment for gate valves, check valves and other special valves installed underground shall include all work necessary for a complete installation and shall include all valve stem boxes or other valve boxes and box covers. Payment will be made at the unit price bid for the type and size of valve installation.

Blow-off assemblies and air release valves will be paid for under their respective bid price and is to include box and six feet (6') of pipe for blow-offs only. Excess pipe will be paid under bid price for pipe installed.

## SECTION 15102

### SPECIAL ITEMS OF CONSTRUCTION IN WATERLINE INSTALLATION

#### 1.0 GENERAL

These specifications govern special crossings, installations and construction procedures required to deal with unusual construction items or special requirements of governing agencies. This project takes place within subdivision(s) inside the city limits, thus may be subject to work stoppages due to homeowners', traffic issues, weather conditions or sequencing of tie-ins and project alternates as controlled by the Owner and/or Engineer. The Contractor shall be given additional time if a work stoppage is requested and approved by the Owner and Engineer.

#### 2.0 STATE HIGHWAY CROSSINGS

In all cases, these crossings will be made in compliance with the requirements of the State Highway Department. Such requirements will normally be described by the appropriate District Highway Office. In general, unless otherwise shown on the plans or directed otherwise by the ENGINEER, the crossing of all State Highways shall be accomplished by boring under the roadway. In addition, the crossing of service lines 1-1/2 inches and greater under rigid and flexible surfaced paved roads shall be accomplished by boring and jacking a casing pipe under said roadway. In certain cases, as shown on the plans, service lines of all sizes will require casing pipe installed with the crossing.

#### 2.1 OPEN TRENCH CROSSINGS

The trench shall be excavated to a minimum width that will allow the pipe installation. The trench walls shall be kept as nearly vertical as possible. The minimum specified cover above the pipe shall be maintained. The Standard Details section shows the requirements for open trench crossings.

The backfill in the trench under any roads, driveways, or parking areas where the open trench method is used shall be of the type shown in the Standard Details and shall be deposited and compacted in uniform layers not to exceed the depth shown in the Standard Details.

The surface of the road, driveway, or parking area shall be replaced with the same type of material as specified under pavement replacement.

## 2.2 BORING AND JACKING

The work is herein defined as the operations in which both the boring by auger and the jacking of the casing pipe are done mechanically and in which the diameter of the casing pipe is too small to permit hand working at the heading of the casing pipe. Two basic methods are; (1) pushing the casing pipe into the fill or earth simultaneously as the boring auger drills out the ground; and (2) drilling the hole through the fill or earth and pushing the casing or carrying pipe into the hole after the drill auger has completed the bore.

A suitable approach trench shall be opened adjacent to the slope of the embankment, or adjacent to point of bored and jacked section as shown on the plans. The approach trench shall be long enough to accommodate the selected working room. Guide timbers or rails for keeping the casing pipe on line and grade shall be accurately set and maintained in the bottom of the approach trench and with heavy timber back-stop supports installed at the rear of the approach trench to adequately take thrust of the jacks without any movement or distortion. It is paramount to the securing of acceptable tolerance limits of workmanship in the boring and jacking operation that extreme care be taken in the setting of all guides, rails and jacks to the end that the casing pipe in final position be within the limits of acceptability for the placing and laying of the carrier pipe. The minimum cover of 36 inches under the roadway must be maintained. Additional depth may be required as shown on the plans.

In general, the diameter, thickness, style, joints and materials selected for casing pipe shall be as shown on the plans and shall be considered as "minimum" requirements, all subject to prior approval of the ENGINEER. In all cases, the approval for construction by agreement with the private company and/or construction permit issued by the State, County, or Municipal agency will be required before construction starts.

Steel casing pipe for road and railroad crossings using the boring and jacking method shall be steel, plain end, uncoated and unwrapped, and shall be furnished in at least 18-foot lengths. Steel pipe shall meet the requirements of ASTM Specification A-120 and AWWA C200. Pipes up to and including 4 inches in diameter shall be Schedule 40. Pipe larger than 4 inches shall have a wall thickness equal to or greater than 0.312 inches under railroads and 0.250 for all other uses. The inside diameter of all casing pipes shall be a minimum of four (4") inches greater than the largest outside diameter of the carrier pipe, joint or coupling.

The steel casing pipe shall be bored and/or jacked in place at the locations as shown on the plans or as directed by the ENGINEER. All joints between lengths shall be solidly welded with a smooth non-obstructing joint inside. Any field welding shall be performed by a certified welder and shall be in accordance with AWWA C206. The casing pipe may be extended beyond the boring limits by open trenching as shown in the Standard Details. This would apply when the

casing is required from right-of-way to right-of-way or ditch line to ditch line. Open trenching at jacked or bored locations will be allowed no closer than 3 feet from edge of pavement.

Positioning guides (insulators) shall be utilized on all carrier pipe which is within the casing pipe. Positioning shall be accomplished by the use of prebuilt spacers such as those manufactured by CALPICO or an approved equal. The CONTRACTOR shall submit the type of position guide proposed for use for the approval of the ENGINEER. Spacing of the positioning guides shall be in accordance with the Standard Drawings.

The ends of the casing pipe shall be plugged and made watertight in a manner acceptable to the ENGINEER prior to backfilling. Casing seals as manufactured by Pipeline Seal & Insulator, Inc. (PSI), Advance Products & Systems, Inc. (APS) or equal shall be used.

Where road crossings are made using plastic pipe or copper, the location of joints under the roadway should be avoided by using lengths of adequate dimension for the crossing. This principle also applies to other types of pipe where sufficiently long lengths are available.

### **3.0 RAILROAD CROSSINGS**

At all railroad crossings, cover pipe (casing) for water lines (carrier pipe) shall be jacked or pushed beneath tracks and the carrier pipe jointed and pushed through the cover pipe. Detailed drawings of railroad crossings including the length of casing and depth below track are shown in the plans. CONTRACTOR shall obtain and pay for services of a representative of the railroad to direct the CONTRACTOR's operations while on the railroad property when required by the railroad.

### **4.0 STREAM CROSSINGS**

#### **4.1 NO-FLOW CONDITION**

Where required on the plans or instructed by the ENGINEER, the CONTRACTOR shall construct a special creek crossing as shown in the Miscellaneous Drawings. Crossings shall be scheduled for construction in times of no flow or very low flow, if practicable, otherwise the stream shall be directional bored. Concrete shall not be placed under water and CONTRACTOR shall provide suitable pumps to keep water out of trench excavation during stream crossing construction. Special creek crossings shall be designated as Type A or Type B as contained in the Standard Drawings.

#### 4.2 NORMAL EARTHEN STREAM CROSSING

Where the stream crossing is made in earth or other beds which are stable (no casing or anchorage required), then the pipe will be laid in a narrow trench at the depth specified in the Standard Details to maintain the required cover between pipe and stream bed. Initial backfill will be mechanically compacted. Trench backfill in any stream crossing area from one (1) foot above the top of the pipe shall consist of trench excavated rock, if available. No extra payment will be made above normal construction for this type of creek crossing.

#### 4.3 BLUE LINE STREAM CROSSINGS

All crossing of streams that appear as a blue line on a USGS 7.5 minute topographical map shall be accomplished in accordance with:

##### GENERAL CERTIFICATION NATIONWIDE PERMIT #12 UTILITY LINE BACKFILL AND BEDDING

This document is bound in front of the specifications. The Contractor shall read, understand and comply with the requirements and procedures.

Stream size, for purposes of this specification, is differentiated as large or small. A stream is classified as small when the distance across the stream channel at top of banks is 15 L.F. or less. A stream is classified as large when this measurement is greater than 15 L.F.

It is the intent of the plans to identify a stream crossing at each blue line stream. Small stream crossings may frequently be accomplished by trenching when the stream is in a no-flow condition. If the stream is in a flow condition, irregardless of the size classification, the crossing shall be accomplished by directional boring or other method that complies with the General Certification and is approved by the Engineer. Specific details for stream crossings are contained in the Miscellaneous Drawings.

See Section 14 for Basis of Payment.

#### 5.0 RIVER OR LAKE CROSSINGS

Crossings in rivers or lakes where the pipe cannot be laid in a trench shall normally be made with ductile iron pipe having ball and socket joints or polyethylene pipe or directional bored as indicated on the DRAWINGS. Details for any required installations of this type including pipe required; number, size and location of anchors; and, installation technique are shown in the plans and Miscellaneous Drawings. See Section 15100 for installation requirements.

## **6.0 BRIDGE CROSSINGS**

Wherever possible bridges will not be utilized for stream crossings. However, where it is necessary for the water line to be attached to bridges, the pipe shall be securely fastened to bridge stringers or beams using supports as dimensioned and located in the plans. The carrier pipe shall be insulated with Vermiculite or other approved material to prevent freezing. Expansion joints to allow for movement of the bridge will be required as shown on the plans.

## **7.0 WATER LINE AND SEWER LINE SEPARATION**

### **7.1 GENERAL**

Wherever sewer lines cross, or are adjacent to, each other, special precautions shall be taken.

### **7.2 PARALLEL WATER AND SEWER LINES**

Water lines must, if possible, be located a minimum lateral distance of 10 feet from any existing or future sewer lines measured from outside diameters. Where water lines and sewer lines must be placed in the same trench, the water line must be located on a shelf, 2 feet above and 2 feet to the side of the sewer line. Whenever this condition cannot be met, and upon direction from the ENGINEER, the water line shall be uncovered and encased with concrete per the standard encasement detail.

### **7.3 CROSSING WATER AND SEWER LINES**

Wherever sewer lines and water lines cross, it is desirable, if practical, that the sewer line be at least 24 inches below the water line.

Where it is not practical to provide such a separation, care shall be taken to ascertain that the existing water line or existing sewer line is in good sound condition and that no evidence of joint leakage is known in that vicinity. If any such evidence does exist, the existing line shall be exposed by the CONTRACTOR at least 10 feet each side of the new pipe crossing, carefully examined and any defects positively corrected. The OWNER will arrange for examining and correcting any defects in the existing lines, but the CONTRACTOR shall cooperate in every way possible.

When the water line must be below or less than 2 feet above the sewer line, the CONTRACTOR shall encase the water line 5 feet in each direction from the crossing as directed by the ENGINEER. This encasement should only be accomplished when directed by the ENGINEER and shall be accomplished in accordance with the details shown on the drawings. The encasement is a separate pay item.

## 8.0 CLEANUP, SEEDING AND SODDING

### 8.1 GENERAL

Upon completion of the installation of the work, the CONTRACTOR shall remove all debris and surplus construction materials resulting from the work. The CONTRACTOR shall fine grade all the disturbed surfaces around the area of the work in a uniform and neat manner leaving the construction area in a condition as near as possible to the original ground line or to the lines as directed by the ENGINEER. The Contractor shall provide effective cleanup of the work as it progresses. Procrastination of cleanup will not be tolerated.

### 8.2 ROUGH GRADE WORK AND CLEANUP

Rough Grade Work and Cleanup (Rough Cleanup) shall be defined to include the final backfill and windrowing of the ditch line, disposal of excess excavated material, level grading of the disturbed areas adjacent to the ditch line, filling and leveling street and driveway cuts, cleaning up and removal of rubbish, repair of fences and structures, and any other such work that may be required to result in a neat, orderly project area. **Rough Cleanup shall be performed as construction progresses and must be completed each day throughout the entirety of the project.**

Rough Cleanup is not a separate pay item. The cost for this work shall be included in the unit bid price for water lines. If Rough Cleanup is not performed as specified, the OWNER, after notification to the CONTRACTOR, will refuse payment for additional pipeline installation until the Rough Cleanup is accomplished.

### 8.3 FINAL CLEANUP

Final cleanup, grade work and seeding shall be performed on each line when backfilled trenches have had adequate time to settle, but at least within **30 days** from the date each line is constructed. Final grade work and seeding on Kentucky Transportation Cabinet rights-of-way shall be done in accordance with said Cabinet's specifications and the permit granted to the OWNER specifically for this project.

Where work was performed on private property in lawns, earth of good quality, free from rock shall be spread over the disturbed area and graded and compacted to match adjacent ground contours. The graded and seed bed area shall be prepared with a power landscape rake and further hand raked if necessary, until smooth and free from rock, potholes, and bumps. **The disturbed area shall then be seeded with the seed variety used on the original lawn (e.g., a bluegrass lawn shall be reseeded with bluegrass seed).** In the case of no preference by the OWNER, the mixture of grasses shall

consist of one-third (1/3) Rye grass, one-third (1/3) Kentucky Fescue and one-third (1/3) Kentucky Bluegrass by weight and shall be applied in accordance with the supplier's recommendations. The area shall be fertilized with 12-12-12 fertilizer applied at a rate of 6 pounds per 1,000 square feet of area. After the seed and fertilizer have been applied, the CONTRACTOR shall then lightly cover the seed by use of a drag or other approved device. The seeded area shall then be covered with clean straw to a depth of approximately one (1) inch.

Where work was performed on private property and not in lawns the trench line shall be graded and filled if necessary to match adjacent contours. All rock larger than 1-1/2" in diameter shall be removed from the disturbed area. In general, pasture and fallow land shall be fertilized and seeded with Kentucky 31 Fescue and plowed fields shall be left unseeded, however, the desire of each property owner shall govern regarding seeding. The entire pipeline length that is seeded shall be strawed.

In all cases on private property the rate of seed and fertilizer application shall be that recommended by the material supplier or the University of Kentucky Cooperative Extension Service for new plantings of the variety of grass seed used.

If the trench line settles following final grade work or if grass seed fails to germinate within a reasonable time, the CONTRACTOR shall regrade or reseed the area in question as specified above and as directed by the ENGINEER.

**Final cleanup is a separate pay item and an allowance has been established in the Bid Form.**

## **9.0 PAVEMENT AND OTHER STRUCTURE REPLACEMENT**

The CONTRACTOR shall replace all pavement cut or disturbed, with pavement similar in all respects to existing pavement in accordance with the Standard Details and at those locations approved by the ENGINEER. Every effort shall be made to avoid cutting the pavement. In restoring pavement, new pavement is required, except that granite paving blocks, sound brick or sound asphalt paving blocks may be reused. No permanent paving shall be placed within thirty (30) days after the backfilling has been completed. All concrete and asphalt paving materials shall be in conformance with the Standard Details shown in the plans. The pipeline trench through all paved areas (parking lots, driveways, roads, etc.) shall be fully backfilled with crushed stone.

### **9.1 CLASSIFICATIONS OF PAYMENTS**

- A. Concrete Pavement Replacement - This pavement replacement shall be Portland cement concrete construction in accordance with the requirements shown in the Standard Details. It shall include all



pavement replacement on concrete surfaced roads, concrete driveways, concrete sidewalks and concrete parking areas, both public and private.

- B. Heavy-Duty Bituminous Pavement Replacement - This type of asphalt pavement replacement shall be bituminous concrete surface over concrete base in accordance with the details. This type of pavement replacement shall be used on all heavily trafficked roads having an existing pavement greater than 2", whether public or private, or in other locations as directed by the ENGINEER.
- C. Light-Duty Bituminous Pavement Replacement - This type of pavement replacement shall be bituminous concrete constructed in accordance with the details. This item shall include all light-duty bituminous concrete roadways, bituminous driveways and bituminous parking lots, both public and private.
- D. Crushed Stone Surface Replacement - This type of surface replacement shall include all graveled roadways, driveways, parking areas, or other gravel surfaced areas, both private and public. This type of surfacing may also be required as a base course for other pavement replacement.

## 9.2 MATERIALS

The crushed stone backfill as noted on the drawings shall be dense graded aggregate per Kentucky Department of Highways Specifications or as noted on the Drawings. The CONTRACTOR shall continuously be responsible for the maintenance of the aggregate and the surface of the trenches until the pavement replacement is completed.

Portland cement concrete for pavement replacement shall contain a minimum of 6 sacks of cement per cubic yard, the maximum free water content shall be 6 gallons per sack of cement, the slump shall be between 2 and 4 inches, and the concrete shall have minimum 28-day compression strength of at least 3,500 PSI. Cement, aggregate and water shall be described in these specifications for Class "A" concrete. A set of cylinders shall be made and tested for each 25 cubic yards of concrete placed, or fraction thereof, to supply representative sampling and testing of the concrete, upon the direction of the ENGINEER. The CONTRACTOR shall produce a broomed, or burlaped uniformly smooth and nonskid surface, consistent with the existing pavement.

Bituminous materials and mixes shall be consistent with the recommended practice of the asphalt institute and it shall conform to the requirements of the Kentucky Department of Highways for prime coat and Class 1 bituminous

concrete. The bituminous concrete shall consist of a binder or base course and a surface course.

### 9.3 INSTALLATION OF PAVEMENT REPLACEMENT

The CONTRACTOR shall cut back the surfacing adjacent to the trench for 12 inches on both sides of the trench and shall cut down the dense graded aggregate he has placed to a depth required for either type of pavement replacement. The resulting surface shall be rolled to yield a smooth, dense surface and a uniform depth.

The concrete shall be placed in accordance with standard practice, with the welded wire mesh if required in proper position and thoroughly vibrated into place. The CONTRACTOR shall produce a surface consistent with the existing pavement. The CONTRACTOR shall apply a liquid curing component, sprayed on the surface of the concrete, and shall provide adequate protection to the pavement until it has set.

For bituminous concrete, the CONTRACTOR shall clean and broom the prepared surface, then apply the prime coat at the rate of 0.20 to 0.25 gallons per square yard, with a pressure distributor or approved pressure spray method. When the prime coat has become tacky but not dry and hard, the bituminous binder course, or base course, whichever applies, shall be placed and compacted. The CONTRACTOR shall then apply the surface course. It is recommended, but not required, that the base course remain in place for approximately one week before placing the surface course. The finished course shall be compacted and the completed surface shall match the grades and slopes of the adjacent existing surfacing and be free of offsets, depressions, raised places and all other irregular surfaces.

### 9.4 SEASONAL AND WEATHER LIMITATIONS FOR PAVEMENT REPLACEMENT

In the event the progress and scheduling of the work is such that the bituminous pavement replacement would occur in the winter months, during adverse cold weather and/or during such times the asphalt plants are not in operation, then the final pavement replacement shall be postponed until favorable weather occurs in the spring and the asphalt plants resume normal operations. No bituminous concrete shall be laid when the temperature is below 40° F except by written permission of the ENGINEER.

Concrete pavement shall not be placed when the temperature is such that the pavement placed will freeze before it has had adequate time to set and shall be placed in conformance with the temperature conditions specified in Section 3 of these specifications.

The CONTRACTOR shall be responsible for replacement of pavement which he has placed which has been damaged by cold weather or freezing without additional compensation.

In the meantime, the CONTRACTOR will be required to maintain the temporary surfacing until the permanent pavement is placed. Such labor, materials and equipment as is required for temporary maintenance of the streets, roadways and driveways shall be provided at the CONTRACTOR'S expense and is not a pay item. The CONTRACTOR will be required to use a cold mix asphaltic concrete as a temporary surface for trenches under heavy traffic use.

#### 9.5 GUARANTEE

The one year guarantee as specified in the contract documents is also applicable to trench settlement and pavement replacement.

#### 10.0 **SIDEWALK AND DRIVEWAY REPLACEMENT**

Sidewalks and driveways will be replaced if damaged by the CONTRACTOR in any way. Payment will be made for those pavements necessarily damaged by the line installation in accordance with the Standard Details. No pavements are to be replaced over a backfilled trench for at least 30 days after filling. Pavements damaged otherwise are to be replaced immediately at the CONTRACTOR'S expense.

Materials and dimensions are to be at least equal to existing pavement and are to conform to the Standard Details.

#### 11.0 **PAYMENT FOR WATER**

All water used from the UTILITY shall be metered with meters supplied by the CONTRACTOR. The CONTRACTOR shall pay for such water monthly at the rates published by the water utility. Unmetered water lost through water line breakage shall also be paid at the rates published by the water utility. The quantity lost shall be computed on the basis of a discharge velocity of 7 feet/second, the diameter of the line, and the estimate duration of free uncontrolled discharge.

#### 12.0 **FINAL CLEAN-UP**

The CONTRACTOR shall provide effective cleanup of the work as it progresses. Procrastination of cleanup will not be tolerated. At the time of final inspection, no trenches shall show any undue evidence of the previous construction. All areas shall be left free of ruts due to construction equipment and shall have a clean and neat appearance without rubble or debris. The areas shall not be mounded up and shall be completely restored, and all yards and fields shall be reseeded

so land may be cultivated, mowed, etc. Straw and fertilizing shall accompany the seeding in accordance with Item 8 - Cleanup, Seeding and Sodding of this section. If necessary to hasten proper restoration of terraces, principally along ditch lines, the CONTRACTOR shall sod such areas at the ENGINEER'S direction. For all line segments, final cleanup shall be performed within 30 days from day of installation.

### **13.0 PROTECTION OF ADJACENT LANDSCAPE**

Reasonable care shall be taken during construction of the water lines to avoid damage to vegetation. Ornamental shrubbery and tree branches shall be temporarily tied back, where appropriate, to minimize damage. Trees which receive damage to branches shall be trimmed of those branches to improve the appearance of the tree. Tree trunks receiving damage from equipment shall be treated with a tree dressing.

In the course of construction, the CONTRACTOR may deflect horizontal alignment of the water line to avoid trees and to keep from damaging their roots. The CONTRACTOR shall be fully responsible for settling all claims by private property owners concerning damage to trees and shrubs.

### **14.0 MEASUREMENT AND PAYMENT**

14.1 Payment for crushed stone, black top and concrete pavement replacement will not be based on the quantities purchased by the CONTRACTOR. Payment for surfacing will be paid on the basis of linear feet installed in accordance with the STANDARD DRAWINGS with a maximum width of pipe diameter plus 24 inches. Crushed stone or concrete sub-grade under paving and crushed stone trench backfill shall be included in paving price and not paid for separately. Any additional cost estimated by the CONTRACTOR must be included in the cost of pipe in place.

#### **14.2 STREAM CROSSINGS**

14.2.1 No-Flow Crossings. Payment for no-flow stream crossings delineated on the plans (excluding directional bores) will be at the unit price bid per lineal foot for that item and shall include encasement pipe, crushed stone, concrete, solid rock excavation and all other work necessary for a satisfactory installation. The carrier pipe installed in the casing shall be paid separately under the unit price bid for pipe installed.

14.2.2 Directional Bores. Payment shall be "Lump Sum" for specific individual Bid Items for Directional Bores of large stream crossings and/or some streams classified as small where the physical crossing characteristics differ significantly from the other small streams in the project. Determination of the required length to accomplish the bore is the responsibility of the Contractor.

Payment shall be "Each" for directional bores of small stream crossings with the exception of individual small streams covered in a specific bid item. All small stream crossings in the project shall be considered the same for payment regardless of width (up to 15 L.F.) or depth. It is the responsibility of the Contractor to determine an average unit price that will be used for payment in each instance a blue line stream is crossed. Small stream crossings may be added, for extended lines beyond those shown on the plans, at the same unit price providing the crossings are reasonably similar to those in the initial project. Stream crossings may be deleted, without affecting the unit price, if a line is deleted or shortened.

Payment shall include the directional bore, encasement pipe if specified on the plans, the carrier pipe as specified on the plans and the transition fittings. Payment limits are shown on the Miscellaneous Drawing for Directional Bore for Stream Crossings.

14.3 Additional costs for normal earth creek crossings shall be included in the unit price bid for pipe installation and no special payment will be made for these crossings.

14.4 Casing pipe unit price bids shall include the cost of boring or jacking under railroads and highways and shall include the cost of steel casing pipe. Carrier pipe will be paid for under the unit price bid for installing lines as described in Article 2.2 of this section.

14.5 Sidewalk /driveway crossings when included as a bid item shall include the extra cost of free-boring or the removal and disposal of existing pavement and replacement with new construction. Payment for pavement replacement will be on the basis of linear feet installed. Width for payment for a standard trench crossing is shown in the Standard Details. When sidewalk/driveway crossings or replacement are not included as a bid item, their costs shall be considered subsidiary to the bid for pipe installation.

14.6 Where required by the Special Provisions or the Bid Proposal, the cost of pavement replacement, boring, crossings of all types and other incidental construction shall be included in the unit price bid for pipe line installation and shall comprise total compensation for all such work.

## SECTION 15103

### SWABBING, PRESSURE TESTING AND STERILIZATION OF POTABLE WATER PIPELINES

#### 1.0 SWABBING

##### 1.1 GENERAL

Swabbing of the pipeline shall be done when directed in the General Notes on the Drawings.

##### 1.2 EXECUTION

The CONTRACTOR shall insert a flexible polyurethane foam "swab" (2 lb. per cubic foot density) complete with rear polyurethane drive seal into the first section of pipe. The "swab" shall remain in its initial position until construction of the specific pipeline segment is completed. Cleaning and flushing shall be accomplished by propelling the "swab" down the pipeline to the exit point with potable water. Flushing shall continue until the water is completely clear.

The maximum operational distance for each individual "swab" shall not exceed 1.0-1.5 miles.

Pressure testing and sterilization, as stipulated in this section of the specifications, shall follow cleaning and flushing.

##### 1.3 MATERIALS

The "swab" shall be Aqua-Swab as manufactured by GIRARD Industries or approved equal.

#### 2.0 TESTING

2.1 After the pipe has been laid, all newly laid pipe or any valved section thereof shall be subjected to a hydrostatic pressure test of at least 1.5 times the working pressure at the point of testing, but in no case less than that required by other sections herein. In addition, a leakage test shall be conducted concurrently with the pressure test.

## 2.2 PRESSURE TEST

### 2.2.1 Test pressure shall:

2.2.1.1 Not be less than 1.25 times the working pressure at the highest point along the test section.

2.2.1.2 Not exceed pipe or thrust restraint design pressures at the lowest point along the test section.

2.2.1.3 Be of at least six (6) hour duration unless otherwise stipulated by owner.

2.2.1.4 Not vary by more than plus or minus 5 psi.

2.2.1.5 Not exceed twice the rated pressure of the valves or hydrants when the pressure of the test section includes closed gate valves or hydrants.

2.2.1.6 Not exceed the rated pressure of resilient seat butterfly valves when used.

2.2.2 Each valved section of pipe shall be filled with water slowly and the specified test pressure, based on the elevation of the lowest point of the line or section under test and corrected to the elevation of the test gauge, shall be applied by means of a pump connected to the pipe in a manner satisfactory to the ENGINEER.

2.2.3 Before applying the specified test pressure, air shall be expelled completely from the pipe, valves, and hydrants. If permanent air vents are not located at all high points, the contractor shall install corporation cocks at such points so that the air can be expelled as the line is filled with water. After all the air has been expelled, the corporation cocks shall be closed and the test pressure applied. At the conclusion of the pressure test, the corporation cocks shall be removed and plugged, or left in place at the discretion of the ENGINEER.

2.2.4. All exposed pipe, fittings, valves, hydrants, and joints shall be examined carefully during the test. Any damage or defective pipe, fittings, valves or hydrants that are discovered following the pressure test shall be repaired or replaced with sound material and the test shall be repeated until it is satisfactory to the ENGINEER.

## 2.3 LEAKAGE TESTING

2.3.1 Leakage shall be defined as the quantity of water that must be supplied into the newly laid pipe, or any valved section thereof, to maintain pressure within 5 psi of the specified test pressure after the air in the pipeline has been expelled and the pipe has been filled with water.

2.3.2 No pipe installation will be accepted if the leakage is greater than that determined by the following formula:

$$L = ND(P \text{ exp } 1/2)/7400$$

in which L is the allowable leakage, in gallons per hour; N is the number of joints in the length of pipeline tested; D is the nominal diameter of the pipe, in inches; and P is the average test pressure during the leakage test, in pounds per square inch gauge.

2.3.2.1 Allowable leakage at various pressures is shown in TABLE K-1.

2.3.2.2 When testing against closed metal-seated valves, an additional leakage per closed valve of 0.0078 gal/hr/in of nominal valve size shall be allowed.

2.3.2.3 When hydrants are in the test section, the test shall be made against the closed hydrant.

2.3.3 Acceptance shall be determined on the basis of allowable leakage. If any test of pipe laid discloses leakage greater than that specified in Section 2.3.2 the contractor shall, at his own expense, locate and repair the defective material until the leakage is within the specified allowance.

2.3.3.1 All visible leaks are to be repaired regardless of the amount of leakage.

**TABLE K-1  
ALLOWABLE LEAKAGE PER 1,000 FT. OF PIPELINE (gph)**

Avg. Test Pressure psi	Nominal Pipe Diameter (Inches)								
	2	3	4	6	8	10	12	14	16
450	0.32	0.48	0.64	0.95	1.27	1.59	1.91	2.23	2.55
400	0.30	0.45	0.60	0.90	1.20	1.50	1.80	2.10	2.40
350	0.28	0.42	0.56	0.84	1.12	1.40	1.69	1.97	2.25
300	0.26	0.39	0.52	0.78	1.04	1.30	1.56	1.82	2.08
275	0.25	0.37	0.50	0.75	1.00	1.24	1.49	1.74	1.99
250	0.24	0.36	0.47	0.71	0.95	1.19	1.42	1.66	1.90
225	0.23	0.34	0.45	0.68	0.90	1.13	1.35	1.58	1.80
200	0.21	0.32	0.43	0.64	0.85	1.06	1.28	1.48	1.70
175	0.20	0.30	0.40	0.59	0.80	0.99	1.19	1.39	1.59
150	0.19	0.28	0.37	0.55	0.74	0.92	1.10	1.29	1.47
125	0.17	0.25	0.34	0.50	0.67	0.84	1.01	1.18	1.34
100	0.15	0.23	0.30	0.45	0.60	0.75	0.90	1.05	1.20



Avg. Test Pressure psi	Nominal Pipe Diameter (Inches)							
	18	20	24	30	36	42	48	54
450	2.87	3.18	3.82	4.78	5.73	6.69	7.64	8.60
400	2.70	3.00	3.60	4.50	5.41	6.31	7.21	8.11
350	2.53	2.81	3.37	4.21	5.06	5.90	6.74	7.58
300	2.34	2.60	3.12	3.90	4.68	5.46	6.24	7.02
275	2.24	2.49	2.99	3.73	4.48	5.23	5.98	6.72
250	2.14	2.37	2.85	3.56	4.27	4.99	5.70	6.41
225	2.03	2.35	2.70	3.38	4.05	4.73	5.41	6.03
200	1.91	2.12	2.55	3.19	3.82	4.46	5.09	5.73
175	1.79	1.98	2.38	2.98	3.58	4.17	4.77	5.36
150	1.66	1.84	2.21	2.76	3.31	3.86	4.41	4.97
125	1.51	1.68	2.01	2.52	3.02	3.53	4.03	4.53
100	1.35	1.50	1.80	2.25	2.70	3.15	3.60	4.05

### 3.0 STERILIZATION

#### 3.1 GENERAL

It is the intent of this section to present essential procedures for disinfecting new and repaired water mains. The section is patterned after AWWA C651. The basic procedure comprises:

- 3.1.1 Preventing contaminating materials from entering the water mains during construction or repair and removing by flushing materials that may have entered the water main.
- 3.1.2 Disinfecting any residual contamination that may remain.
- 3.1.3 Determining the bacteriologic quality by laboratory test after disinfection.

#### 3.2 PREVENTIVE MEASURES DURING CONSTRUCTION

3.2.1 Precautions shall be taken to protect pipe interiors, fittings, and valves against contamination. Pipe delivered for construction shall be strung so as to minimize entrance of foreign material. When pipe laying is not in progress, as, for example, at the close of the day's work, all openings in the pipe line shall be closed by water tight plugs. Joints of all pipe in the trench shall be completed before work is stopped. If water accumulates in the trench, the plugs shall remain in place until the trench is dry.

If dirt, that, in the opinion of the ENGINEER, will not be removed by the flushing operation (ARTICLE 3.3) enters the pipe, the interior of the pipe shall be cleaned

and swabbed as necessary, with a five (5%) percent hypochlorite disinfecting solution.

3.2.2 Gaskets and Joints - No contaminated material or any material capable of supporting prolific growth of micro-organisms shall be used for sealing joints. Gaskets shall be handled in such a manner as to avoid contamination. Gasket packing materials must conform to AWWA standards. The lubricant used in the installation of sealing gaskets shall be suitable for use in potable water. It shall be delivered to the job in enclosed containers and shall be kept clean.

### 3.3 PRELIMINARY FLUSHING

The main shall be swabbed and flushed prior to disinfection. It is recommended that the flushing velocity be not less than 2.5 ft/sec. The rate of flow required to produce this velocity in various diameters is shown in Table K-2. No site for flushing should be chosen unless it has been determined that drainage is adequate at the site.

**TABLE K-2  
REQUIRED OPENINGS TO FLUSH PIPELINES  
(40-psi Residual Pressure)**

Pipe Size (in)	Flow Required to Produce	Orifice Size (in)	Hydrant Outlet Nozzles	
	2.5 fps Velocity (gpm)		Size Number	(in)
4	100	15/16	1	2 1/2
6	220	1 3/8	1	2 1/2
8	390	1 7/8	1	2 1/2
10	610	2 5/16	1	2 1/2
12	880	2 13/16	1	2 1/2
14	1,200	3 1/4	2	2 1/2
16	1,565	3 5/8	2	2 1/2
18	1,980	4 3/16	2	2 1/2

### 3.4 FORM OF CHLORINE FOR DISINFECTION

The most common forms of chlorine used in the disinfecting solutions are liquid chlorine (gas at atmospheric pressure), calcium hypochlorite granules, sodium hypochlorite solutions.

#### 3.4.1 Liquid Chlorine

3.4.1.1 Use: Liquid chlorine shall be used only when suitable equipment is available and only under the direct supervision of a person familiar with the physiological, chemical, and physical properties of this element and who is

properly trained and equipped to handle any emergency that may arise. Introduction of chlorine-gas directly from the supply cylinder is unsafe and shall not be permitted.

NOTE: The preferred equipment consists of a solution fed chlorinator in combination with a booster pump for injecting the chlorine-gas water mixture into the main to be disinfected. Direct feed chlorinators are not recommended because their use is limited to situations where the water pressure is lower than the chlorine cylinder pressure.

### 3.4.2 Hypochlorites

3.4.2.1 Calcium Hypochlorite: Calcium hypochlorite contains seventy (70%) percent available chlorine by weight. It is either granular or tabular in form. The tablets, 6-8 to the ounce, are designed to dissolve slowly in water. Calcium hypochlorite is packaged in containers of various types and sizes ranging from small plastic bottles to one hundred (100) pound drums.

A chlorine-water solution is prepared by dissolving the granules in water in the proportion requisite for the desired concentration.

3.4.2.2 Sodium Hypochlorite: Sodium hypochlorite is supplied in strengths from five and one-quarter (5.25%) to sixteen (16%) percent available chlorine. It is packaged in liquid form in glass, rubber, or plastic containers ranging in size from one (1) quart bottles to five (5) gallon carboys. It may also be purchased in bulk for delivery by tank truck.

The chlorine-water solution is prepared by adding hypochlorite to water. Product deterioration must be reckoned with in computing the quantity of sodium hypochlorite required for the desired concentration.

3.4.2.3 Application: The hypochlorite solutions shall be applied to the water main with a gasoline or electrically powered chemical feed pump designed for feeding chlorine solutions. For small applications, the solutions may be fed with a hand pump, for example, a hydraulic test pump. Feed lines shall be of such material and strength as to withstand safely the maximum pressures that may be created by the pumps. All connections shall be checked for tightness before the hypochlorite solution is applied to the main.

## 3.5 METHODS OF CHLORINE APPLICATION

3.5.1 Continuous Feed Method: This method is suitable for general application.

3.5.1.1 Water from the existing distribution system or other approved sources of supply shall be made to flow at a constant, measured rate into the newly-laid pipe line. The water shall receive a dose of chlorine, also fed at a constant,

measured rate. The two rates shall be proportioned so that the chlorine concentration in the water in the pipe is maintained at a minimum of 50 mg/l available chlorine. To assure that this concentration is maintained, the chlorine residual should be measured at regular intervals in accordance with the procedures described in the current edition of Standard Methods and AWWA M12--Simplified Procedures for Water Examination.

NOTE: In the absence of a meter, the rate may be determined either by placing a pitot gauge at the discharge or by measuring the time to fill a container of known volume.

TABLE K-3 gives the amount of chlorine residual required for each one hundred (100) feet of pipe of various diameters. Solutions of one (1%) percent chlorine may be prepared with sodium hypochlorite or calcium hypochlorite. The latter solution requires approximately one (1) pound of calcium hypochlorite in eight and five tenths (8.5) gallons of water.

**TABLE K-3  
 CHLORINE REQUIRED TO PRODUCE 50 Mg/l CONCENTRATION  
 IN 100 FT. OF PIPE (BY DIAMETER)**

Pipe Size (in)	100 Percent Chlorine (lb)	1 Percent Chlorine Solutions (gal)
4	0.027	0.33
6	0.061	0.73
8	0.108	1.30
10	0.170	2.04
12	0.240	2.88

3.5.1.2 During the application of the chlorine, valves shall be manipulated to prevent the treatment dosage from flowing back into the line supplying the water. Chlorine application shall not cease until the entire main is filled with the chlorine solution. The chlorinated water shall be retained in the main for at least twenty-four (24) hours during which time all valves and hydrants in the section treated shall be operated in order to disinfect the appurtenances. At the end of this twenty-four (24) hour period, the treated water shall contain no less than 25 mg/l chlorine throughout the length of the main.

3.5.2 Slug Method: This method is suitable for use with mains of large diameter for which, because of the volumes of water involved, the continuous feed method is not practical.

3.5.2.1 Water from the existing distribution system or other approved source of supply shall be made to flow at a constant, measured rate (see ARTICLE

3.5.1.1) into the newly laid pipe line. The water shall receive a dose of chlorine also fed at a constant, measured rate. The two rates shall be proportioned so that the concentration in the water entering the pipe line is maintained at no less than 300 mg/l. The chlorine shall be applied continuously and for a sufficient period to develop a solid column or "slug" of chlorinated water that will, as it passes along the line, expose all interior surfaces to a concentration of at least 300 mg/l for at least three (3) hours. The application shall be checked at a tap near the upstream end of the line by chlorine residual measurements.

3.5.2.2 As the chlorinated water flows past tees and crosses, related valves and hydrants shall be operated as to disinfect appurtenances.

### 3.6 FINAL FLUSHING

3.6.1 Clearing the Main of Heavily Chlorinated Water. After the applicable retention period, the heavily chlorinated water shall not remain in prolonged contact with the pipe. This water shall be flushed from the main until the chlorine concentration in the water leaving the main is no higher than that generally prevailing in the system, or less than 1 mg/l. Chlorine residual determination shall be made to ascertain that the heavily chlorinated water has been removed from the pipe line.

3.6.2 Disposing of Heavily Chlorinated Water. The environment into which the chlorinated water is to be discharged shall be inspected. If there is any possibility that the chlorinated discharge will cause damage to the environment, then a neutralizing chemical shall be applied to the water to be wasted to neutralize thoroughly the chlorine residual remaining in the water. (See Appendix B of ANSI/AWWA C651-92 for neutralizing chemicals.) Federal, state, provincial, and local regulatory agencies should be contacted to determine special provisions for the disposal of heavily chlorinated water.

### 3.7 BACTERIOLOGIC TESTS

3.7.1 After final flushing, and before the water main is placed in service, a sample or samples shall be collected from the end of the line and tested for bacteriologic quality and shall show the absence of coliform organisms. If the number and frequency of samples is not prescribed by the public health authority having jurisdiction, at least one sample shall be collected from chlorinated supplies where a chlorine residual is maintained throughout the new main. From unchlorinated supplies at least two samples shall be collected at least twenty-four (24) hours apart. **The Contractor is responsible for all bacteriologic testing expenses.**

3.7.2 Samples for bacteriologic analysis shall be collected in sterile bottles treated with sodium thiosulphate. No hose or fire hydrant shall be used in collection of samples. A suggested sampling tap consists of a standard

corporation cock installed in the main with a copper tube gooseneck assembly. After samples have been collected, the gooseneck assembly may be removed, and retained for future use.

### 3.8 REPETITION OF PROCEDURE

If the initial disinfection fails to produce satisfactory samples, disinfection shall be repeated until satisfactory samples have been obtained. The tablet method cannot be used in these subsequent disinfections. When the sample tests indicate that disinfection has been effective, the main may be placed in service.

### 3.9 PROCEDURE AFTER CUTTING INTO OR REPAIRING EXISTING MAINS

The procedures outlined in this Article apply primarily when mains are wholly or partially dewatered. Leaks or breaks that are repaired with clamping devices while the mains remain full of water under pressure present little danger of contamination and require no disinfection.

3.9.1 Trench "Treatment": When an old line is opened, either by accident or by design, the excavation will likely be wet and may be badly contaminated from nearby sewers. Liberal quantities of hypochlorite applied to open trench areas will lessen the danger from such pollution. Tablets have the advantage in such a situation because they dissolve slowly and continue to release hypochlorite as water is pumped from the excavation.

3.9.2 Main Disinfection: The following procedure is considered as a minimum that may be used.

3.9.2.1 Swabbing With Hypochlorite Solution: The interior of all pipe and fittings used in making the repair (particularly couplings and tapping sleeves) shall be swabbed with a five (5%) percent hypochlorite solution before they are installed.

3.9.2.2 Flushing: Thorough flushing is the most practical means of removing contamination introduced during repairs. If valving and hydrant locations permit, flushing from both directions is recommended. Flushing shall be started as soon as the repairs are completed and continued until discolored water is eliminated.

3.9.2.3 Slug Method: Where practicable, in addition to the procedures of ARTICLE 3.9.2.1, a section of main in which the break is located shall be isolated, all service connections shut off, and the section flushed and chlorinated as described in ARTICLE 3.5.2, except that the dose may be increased to as much as 500 mg/l, and the contact time reduced to as little as one-half (1/2) hour. After chlorination, flushing shall be resumed and continued until discolored water is eliminated.

3.9.3 Sampling: Bacteriologic samples shall be taken after repairs to provide a record by which the effectiveness of the procedures used can be determined. If the direction of flow is unknown, samples shall be taken on each side of the main break.

#### **4.0 PAYMENT**

Payment for swabbing, pressure testing and sterilization of pipelines shall be included in the unit price for pipeline installation unless otherwise itemized on the Bid Schedule. Pipeline swabbing may be included in the Bid Schedule as a separate Bid Item.

# *N O T I C E*

---

**DEPARTMENT OF THE ARMY  
CORPS OF ENGINEERS  
(NATIONWIDE PERMIT & GENERAL WQC AUTHORIZATION)**

---

**PROJECT:** Rockcastle County, Item No. 8-6.20  
I-75 Widening

---

The Section 404 & 401 activities for this project have been previously permitted under the authority of the Department of the Army Nationwide Permit No. 14 “Linear Transportation Projects” & Division of Water General Water Quality Certification. If there is need to cross the stream channel with heavy equipment or conduct work from within the stream channel a working platform or temporary crossing is authorized. This should be constructed with clean rock and sufficient pipe to allow stream flow to continue unimpeded (see attached typical drawing). In order for these authorizations to be valid, the attached conditions must be followed. The contractor shall post a copy of this Nationwide Permit & General WQC in a conspicuous location at the project site for the duration of construction and comply with the general conditions as required.

To more readily expedite construction, the contractor may elect to alter the design or perform the work in a manner different from what was originally proposed and specified. Prior to commencing such alternative work, the contractor shall obtain **written** permission from the Division of Construction and the Corps of Engineers. A copy of any request to the Corps of Engineers to alter this proposal and subsequent responses shall be forwarded to the Division of Environmental Analysis, DA Permit Coordinator, for office records and for informational purposes.



# ATTACHMENT 1

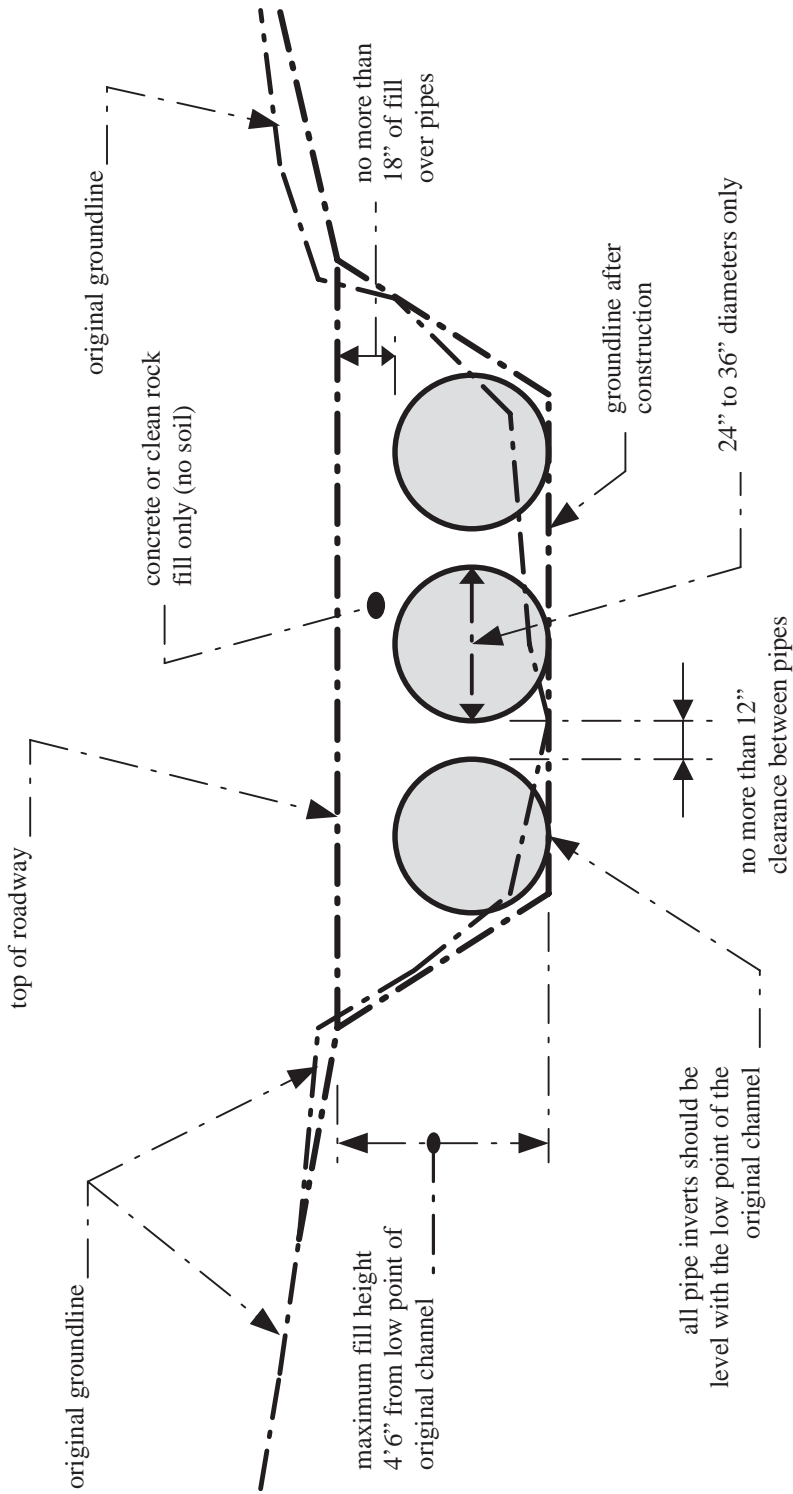

## NOTES:

1. This is a conceptual drawing. The number and size of pipes and other details will vary depending on specific site conditions.
2. The pipes and backfill must be contained within the stream channel as shown above. During the construction of the approaches and access roadway across the floodplain, unstable and unconsolidated materials unsuitable for roadways may be excavated and replaced with riprap, crushed stone, or other stable road construction materials. This may only be done, however, with the following provisions: (1) the disposal of excess, unconsolidated materials thus excavated must be outside of the floodplain and (2) the finished surface of the completed road may be no more than three inches (3") above the pre-construction surface of the floodplain at any point beyond the top of banks.

## LOW-WATER CROSSING

STANDARD DRAWING

Not to Scale



MATTHEW G. BEVIN  
GOVERNOR

CHARLES G. SNAVELY  
SECRETARY

**ENERGY AND ENVIRONMENT CABINET  
DEPARTMENT FOR ENVIRONMENTAL PROTECTION**

R. BRUCE SCOTT  
COMMISSIONER

300 SOWER BOULEVARD  
FRANKFORT, KENTUCKY 40601

**General Certification--Nationwide Permit # 14  
Linear Transportation Projects**

This General Certification is issued March 19, 2017, in conformity with the requirements of Section 401 of the Clean Water Act of 1977, as amended (33 U.S.C. §1341), as well as Kentucky Statute KRS 224.16-050.

For this and all nationwide permits, the definition of surface water is as per 401 KAR 10:001 Chapter 10, Section 1(80): Surface Waters means those waters having well-defined banks and beds, either constantly or intermittently flowing; lakes and impounded waters; marshes and wetlands; and any subterranean waters flowing in well-defined channels and having a demonstrable hydrologic connection with the surface. Lagoons used for waste treatment and effluent ditches that are situated on property owned, leased, or under valid easement by a permitted discharger are not considered to be surface waters of the commonwealth.

Agricultural operations, as defined by KRS 224.71-100(1) conducting activities pursuant to KRS 224.71-100 (3), (4), (5), (6), or 10 are deemed to have certification if they are implementing an Agriculture Water Quality Plan pursuant to KRS 224.71-145.

For all other operations, the Commonwealth of Kentucky hereby certifies under Section 401 of the Clean Water Act (CWA) that it has reasonable assurances that applicable water quality standards under Kentucky Administrative Regulations Title 401, Chapter 10, established pursuant to Sections 301, 302, 304, 306 and 307 of the CWA, will not be violated for the activity covered under NATIONWIDE PERMIT 14, namely Linear Transportation Projects, provided that the following conditions are met:

1. The activity will not occur within surface waters of the Commonwealth identified by the Kentucky Division of Water as Outstanding State or National Resource Water, Cold Water Aquatic Habitat, or Exceptional Waters.
2. The activity will not occur within surface waters of the Commonwealth identified as perpetually-protected (e.g. deed restriction, conservation easement) mitigation sites.
3. The activity will impact less than 1/2 acre of wetland/marsh.

**General Certification--Nationwide Permit # 14**  
**Linear Transportation Projects**  
**Page 2**

4. The activity will impact less than 300 linear feet of surface waters of the Commonwealth. Stream realignment greater than 100 feet and in-stream stormwater detention/retention basins are not covered under this general water quality certification.
5. For complete linear transportation projects, all impacts shall not exceed a cumulative length of 500 linear feet within each Hydrologic Unit Code (HUC) 14.
6. Any crossings must be constructed in a manner that does not impede natural water flow.
7. Stream impacts covered under this General Water Quality Certification and undertaken by those persons defined as an agricultural operation under the Agricultural Water Quality Act must be completed in compliance with the Kentucky Agricultural Water Quality Plan (KWQP).
8. The Kentucky Division of Water may require submission of a formal application for an individual certification for any project if the project has been determined to likely have a significant adverse effect upon water quality or degrade the waters of the Commonwealth so that existing uses of the water body or downstream waters are precluded.
9. Activities that do not meet the conditions of this General Water Quality Certification require an Individual Section 401 Water Quality Certification.
10. Activities qualifying for coverage under this General Water Quality Certification are subject to the following conditions:
  - Projects requiring in-stream stormwater detention/retention basins shall require individual water quality certifications.
  - Erosion and sedimentation pollution control plans and Best Management Practices must be designed, installed, and maintained in effective operating condition at all times during construction activities so that violations of state water quality standards do not occur (401 KAR 10:031 Section 2 and KRS 224.70-100).
  - Sediment and erosion control measures, such as check-dams constructed of any material, silt fencing, hay bales, etc., shall not be placed within surface waters of the Commonwealth, either temporarily or permanently, without prior approval by the Kentucky Division of Water's Water Quality Certification Section. If placement of sediment and erosion control measures in surface waters is unavoidable, design and placement of temporary erosion control measures shall not be conducted in such a manner that may result in instability of streams that are adjacent to,

**General Certification--Nationwide Permit # 14**  
**Linear Transportation Projects**  
**Page 3**

upstream, or downstream of the structures. All sediment and erosion control devices shall be removed and the natural grade restored within the completion timeline of the activities.

- Measures shall be taken to prevent or control spills of fuels, lubricants, or other toxic materials used in construction from entering the watercourse.
- Removal of riparian vegetation in the utility line right-of-way shall be limited to that necessary for equipment access.
- To the maximum extent practicable, all in-stream work under this certification shall be performed under low-flow conditions.
- Heavy equipment, e.g. bulldozers, backhoes, draglines, etc., if required for this project, should not be used or operated within the stream channel. In those instances in which such in-stream work is unavoidable, then it shall be performed in such a manner and duration as to minimize turbidity and disturbance to substrates and bank or riparian vegetation.
- Any fill shall be of such composition that it will not adversely affect the biological, chemical, or physical properties of the receiving waters and/or cause violations of water quality standards. If rip-rap is utilized, it should be of such weight and size that bank stress or slump conditions will not be created because of its placement.
- If there are water supply intakes located downstream that may be affected by increased turbidity and suspended solids, the permittee shall notify the operator when such work will be done.
- Should evidence of stream pollution or jurisdictional wetland impairment and/or violations of water quality standards occur as a result of this activity (either from a spill or other forms of water pollution), the KDOW shall be notified immediately by calling (800) 928-2380.

Non-compliance with the conditions of this general certification or violation of Kentucky state water quality standards may result in civil penalties.

## 2017 Nationwide Permits Regional and Permit-Specific Conditions COMMONWEALTH OF KENTUCKY

These regional conditions are in addition to, but do not supersede, the requirements in the Federal Register (Volume 82, No. 4 of January 6, 2017, pp 1860).

Notifications for all Nationwide Permits (NWP) shall be in accordance with General Condition No. 32.

1. For activities that would impact Outstanding State or National Resource Waters (OSNRWs), Exceptional Waters (EWs), Coldwater Aquatic Habitat Waters (CAHs) under the Endangered Species Act for the NWP listed below, a Pre-Construction Notification (PCN) will be required to the Corps. The Corps will coordinate with the appropriate resource agencies (see attached list) on these NWP (Section 404 activities), for impacts to these waters.

NWP 3 (Maintenance)

NWP 4 (Fish and Wildlife Harvesting, Enhancement, and Attraction Devices and Activities)

NWP 5 (Scientific Measurement Devices)

NWP 6 (Survey Activities)

NWP 7 (Outfall Structures and Associated Intake Structures)

NWP 12 (Utility Line Activities)

NWP 13 (Bank Stabilization)

NWP 14 (Linear Transportation Projects)

NWP 15 (U.S. Coast Guard Approved Bridges)

NWP 16 (Return Water from Upland Contained Disposal Areas)

NWP 17 (Hydropower Projects)

NWP 18 (Minor Discharges)

NWP 19 (Minor Dredging)

NWP 20 (Response Operations for Oil or Hazardous Substances)

NWP 21 (Surface Coal Mining Activities)

NWP 22 (Removal of Vessels)

NWP 23 (Approved Categorical Exclusions)

NWP 25 (Structural Discharges)

NWP 27 (Aquatic Habitat Restoration, Establishment, and Enhancement Activities)

NWP 29 (Residential Developments)

NWP 30 (Moist Soil Management for Wildlife)

NWP 31 (Maintenance of Existing Flood Control Facilities)

NWP 32 (Completed Enforcement Actions)

NWP 33 (Temporary Construction, Access, and Dewatering)

NWP 34 (Cranberry Production Activities)

NWP 36 (Boat Ramps)

NWP 37 (Emergency Watershed Protection and Rehabilitation)

NWP 38 (Cleanup of Hazardous and Toxic Waste)

NWP 39 (Commercial and Institutional Developments)

NWP 40 (Agricultural Activities)

- NWP 41 (Reshaping Existing Drainage Ditches)
  - NWP 42 (Recreational Facilities)
  - NWP 43 (Stormwater Management Facilities)
  - NWP 44 (Mining Activities)
  - NWP 45 (Repair of Uplands Damaged by Discrete Events)
  - NWP 46 (Discharges in Ditches)
  - NWP 48 (Commercial Shellfish Aquaculture Activities)
  - NWP 49 (Coal Remining Activities)
  - NWP 50 (Underground Coal Mining Activities)
  - NWP 51 (Land-Based Renewable Energy Generation Facilities)
  - NWP 52 (Water-Based Renewable Energy Generation Pilot Projects)
  - NWP 53 (Removal of Low-Head Dams)
  - NWP 54 (Living Shorelines)
2. In addition to the notification and agency coordination requirements in the NWPs, for impacts greater than 0.25 acres in all “waters of the U.S.” for the NWPs listed below, a PCN will be required to the Corps. The Corps will coordinate with the appropriate resource agencies (see attached list) on these NWPs:
- NWP 3 (Maintenance)
  - NWP 7 (Outfall Structures and Associated Intake Structures)
  - NWP 12 (Utility Line Activities)
  - NWP 14 (Linear Transportation Projects)
  - NWP 29 (Residential Developments)
  - NWP 39 (Commercial and Institutional Developments)
  - NWP 40 (Agricultural Activities)
  - NWP 41 (Reshaping Existing Drainage Ditches)
  - NWP 42 (Recreational Facilities)
  - NWP 43 (Stormwater Management Facilities)
  - NWP 44 (Mining Activities)
  - NWP 51 (Land-Based Renewable Energy Generation Facilities)
  - NWP 52 (Water-Based Renewable Energy Generation Pilot Projects)
  - NWP 53 (Removal of Low-Head Dams)
3. For activities in all “waters of the U.S.” for the NWPs listed below, a PCN will be required to the Corps. The Corps will coordinate with the appropriate resource agencies (see attached list) on these NWPs:
- NWP 21 (Surface Coal Mining Activities)
  - NWP 27 (Aquatic Habitat Restoration, Establishment & Enhancement Activities)
  - NWP 49 (Coal Remining Activities)
  - NWP 50 (Underground Coal Mining Activities)
4. Nationwide Permit No. 14 – Linear Transportation Projects.
- (a) New road alignments or realignments are limited to a permanent loss of 500 linear feet of intermittent or perennial stream length at each crossing. Road crossings with permanent losses greater than 500 linear feet of intermittent or perennial stream associated with new

alignments or realignments will be evaluated as an individual permit (i.e., a Letter of Permission or as a Standard Individual Permit).

- (b) In addition to the notification requirements contained in NWP 14, the permittee must submit a PCN to the district engineer prior to commencing the activity for the permanent loss of greater than 300 feet of ephemeral, intermittent and perennial stream of all "waters of the U.S." (See General Condition 32 and the definition of "loss of waters of the United States" in the Nationwide Permits for further information.)
5. Notification in accordance with General Condition 32 is required to the Corps for all activities which are subject to jurisdiction under Section 10 of the Rivers and Harbors Act of 1899 (33 U.S.C. 403).
6. All applications are required as both a paper copy and in an electronic media format, including electronic mail or compact disc.
7. For all activities, the applicant shall review the U.S. Fish and Wildlife Service's IPaC website: <http://ecos.fws.gov/ipac> to determine if the activity might affect threatened and/or endangered species or designated critical habitat. If federally-listed species or designated critical habitat are identified, a PCN in accordance with General Condition 18 and 32 would be triggered and the official species list generated from the IPaC website must be submitted with the PCN.

Further information:

Outstanding State or National Resource Water (OSNRWs), Exceptional Waters (EWs), and Coldwater Aquatic Habitat Waters (CAHs) are waters designated by the Commonwealth of Kentucky, Natural Resources and Environmental Protection Cabinet. The list can be found at the following link: <http://eppcapp.ky.gov/spwaters/>

Information on Pre-Construction Notification (PCN) can be found at NWP General Condition No. 32 in the Federal Register (Volume 81, No. 105 of June 1, 2017, pp 35211).

**COORDINATING RESOURCE AGENCIES**

Chief, Wetlands Regulatory Section  
U.S. Environmental Protection Agency  
Region IV  
Atlanta Federal Center  
61 Forsyth Street, SW  
Atlanta, Georgia 30303

Supervisor  
U.S. Fish & Wildlife Service  
JC Watts Federal Building, Room 265  
330 West Broadway  
Frankfort, Kentucky 40601

Supervisor  
401 Water Quality Certification  
Kentucky Division of Water  
300 Sower Boulevard, 3<sup>rd</sup> Floor  
Frankfort, KY 40601

Commissioner  
Department of Fish and Wildlife Resources  
#1 Game Farm Road  
Frankfort, Kentucky 40601

Executive Director and State Historic Preservation Officer  
Kentucky Heritage Council  
300 Washington Street  
Frankfort, Kentucky 40601

**ADDITIONAL COORDINATING RESOURCE AGENCY  
FOR NWPS 21, 49, AND 50**

Kentucky Department for Natural Resources  
Division of Mine Permits  
300 Sower Boulevard  
Frankfort, KY 40601



Terms for Nationwide Permit No. 14  
Linear Transportation Projects

Activities required for crossings of waters of the United States associated with the construction, expansion, modification, or improvement of linear transportation projects (e.g., roads, highways, railways, trails, airport runways, and taxiways) in waters of the United States. For linear transportation projects in non-tidal waters, the discharge cannot cause the loss of greater than 1/2-acre of waters of the United States. For linear transportation projects in tidal waters, the discharge cannot cause the loss of greater than 1/3-acre of waters of the United States. Any stream channel modification, including bank stabilization, is limited to the minimum necessary to construct or protect the linear transportation project; such modifications must be in the immediate vicinity of the project.

This NWP also authorizes temporary structures, fills, and work, including the use of temporary mats, necessary to construct the linear transportation project. Appropriate measures must be taken to maintain normal downstream flows and minimize flooding to the maximum extent practicable, when temporary structures, work, and discharges, including cofferdams, are necessary for construction activities, access fills, or dewatering of construction sites. Temporary fills must consist of materials, and be placed in a manner, that will not be eroded by expected high flows. Temporary fills must be removed in their entirety and the affected areas returned to pre-construction elevations. The areas affected by temporary fills must be revegetated, as appropriate.

This NWP cannot be used to authorize non-linear features commonly associated with transportation projects, such as vehicle maintenance or storage buildings, parking lots, train stations, or aircraft hangars.

Notification: The permittee must submit a pre-construction notification to the district engineer prior to commencing the activity if: (1) the loss of waters of the United States exceeds 1/10-acre; or (2) there is a discharge in a special aquatic site, including wetlands. (See general condition 32.) (Authorities: Sections 10 and 404)

Note 1: For linear transportation projects crossing a single waterbody more than one time at separate and distant locations, or multiple waterbodies at separate and distant locations, each crossing is considered a single and complete project for purposes of NWP authorization. Linear transportation projects must comply with 33 CFR 330.6(d).

Note 2: Some discharges for the construction of farm roads or forest roads, or temporary roads for moving mining equipment, may qualify for an exemption under section 404(f) of the Clean Water Act (see 33 CFR 323.4).

Note 3: For NWP 14 activities that require pre-construction notification, the PCN must include any other NWP(s), regional general permit(s), or individual permit(s) used or intended to be used to authorize any part of the proposed project or any related activity, including other separate and distant crossings that require Department of the Army authorization but do not require pre-construction notification (see paragraph (b) of general condition 32). The district engineer will evaluate the PCN in accordance with Section D, "District Engineer's Decision." The district engineer may require mitigation to ensure that the authorized activity results in no more than minimal individual and cumulative adverse environmental effects (see general condition 23).



## United States Department of the Interior

### FISH AND WILDLIFE SERVICE

Kentucky Ecological Services Field Office  
330 West Broadway, Suite 265  
Frankfort, Kentucky 40601  
(502) 695-0468

August 14, 2017

Mr. David Waldner  
Division of Environmental Analysis  
Kentucky Transportation Cabinet  
200 Mero Street  
Frankfort, Kentucky 40601

Re: FWS 2017-B-0577; KYTC Item No. 8-6.2, I-75 Widening in Rockcastle County,  
Kentucky

Dear Mr. Waldner:

Thank you for your letter and Biological Assessment (BA) dated August 11, 2017 evaluating the potential effects of the subject project proposal on the federally-listed gray bat, Virginia big-eared bat, Indiana bat, and northern long-eared bat (NLEB). The U.S. Fish and Wildlife Service (Service) has reviewed the document and offers the following comments in accordance with the Endangered Species Act (ESA) of 1973 (87 Stat. 884, as amended; 16 U.S.C. 1531 *et seq.*).

According to the information provided, the Kentucky Transportation Cabinet (KYTC) proposes to widen 4.4 miles of I-75 from four to six lanes, from 1.1 miles north of the US Highway 25 interchange at Mount Vernon (mile point 60.1) to 1.85 miles north of the Green Hill Road overpass (mile point 64.5). The proposed widening would be constructed toward the center of the roadway. Impacts to the landscape include typical road construction activities, tree removal for construction access, and grading to allow for proper drainage.

#### **Gray Bat** (*Myotis grisescens*)

#### **Virginia Big-eared Bat** (*Corynorhinus townsendii virginianus*)

According to the BA, Redwing Ecological Services qualified biologists conducted mist net surveys of the proposed project area from June 12, 2017 through June 22, 2017. In total, seven netting sites (28 net nights) were selected based on the species habitat suitability within and near the project corridor. The survey was conducted in accordance to the Service's "2017 Range-Wide Indiana Bat Summer Survey Guidelines" which may also be used for other, similar bat species. Three species of bats were captured totaling 17 bats; however, no federally listed species were captured. Therefore, we believe that the gray bat and Virginia long-eared bat are not likely to be using habitat in the proposed project area during the summer. In addition, the BA stated that there are no suitable hibernacula or year-round roosting habitats for these species within the proposed project vicinity. Based on the information available to us, the Service concurs that the proposed project is not likely to adversely affect the gray bat or Virginia big-eared bat.

Mr. David Waldner

2

**Indiana bat** (*Myotis sodalis*)

**Northern Long-eared Bat** (*Myotis septentrionalis*)

Based on the aforementioned mist-netting survey results, the Indiana bat and NLEB are presumed absent from the project corridor during the summer maternity/roosting period. Further, no suitable hibernacula for these species were identified within the proposed project vicinity; therefore, it is not anticipated that the proposed action would impact wintering Indiana bats, NLEBs, and/or their winter habitat. However, the proposed action would result in indirect adverse effects to both species from the removal of Indiana bat "Known Swarming 1 and 2" habitat, and NLEB "Known Swarming 2" habitat. KYTC has committed to avoid tree clearing activities between the dates of August 16 – October 14, which is the occupied timeframes within known swarming habitat. This conservation measure would minimize potential direct effects on swarming Indiana bats and NLEBs.

As previously discussed, the proposed action requires the removal of approximately 98.94 acres of "Known Swarming 1 and 2" forested habitat for the Indiana bat, and "Known Swarming 2" forested habitat for the NLEB. KYTC has determined that the action "may affect, is likely to adversely affect" the Indiana bat and NLEB, and proposes to account for potential adverse effects to these species and their habitat through the processes identified in the 2015 Interim Programmatic Agreement for Forest Dwelling bats between the Federal Highway Administration (FHWA), KYTC, and the Service's Kentucky Field Office. The Service concurs with KYTC's effects determination for the Indiana bat and NLEB, and agrees with the proposed ESA compliance process

In view of these findings we believe that the requirements of section 7 of the Endangered Species Act have been fulfilled for this project. Your obligations under section 7 must be reconsidered, however, if: (1) new information reveals that the proposed action may affect listed species in a manner or to an extent not previously considered, (2) the proposed action is subsequently modified to include activities which were not considered during this consultation, or (3) new species are listed or critical habitat designated.

Thank you again for your request. Your concern for the protection of endangered and threatened species is greatly appreciated. If you have any questions regarding the information that we have provided, please contact Phil DeGarmo at (502) 695-0468 extension 110 or [Phil\\_DeGarmo@fws.gov](mailto:Phil_DeGarmo@fws.gov).

Sincerely,



Virgil Lee Andrews, Jr.  
Field Supervisor



**MATTHEW G. BEVIN**  
GOVERNOR

**TOURISM, ARTS AND HERITAGE CABINET  
KENTUCKY HERITAGE COUNCIL**

**REGINA STIVERS**  
DEPUTY SECRETARY

**DON PARKINSON**  
SECRETARY

**THE STATE HISTORIC PRESERVATION OFFICE**

*THE BARSTOW HOUSE*  
410 HIGH STREET  
FRANKFORT, KENTUCKY 40601  
PHONE (502) 564-7005  
FAX (502) 564-5820  
[www.heritage.ky.gov](http://www.heritage.ky.gov)

**CRAIG A. POTTS**  
EXECUTIVE DIRECTOR  
& STATE HISTORIC  
PRESERVATION OFFICER

May 4, 2017

Mr. David Waldner, P. E., Director  
Division of Environmental Analysis  
Kentucky Transportation Cabinet  
200 Mero Street  
Frankfort, KY 40622

Re: *An Archaeological Survey for the Proposed Widening of Interstate 75 in Rockcastle County, Kentucky (KYTC Item # 8-6.2)*

Dear Mr. Waldner:

Thank you for the letter regarding the above referenced report. This project entailed pedestrian survey and screened shovel test excavations within the project area. No new archaeological sites were documented during this investigation and no further work is recommend. KYTC concurs with these determinations and the no further work recommendation.

We concur with the author's recommendation of no further work. We accept this report without further revision.

Should the project plans change, or should additional information become available regarding cultural resources or citizens' concerns regarding impacts to cultural resources, please submit that information to our office as additional consultation may be warranted. Should you have any questions, feel free to contact Nicole Konkol of my staff at [nicole.konkol@ky.gov](mailto:nicole.konkol@ky.gov).

Sincerely,

Craig A. Potts,  
Executive Director and  
State Historic Preservation Officer

CP:nk KHC # 49054/48823

Cc: George Crothers (OSA); Carl Shields (KYTC); Richard Herndon (CRAI)

1792-2017: Celebrating 225 years of Kentucky



17 NOV '16 PM 2:27

**MATTHEW G. BEVIN**  
GOVERNOR

**TOURISM, ARTS AND HERITAGE CABINET  
KENTUCKY HERITAGE COUNCIL**

**REGINA STIVERS**  
DEPUTY SECRETARY

**DON PARKINSON**  
SECRETARY

**THE STATE HISTORIC PRESERVATION OFFICE**  
300 WASHINGTON STREET  
FRANKFORT, KENTUCKY 40601  
PHONE (502) 564-7005  
FAX (502) 564-5820  
[www.heritage.ky.gov](http://www.heritage.ky.gov)

**CRAIG A. POTTS**  
EXECUTIVE DIRECTOR  
& STATE HISTORIC  
PRESERVATION OFFICER

November 14, 2016

Mr. David M. Waldner, P.E.  
Director, Division of Environmental Analysis  
Kentucky Transportation Cabinet  
200 Mero Street  
Frankfort, KY 40622

**Re: An Archaeological Survey of New Right-of-Way for the Proposed Widening of i-75 in Rockcastle County, Kentucky.**  
Report submitted by Alexandra Bybee of Cultural Resource Analysts, Inc. Report dated October 4, 2016.  
**KYTC Item Number 8-6.3**

Dear Mr. Waldner:

Thank you for the letter regarding the above referenced project report, received November 9, 2016. The letter describes the intensive pedestrian survey, supplemented by screened shovel testing, of five parcels to be acquired as new right-of-way along Interstate 75 in Rockcastle County, Kentucky. As a result of the survey, the investigators defined one new prehistoric archaeological site, 15Rk104. This site consists of a low density of lithic material, no temporally diagnostic material, and no evidence of intact cultural features below the plowzone. The investigators recommended that this site was not eligible for listing on the National Register of Historic Places, and recommended no additional work within the project area. After review of this report, staff with the KYTC concurred with the investigator's recommendations. The Kentucky Heritage Council also concurs with the investigator's and KYTC's recommendations concerning archaeological cultural resources within the proposed project area.

If the project design or boundaries change, this office should be consulted to determine the nature and extent of additional documentation that may be needed. In the event of the unanticipated discovery of an archaeological site or object of antiquity, the discovery should be reported to the Kentucky Heritage Council and to the Kentucky Office of State Archaeology in the Anthropology Department at the University of Kentucky in accordance with KRS 164.730. In the event that human remains are encountered during project activities, all work should be immediately stopped in the area and the area cordoned off, and in accordance with KRS 72.020 the county coroner and local law enforcement must be contacted immediately. Upon confirmation that the human remains are not of forensic interest, the unanticipated discovery must be reported to the Kentucky Heritage Council.

Should you have any questions, feel free to contact Chris Gunn of my staff at (502) 564-7005, extension 118.

Sincerely,

Craig A. Potts,  
Executive Director and  
State Historic Preservation Officer

CP: KHC # 47952  
cc: George Crothers (OSA); Charles Niquette (CRAI)

**#Preservation50: Commemorating the 50<sup>th</sup> anniversary of the National Historic Preservation Act  
and the Kentucky Heritage Council 1966-2016**

KYTC Item No: 8-6.2

County: Rockcastle

Route: I-75

**No Historic Properties Affected**

**As Determined By:**

Allen  
KYTC Representative

7/14/17  
Date

Amanda J. McAuliffe  
SHPO Representative

7/14/17  
Date

*(Concurrence is assumed if no response is received within 30 days)*

**Attachments:**

- Map showing topography, APE and identified Historic Resources
- Relevant Photos (Overview and individual resources)
- Project Plans
- Other (Describe): \_\_\_\_\_
- Copy EPM
- Copy DEC
- Copy DEA Architectural Historian
- Copy SHPO

KYTC Item No: 8.6.30  
Route: I-75

County: Rockcastle

**Are there Historical Resources (50 years old or older) identified within the project APE based on field investigations?**

- Yes
- No

Date of Field Investigation: June 28, 2016

Investigator Name(s): Amanda Abner

**Discuss Basis for finding**

(Historic Mapping, PVA, Building Permit, Date of Construction, Deed/Title, etc.):

RK 86 is located south of APE, no new sites identified within APE. Project requires very little new ROW.

**NRHP listed or potentially eligible sites/districts (> 50 years old) are:**

- Not Present within the APE

**No Historic Properties Affected**

As Determined By:

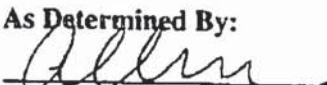
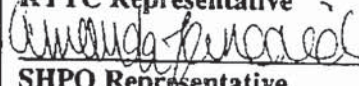
	<u>9/9/16</u>
KYTC Representative	/Date
	<u>10/07/16</u>
SHPO Representative	Date

*(Concurrence is assumed if no response is received within 30 days)*

**Attachments:**

- Map showing topography, APE and identified Historic Resources
- Relevant Photos (Overview and individual resources)
- Project Plans
- Other (Describe): \_\_\_\_\_
- Copy EPM
- Copy DEC
- Copy DEA Architectural Historian
- Copy SHPO



MATTHEW G. BEVIN  
GOVERNOR

CHARLES G. SNAVELY  
SECRETARY

**ENERGY AND ENVIRONMENT CABINET**  
DEPARTMENT FOR ENVIRONMENTAL PROTECTION

AARON B. KEATLEY  
COMMISSIONER

300 SOWER BOULEVARD  
FRANKFORT, KENTUCKY 40601

September 22, 2017

Tamra Wilson  
KYTC District 8  
1660 S US 27  
Somerset, KY 42502

Re: **KYR10 Coverage Acknowledgment**  
KPDES No.: **KYR10L846**  
Permit Type: Construction  
AI ID: **6377**  
**I-75 Widening from MP 60.1 to 64.5**  
I-75  
Mount Vernon (Rockcastle), Rockcastle County,  
Kentucky

Dear Tamra Wilson:

The discharges associated with the Notice of Intent you submitted have been approved for coverage under the "Kentucky Pollutant Discharge Elimination System (KPDES) General Permit for Storm Water Discharges Associated with Construction Activities (KYR100000)" master general permit. Your coverage becomes effective on the date of this letter, and will automatically terminate: two years from the effective date of coverage unless an extension is requested prior to the termination date, upon the November 30, 2019, expiration of the KYR100000 master general permit, or upon the revocation of coverage by the Division of Water, whichever comes first. During this period of coverage, all discharges shall comply with the conditions of the KYR100000 master general permit. This permit and links to the eNOI (and permit coverage extension) and eNOT forms can be found on our website:  
<http://dep.ky.gov/formslibrary/Documents/KYR10PermitPage.pdf>.

Any questions concerning the general permit and its requirements should be directed to the undersigned at 502-782-7048:

Construction Site GPS Coordinates: 37.346111, -84.307778  
Receiving Water: Renfro Creek

Sincerely,

A handwritten signature in black ink that reads "Justina Bascombe".

Justina Bascombe  
Surface Water Permits Branch  
Division of Water



KYTC BMP Plan for Contract ID #####



**Kentucky Transportation Cabinet**

**Highway District 8**

**And**

**\_\_\_\_\_ (2), Construction**

**Kentucky Pollutant Discharge Elimination System  
Permit KYR10**

**Best Management Practices (BMP) Plan  
Groundwater Protection Plan  
For Highway Construction Activities**

**For**

**I-75 Widening in**

**Rockcastle County**

**Contract ID ##### (2)**

**Six Year Plan Item 8-6.2**

KYTC BMP Plan for Contract ID #####

**Project Information**

Note — (1) = Design (2) = Construction (3) = Contractor

1. Owner — Kentucky Transportation Cabinet, District 8
2. Resident Engineer: (2)
3. Contractor Name: (2)
  - Address: (2)
  - Phone number: (2)
  - Contact: (2)
  - Contractor's agent responsible for compliance with the KPDES permit requirements: (3)
4. Contract ID Number: (2)
5. Route (Address): I-75, Rockcastle County, KY
6. Latitude/Longitude (project mid-point)
  - 37° 20' 46" N - 84° 18' 28" W
7. County (project mid-point): Rockcastle County
8. Project start date (date work will begin): (2)
9. Projected completion date: (2)

KYTC BMP Plan for Contract ID #####

## 1.0 SITE DESCRIPTION.

- 1) **Nature of construction activity (from letting project description).** Major widening of I-75 to 6 lanes from Mile point 60.1 – 64.5 in Rockcastle County.
- 2) **Order of major soil disturbing activities. (2) and (3)**
- 3) **Projected volume of material to be moved.** Approximately 890,000 C Y.
- 4) **Estimate of total project area (acres).** 220 acres.
- 5) **Estimate of area to be disturbed (acres).** 192 acres
- 6) **Post construction runoff coefficient will be included in the project drainage folder. Persons needing information pertaining to the runoff coefficient will contact the resident engineer to request this information.**
- 7) **Data describing existing soil condition.** According to the US Agriculture Soil Survey for this area, the soils include the Frederick Silt Loam, Caneyville-Hagerstown Silt Loam, the Brookside-Faywood outcrop complex and the Caneyville-Shelocta Silt Loam.
- 8) **Data describing existing discharge water quality (if any).** Existing discharge is in the form of point discharges with little to no BMPs associated with them.
- 9) **Receiving water name.** Renfro Creek and several unnamed tributaries to Roundstone Creek.
- 10) **TMDLs and Pollutants of Concern in Receiving Waters.** There are no TMDLs on Renfro Creek or Roundstone Creek. However, Roundstone Creek is an outstanding resource water.
- 11) **Site Map. Project layout sheet plus the erosion control sheets in the project plans that depict Disturbed Drainage Areas (DDAs) and related information. These sheets depict the existing project conditions with areas delineated by DDA (drainage area bounded by watershed breaks and right of way limits), the storm water discharge locations (either as a point discharge or as overland flow) and the areas that drain to each discharge point. These plans define the limits of areas to be disturbed and the location of control measures. Controls will be either site specific as designated by the designer or will be annotated by the contractor and resident engineer before disturbance commences. The project layout sheet shows the surface waters and wetlands.**
- 12) **Potential sources of pollutants.** The primary source of pollutants is solids that are mobilized during storm events. Other sources of pollutants include oil/fuel/grease from servicing and operating construction equipment, concrete washout water, sanitary wastes and trash/debris. (3)

## 2.0 SEDIMENT AND EROSION CONTROL MEASURES.

**2.1 Erosion Control Sheets. Plans for highway construction projects will include erosion control sheets that depict Disturbed Drainage Areas (DDAs) and related information. These plan sheets will show the existing project conditions with areas delineated by DDA within the right of way limits, the discharge points and the areas that drain to each discharge point.**

Project managers and designers will analyze the DDAs and identify Best Management Practices (BMPs) that are site specific. The balance of the BMPs for the project will be listed in the bid documents for selection and use by the contractor on the project with approval by the resident engineer.

### KYTC BMP Plan for Contract ID #####

Projects that do not have DDAs annotated on the erosion control sheets will employ the same concepts for development and managing BMP plans.

The following non-structural BMPs will be implemented throughout the project duration:

- > Sediment control BMPs will be maintained when the sediment reaches 1/3 the depth of the BMP.
- > Appropriate stock of straw erosion control blanket (ECB) and straw bales shall be available onsite at all times.
- > Straw ECB or seeding mulched with blown straw followed by crimping shall be applied within 7 days of the cessation of the land disturbing activity. If blown straw is used, the blower and crimping equipment shall be kept on-site during land disturbing activities.
- > Disturbed areas shall be stabilized prior to a forecasted rain event.
- > EPSC/SWPPP inspections shall be performed at least twice a week.

**2.2 Annotations.** Following award of the contract, the contractor and resident engineer will annotate the erosion control sheets showing location and type of BMPs for each of the DDAs that will be disturbed at the outset of the project. This annotation will be accompanied by an order of work that reflects the order or sequence of major soil moving activities. The remaining DDAs are to be designated as "Do Not Disturb" until the contractor and resident engineer prepare the plan for BMPs to be employed. The initial BMPs shall be for the first phase (generally Clearing and Grubbing) and shall be modified as needed as the project changes phases. The BMP Plan will be modified to reflect disturbance in additional DDA's as the work progresses. All DDA's will have adequate BMPs in place before being disturbed.

**2.3 Disturbed Drainage Areas.** As DDAs are prepared for construction, the following will be addressed for the project as a whole or for each DDA as appropriate:

- A) Construction Access.** This is the first land-disturbing activity. As soon as construction begins, bare areas will be stabilized with straw ECB or straw followed by crimping and designated construction entrances will be installed.
- B) Sources.** At the beginning of the project, all DDAs for the project will be inspected for areas that are a source of storm water pollutants. Areas that are a source of pollutants will receive appropriate cover or BMPs to arrest the introduction of pollutants into storm water. Areas that have not been opened by the contractor will be inspected periodically (once per month) to determine if there is a need to employ BMPs to keep pollutants from entering storm water.
- C) Clearing and Grubbing.** The following BMPs will be considered and used where appropriate.
  - 1) Leaving areas undisturbed when possible.
  - 2) Silt Basins to provide silt volume for large areas.
  - 2) Silt Traps Type A for small areas.
  - 3) Silt Traps Type C in front of existing and drop inlets which are to be saved.
  - 4) Diversion ditches to catch sheet runoff and carry it to basins or traps or to divert it around areas to be disturbed.
  - 5) Brush and/or other barriers to slow and/or divert runoff.
  - 6) Silt fences to catch sheet runoff on short slopes. For longer slopes, multiple

KYTC BMP Plan for Contract ID #####

rows of silt fence may be considered.

- 7) Temporary Mulch for areas which are not feasible for the fore mentioned types of protections.
- 8) Non-standard or innovative methods.
- 9) Spill Containment Areas to protect sinkholes and outfalls.

**D) Cut and FM and Placement of Drainage Structures.** The BMP Plan will be modified to show additional BMPs such as:

- 1) Silt Traps Type B in ditches and/or drainways as they are completed.
- 2) Silt Traps Type C in front of pipes after they are placed.
- 3) Channel Lining
- 4) Erosion Control Blanket
- 5) ECB and/or straw, seeding and crimping for areas where construction activities will be ceased for seven days or more.
- 6) Non-standard or innovative methods.

**E) Profile and X-Section in Place.** The BMP Plan will be modified to show elimination of BMPs which had to be removed and the addition of new BMPs as the roadway was shaped. Probably changes include:

- 1) Silt Trap Type A, Brush and/or other barriers, Temporary Mulch, and any other BMP which had to be removed for final grading to take place.
- 2) Additional Silt Traps Type B and Type C to be placed as final drainage patterns are put in place.
- 3) Additional Channel Lining and/or Erosion Control Blanket and/or Turf Reinforcement Mats.
- 4) Temporary Mulch and/or seeding for areas where construction activities will be ceased for seven days or more.

**F) Finish Work (Paving, Seeding, Protect, etc.).** A final BMP Plan will result from modifications during this phase of construction. Probable changes include:

- 1) Removal of Silt Traps Type B from ditches and drainways if they are protected with other BMPs which are sufficient to control erosion, i.e. Erosion Control Blanket, Turf Reinforcement Mats or Permanent Seeding and Protection on moderate grades.
- 2) Permanent Seeding and Protection.
- 3) Placing Sod.

**G) Post Construction.** BMPs, including Karst policy BMPs, to be installed during construction to control the pollutants in stormwater discharges that will occur after construction has been completed are:

- Filter ditches: Filter ditches are grass swales placed at the outlets of some of the spill containment areas to promote infiltration and vegetative filtering.
- Spill containment areas: Detention/containment basins for capturing accidental spills on the newly constructed roadway will be provided in accordance with KYTC's Design Policy.

KYTC BMP Plan for Contract ID #####

**3.0 OTHER CONTROL MEASURES.**

- 1) Solid Materials. No solid materials, including building materials, shall be discharged to waters of the commonwealth, except as authorized by a Section 404 permit.
- 2) Waste Materials. All waste materials that may leach pollutants (paint and paint containers, caulk tubes, oil/grease containers, liquids of any kind, soluble materials, etc.) will be collected and stored in appropriate covered waste containers. Waste containers shall be removed from the project site on a sufficiently frequent basis as to not allow wastes to become a source of pollution. All personnel will be instructed regarding the correct procedure for waste disposal. Wastes will be disposed in accordance with appropriate regulations. Notices stating these practices will be posted in the office.
- 3) Hazardous Waste. All hazardous waste materials will be managed and disposed of in the manner specified by local or state regulation. The contractor shall notify the Resident Engineer if there are any hazardous wastes being generated at the project site and how these wastes are being managed. Site personnel will be instructed with regard to proper storage and handling of hazardous wastes when required. The Transportation Cabinet will file for generator, registration when appropriate, with the Division of Waste Management and advise the contractor regarding waste management requirements.
- 4) Spill Prevention. The following material management practices will be used to reduce the risk of spills or other exposure of materials and substances to the weather and/or runoff. (3)

**3.1 Good Housekeeping.** The following good housekeeping practices will be followed onsite during the construction project.

- 1) An effort will be made to store only enough product required to do the job.
- 2) All materials stored onsite will be stored in a neat, orderly manner in their appropriate containers and, if possible, under a roof or other enclosure.
- 3) Products will be kept in their original containers with the original manufacturer's label.
- 4) Substances will not be mixed with one another unless recommended by the manufacturer.
- 5) Whenever possible, all of the product will be used up before disposing of the container.
- 6) Manufacturers' recommendations for proper use and disposal will be followed
- 7) The site contractor will inspect daily to ensure proper use and disposal of materials onsite.

**3.2 Hazardous Products.** These practices will be used to reduce the risks associated with any and all hazardous materials.

- 1) Products will be kept in original containers unless they are not re-sealable.
- 2) Original labels and material safety data sheets (MSDS) will be reviewed and retained.
- 3) Contractor will follow procedures recommended by the manufacturer when handling hazardous materials.
- 4) If surplus product must be disposed of, manufacturers' or state/local

KYTC BMP Plan for Contract ID #####  
recommended methods for proper disposal will be followed.

### 3.3 The following product-specific practices will be followed onsite:

- A) Petroleum Products.** Vehicles and equipment that are fueled and maintained on site will be monitored for leaks, and receive regular preventative maintenance to reduce the chance of leakage. Petroleum products onsite will be stored in tightly sealed containers, which are clearly labeled and will be protected from exposure to weather.

The contractor shall prepare an Oil Pollution Spill Prevention Control and Countermeasure plan when the project that involves the storage of petroleum products in 55 gallon or larger containers with a total combined storage capacity of 1,320 gallons. This is a requirement of 40 CFR 112.

This project (will / will not) (3) have over 1,320 gallons of petroleum products with a total capacity, sum of all containers 55 gallon capacity and larger.

- B) Fertilizers.** Fertilizers will be applied at rates prescribed by the contract, standard specifications or as directed by the resident engineer. Once applied, fertilizer will be covered with mulch or blankets or worked into the soil to limit exposure to storm water. Storage will be in a covered shed. The contents of any partially used bags of fertilizer will be transferred to a sealable plastic bin to avoid spills.
- C) Paints.** All containers will be tightly sealed and stored indoors or under roof when not being used. Excess paint or paint wash water will not be discharged to the drainage or storm sewer system but will be properly disposed of according to manufacturers' instructions or state and local regulations.
- D) Concrete Truck Washout.** Concrete truck mixers and chutes will not be washed on pavement, near storm drain inlets, or within 75 feet of any ditch, stream, wetland, lake, or sinkhole. Where possible, excess concrete and wash water will be discharged to areas prepared for pouring new concrete, flat areas to be paved that are away from ditches or drainage system features, or other locations that will not drain off site. Where this approach is not possible, a shallow earthen wash basin will be excavated away from ditches to receive the wash water.
- E) Spill Control Practices.** In addition to the good housekeeping and material management practices discussed in the previous sections of this plan, the following practices will be followed for spill prevention and cleanup:

- 1) Manufacturers' recommended methods for spill cleanup will be clearly posted. All personnel will be made aware of procedures and the location of the information and cleanup supplies.
- 2) Materials and equipment necessary for spill cleanup will be kept in the material storage area. Equipment and materials will include as appropriate, brooms, dust pans, mops, rags, gloves, oil absorbents, sand, sawdust, and plastic and metal trash containers.
- 3) All spills will be cleaned up immediately after discovery.
- 4) The spill area will be kept well ventilated and personnel will wear appropriate protective clothing to prevent injury from contact with a hazardous substance.
- 5) Spills of toxic or hazardous material will be reported to the appropriate state/local agency as required by KRS 224 and applicable federal law.

KYTC BMP Plan for Contract ID #####

- 6) The spill prevention plan will be adjusted as needed to prevent spills from reoccurring and improve spill response and cleanup.
- 7) Spills of products will be cleaned up promptly. Wastes from spill clean-up will be disposed in accordance with appropriate regulations. Spills will be addressed in the "dry", and will not be "washed away" to clean.

**4.0 OTHER STATE AND LOCAL PLANS.** This BMP plan shall include any requirements specified in sediment and erosion control plans, storm water management plans or permits that have been approved by other state or local officials. Upon submittal of the NOI, other requirements for surface water protection are incorporated by reference into and are enforceable under this permit (even if they are not specifically included in this BMP plan). This provision does not apply to master or comprehensive plans, non-enforceable guidelines or technical guidance documents that are not identified in a specific plan or permit issued for the construction site by state or local officials. (1)

**5.0 MAINTENANCE.** The BMP plan shall include a clear description of the maintenance procedures necessary to keep the control measures in good and effective operating condition.

Maintenance of BMPs during construction shall be a result of twice a week and post rain event inspections with action being taken by the contractor to correct deficiencies within three working days.

Post Construction maintenance will be a function of normal highway maintenance operations. Following final project acceptance by the cabinet, district highway crews will be responsible for identification and correction of deficiencies regarding ground cover and cleaning of storm water BMPs. Post-construction BMP maintenance will be covered in the cabinets MS4 permit under MCM 5 activities.

**6.0 INSPECTIONS.** Inspection and maintenance practices that will be used to maintain erosion and sediment controls:

- 1) All erosion prevention and sediment control measures will be inspected by the Contractor at least twice each week.
- 2) Inspections will be conducted by individuals that have received Kentucky Erosion Prevention and Sediment Control – Roadway Inspector (KEPSC-RI) training or other qualification as prescribed by the Cabinet that includes instruction concerning erosion prevention and sediment control.
- 3) Inspection reports will be written, signed, dated, and kept on file.
- 4) Stabilization of disturbed areas shall be performed within 7 days of the cessation of the land disturbing activity.
- 5) Disturbed areas shall be stabilized prior to a forecasted rain event.
- 6) Sediment control BMPs will be maintained when the sediment reaches 1/3 the depth of the BMP.
- 7) All measures will be maintained in good working order. If a repair is necessary, it will be initiated within 24 hours of being reported and completed within three working days.
- 8) Silt fences will be inspected for bypassing, overtopping, undercutting, depth of sediment, tears, and to ensure attachment to secure posts.
- 9) Diversion dikes and berms will be inspected and any breaches promptly repaired. Areas that are eroding or scouring will be repaired and re-seeded /



KYTC BMP Plan for Contract ID #####

mulched as needed.

- 10) Temporary and permanent seeding and mulching will be inspected for bare spots, washouts, and healthy growth. Bare or eroded areas will be repaired as needed.
- 11) All material storage and equipment servicing areas that involve the management of bulk liquids, fuels, and bulk solids will be inspected weekly for conditions that represent a release or possible release of pollutants to the environment.

**7.0 NON-STORM WATER DISCHARGES.** It is expected that non-storm water discharges may occur from the site during the construction period. Examples of non-storm water discharges include:

- 1) Water from water line flushings.
- 2) Water form cleaning concrete trucks and equipment.
- 3) Pavement wash waters (where no spills or leaks of toxic or hazardous materials have occurred).
- 4) Uncontaminated groundwater and rain water (from dewatering during excavation).

All non-storm water discharges will be directed to the sediment basin or to a filter fence enclosure in a flat vegetated infiltration area or be filtered via another approved commercial product.

**8.0 GROUNDWATER PROTECTION PLAN.**

This plan serves as the groundwater protection plan as required by 401 KAR 5:037.

Contractor's statement: (3)

The following activities, as enumerated by 401 KAR 5:037 Section 2, require the preparation and implementation of a groundwater protection plan, and will or may be conducted as part of this construction project: (2)

- \_\_\_\_\_ (a) Land treatment or land disposal of a pollutant;
- \_ (b) Storing, treating, disposing, or related handling of hazardous waste, solid waste or special waste, or special waste in landfills, incinerators, surface impoundments, tanks, drums, or other containers, or in piles, (This does not include wastes managed in a container placed for collection and removal of municipal solid waste for disposal off site);
- (c) Handling of materials in bulk quantities (equal or greater than 55 gallons or 100 pounds net dry weight transported held in an individual container) that, if released to the environment, would be a pollutant;
- (d) Storing or related handling of road oils, dust suppressants, or deicing agents at a central location;

KYTC BMP Plan for Contract ID #####

\_\_\_\_\_ (e) Application or related handling of road oils, dust suppressants or deicing materials,

(does not include use of chloride-based deicing materials applied to roads or parking lots);

(f) Installation, construction, operation, or abandonment of wells, bore holes, or core holes, (this does not include bore holes for the purpose of explosive demolition);

Or, check the following only if there are no qualifying activities

\_\_\_\_\_ There are no activities for this project as listed in 401 KAR 5:037 Section 2 that require the preparation and implementation of a groundwater protection plan.

The contractor is responsible for the preparation of a plan that addresses the 401 KAR 5:037 Section 3. (3)

Elements of site specific groundwater protection plan:

- (a) General information about this project is covered in the Project information;
- (b) Activities that require a groundwater protection plan have been identified above;
- (c) Practices that will protect groundwater from pollution are addressed in Section 3. Other Control Measures.
- (d) Implementation schedule — all practices required to prevent pollution of groundwater are to be in place prior to conducting the activity;
- (e) Training is required as a part of the ground water protection plan. All employees of the contractor, sub-contractor and resident engineer personnel will be trained to understand the nature and requirements of this plan as they pertain to their job function(s). Training will be accomplished within one week of employment and annually thereafter. A record of training will be maintained by the contractor with a copy provide to the resident engineer.
- (f) Groundwater plan activities will be inspected during the EPSC inspections
- (g) Certification (see signature page.)

KYTC BMP Plan for Contract ID #####  
**Contractor and Resident Engineer Plan Certification**

The contractor that is responsible for implementing this BMP plan is identified in the Project Information section of this plan.

The following certification applies to all parties that are signatory to this BMP plan:

I certify under penalty of law that this document and all attachments were prepared under my direction or supervision in accordance with a system designed to assure that qualified personnel properly gathered and evaluated the information submitted. Based on my inquiry of the person or persons who manage the system, or those persons directly responsible for gathering the information, the information submitted is, to the best of my knowledge and belief, true, accurate, and complete. I am aware that there are significant penalties for submitting false information, including the possibility of fine and imprisonment for knowing violations. Further, this plan complies with the requirements of 401 KAR 5:037. By this certification, the undersigned state that the individuals signing the plan have reviewed the terms of the plan and will implement its provisions as they pertain to ground water protection.

Contractor and Resident Engineer Certification:

(3)		title	
Signed			
	<i>typed or printed name<sup>1</sup></i>		<i>signature</i>

(2)		title	
Signed			
	<i>typed or printed name<sup>2</sup></i>		<i>signature</i>

1. *Contractors Note: to be signed by a person who is the owner, a responsible corporate officer, a general partner or the proprietor or a person designated to have the authority to sign reports by such a person in accordance with 401 KAR 5: 060 Section 9. This delegation shall be in writing to: Manager, KPDES Branch, Division of Water, 200 Fair Oaks Lane, Fourth Floor, Frankfort, Kentucky 40601. Reference the Contract ID number and KPDES number when one has been issued.*
  
2. *KYTC Note: to be signed by the Chief District Engineer or a person designated to have the authority to sign reports by such a person (usually the resident engineer) in accordance with 401 KAR 5:060 Section 9. This delegation shall be in writing to: Manager, KPDES Branch, Division of Water, 300 Sower Blvd, Frankfort, Kentucky 40601 Reference the Contract ID number and KPDES number when one has been issued.*

**Sub-Contractor Certification**

The following sub-contractor shall be made aware of the BMP plan and responsible for implementation of BMPs identified in this plan as follows:

Subcontractor Name:

Address:

Phone:

The part of BMP plan this subcontractor is responsible to implement is:

I certify under penalty of law that I understand the terms and conditions of the general Kentucky Pollutant Discharge Elimination System permit that authorizes the storm water discharges, the BMP plan that has been developed to manage the quality of water to be discharged as a result of storm events associated with the construction site activity and management of non-storm water pollutant sources identified as part of this certification.

Signed \_\_\_\_\_  
*printed name!* *typed* \_\_\_\_\_ *title* \_\_\_\_\_ *signature* \_\_\_\_\_ *or*

- 1. Sub Contractor Note: To be signed by a person who is the owner, a responsible corporate officer, a general partner or the proprietor or a person designated to have the authority to sign reports by such a person in accordance with 401 KAR 5:060 Section 9. This delegation shall be in writing to: Manager, KPDES Branch, Division of Water, 300 Sower Blvd., Frankfort, Kentucky 40601. Reference the Contract ID number and KPDES number when one has been issued.*

# GUARDRAIL DELIVERY VERIFICATION SHEET

Contract Id: \_\_\_\_\_

Contractor: \_\_\_\_\_

Section Engineer: \_\_\_\_\_

District & County: \_\_\_\_\_

<u>DESCRIPTION</u>	<u>UNIT</u>	<u>QTY LEAVING PROJECT</u>	<u>QTY RECEIVED@BB YARD</u>
GUARDRAIL (Includes End treatments & crash cushions)	LF	_____	_____
STEEL POSTS	EACH	_____	_____
STEEL BLOCKS	EACH	_____	_____
WOOD OFFSET BLOCKS	EACH	_____	_____
BACK UP PLATES	EACH	_____	_____
CRASH CUSHION	EACH	_____	_____
NUTS, BOLTS, WASHERS	BAG/BCKT	_____	_____
DAMAGED RAIL TO MAINT. FACILITY	LF	_____	_____
DAMAGED POSTS TO MAINT. FACILITY	EACH	_____	_____

**\*Required Signatures before Leaving Project Site**

Printed Section Engineer's Representative \_\_\_\_\_ & Date \_\_\_\_\_

Signature Section Engineer's Representative \_\_\_\_\_ & Date \_\_\_\_\_

Printed Contractor's Representative \_\_\_\_\_ & Date \_\_\_\_\_

Signature Contractor's Representative \_\_\_\_\_ & Date \_\_\_\_\_

**\*Required Signatures after Arrival at Bailey Bridge Yard (All material on truck must be counted & the quantity received column completed before signatures)**

Printed Bailey Bridge Yard Representative \_\_\_\_\_ & Date \_\_\_\_\_

Signature Bailey Bridge Yard Representative \_\_\_\_\_ & Date \_\_\_\_\_

Printed Contractor's Representative \_\_\_\_\_ & Date \_\_\_\_\_

Signature Contractor's Representative \_\_\_\_\_ & Date \_\_\_\_\_

\*\*Payment for the bid item remove guardrail will be based upon the quantities shown in the Bailey Bridge Yard received column. Payment will not be made for guardrail removal until the guardrail verification sheets are electronically submitted to the Section Engineer by the Bailey Bridge Yard Representative.

Completed Form Submitted to Section Engineer Date: \_\_\_\_\_ By: \_\_\_\_\_

**PART II**  
**SPECIFICATIONS AND STANDARD DRAWINGS**

### **SPECIFICATIONS REFERENCE**

Any reference in the plans or proposal to previous editions of the *Standard Specifications for Road and Bridge Construction* and *Standard Drawings* are superseded by *Standard Specifications for Road and Bridge Construction, Edition of 2012* and *Standard Drawings, Edition of 2016*.

## **SUPPLEMENTAL SPECIFICATIONS**

The contractor shall use the Supplemental Specifications that are effective at the time of letting.  
The Supplemental Specifications can be found at the following link:

<http://transportation.ky.gov/Construction/Pages/Kentucky-Standard-Specifications.aspx>



## **SPECIAL NOTE FOR PORTABLE CHANGEABLE MESSAGE SIGNS**

This Special Note will apply when indicated on the plans or in the proposal.

**1.0 DESCRIPTION.** Furnish, install, operate, and maintain variable message signs at the locations shown on the plans or designated by the Engineer. Remove and retain possession of variable message signs when they are no longer needed on the project.

### **2.0 MATERIALS.**

**2.1 General.** Use LED Variable Message Signs Class I, II, or III, as appropriate, from the Department's List of Approved Materials.

Unclassified signs may be submitted for approval by the Engineer. The Engineer may require a daytime and nighttime demonstration. The Engineer will make a final decision within 30 days after all required information is received.

#### **2.2 Sign and Controls.** All signs must:

- 1) Provide 3-line messages with each line being 8 characters long and at least 18 inches tall. Each character comprises 35 pixels.
- 2) Provide at least 40 preprogrammed messages available for use at any time. Provide for quick and easy change of the displayed message; editing of the message; and additions of new messages.
- 3) Provide a controller consisting of:
  - a) Keyboard or keypad.
  - b) Readout that mimics the actual sign display. (When LCD or LCD type readout is used, include backlighting and heating or otherwise arrange for viewing in cold temperatures.)
  - c) Non-volatile memory or suitable memory with battery backup for storing pre-programmed messages.
  - d) Logic circuitry to control the sequence of messages and flash rate.
- 4) Provide a serial interface that is capable of supporting complete remote control ability through land line and cellular telephone operation. Include communication software capable of immediately updating the message, providing complete sign status, and allowing message library queries and updates.
- 5) Allow a single person easily to raise the sign to a satisfactory height above the pavement during use, and lower the sign during travel.
- 6) Be Highway Orange on all exterior surfaces of the trailer, supports, and controller cabinet.
- 7) Provide operation in ambient temperatures from -30 to + 120 degrees Fahrenheit during snow, rain and other inclement weather.
- 8) Provide the driver board as part of a module. All modules are interchangeable, and have plug and socket arrangements for disconnection and reconnection. Printed circuit boards associated with driver boards have a conformable coating to protect against moisture.
- 9) Provide a sign case sealed against rain, snow, dust, insects, etc. The lens is UV stabilized clear plastic (polycarbonate, acrylic, or other approved material) angled to prevent glare.
- 10) Provide a flat black UV protected coating on the sign hardware, character PCB, and appropriate lens areas.
- 11) Provide a photocell control to provide automatic dimming.

- 12) Allow an on-off flashing sequence at an adjustable rate.
- 13) Provide a sight to aim the message.
- 14) Provide a LED display color of approximately 590 nm amber.
- 15) Provide a controller that is password protected.
- 16) Provide a security device that prevents unauthorized individuals from accessing the controller.
- 17) Provide the following 3-line messages preprogrammed and available for use when the sign unit begins operation:

/KEEP/RIGHT/=>=>=>/	/MIN/SPEED/**MPH/
/KEEP/LEFT/<=<=</	/ICY/BRIDGE/AHEAD/ /ONE
/LOOSE/GRAVEL/AHEAD/	LANE/BRIDGE/AHEAD/
/RD WORK/NEXT/**MILES/	/ROUGH/ROAD/AHEAD/
/TWO WAY/TRAFFIC/AHEAD/	/MERGING/TRAFFIC/AHEAD/
/PAINT/CREW/AHEAD/	/NEXT/***/MILES/
/REDUCE/SPEED/**MPH/	/HEAVY/TRAFFIC/AHEAD/
/BRIDGE/WORK/***0 FT/	/SPEED/LIMIT/**MPH/
/MAX/SPEED/**MPH/	/BUMP/AHEAD/
/SURVEY/PARTY/AHEAD/	/TWO/WAY/TRAFFIC/

\*Insert numerals as directed by the Engineer.  
Add other messages during the project when required by the Engineer.

**2.3 Power.**

- 1) Design solar panels to yield 10 percent or greater additional charge than sign consumption. Provide direct wiring for operation of the sign or arrow board from an external power source to provide energy backup for 21 days without sunlight and an on-board system charger with the ability to recharge completely discharged batteries in 24 hours.

**3.0 CONSTRUCTION.** Furnish and operate the variable message signs as designated on the plans or by the Engineer. Ensure the bottom of the message panel is a minimum of 7 feet above the roadway in urban areas and 5 feet above in rural areas when operating. Use Class I, II, or III signs on roads with a speed limit less than 55 mph. Use Class I or II signs on roads with speed limits 55 mph or greater.

Maintain the sign in proper working order, including repair of any damage done by others, until completion of the project. When the sign becomes inoperative, immediately repair or replace the sign. Repetitive problems with the same unit will be cause for rejection and replacement.

Use only project related messages and messages directed by the Engineer, unnecessary messages lessen the impact of the sign. Ensure the message is displayed in either one or 2 phases with each phase having no more than 3 lines of text. When no message is needed, but it is necessary to know if the sign is operable, flash only a pixel.

When the sign is not needed, move it outside the clear zone or where the Engineer directs. Variable Message Signs are the property of the Contractor and shall be removed from the project when no longer needed. The Department will not assume ownership of these signs.

**4.0 MEASUREMENT.** The final quantity of Variable Message Sign will be

11

the actual number of individual signs acceptably furnished and operated during the project. The Department will not measure signs replaced due to damage or rejection.

**5.0 PAYMENT.** The Department will pay for the Variable Message Signs at the unit price each. The Department will not pay for signs replaced due to damage or rejection. Payment is full compensation for furnishing all materials, labor, equipment, and service necessary to, operate, move, repair, and maintain or replace the variable message signs. The Department will make payment for the completed and accepted quantities under the following:

<u>Code</u>	<u>Pay Item</u>	<u>Pay Unit</u>
02671	Portable Changeable Message Sign	Each

Effective June 15, 2012

6J

### SPECIAL NOTE FOR NON-EPOXY ADHESIVES

This Special Note will apply where indicated on the plans or in the proposal. Section references herein are to the Department's 2012 Standard Specifications for Road and Bridge Construction.

**1.0 DESCRIPTION.** As an alternate to Type IV epoxy, as specified in Subsection 826.01.02, the Department may allow other structural adhesives for doweling deformed reinforcing bars into hardened concrete providing the requirements herein are met.

**2.0 MATERIALS.** Furnish an adhesive material from the Department's List of Approved Materials. Submit one cartridge of each component per project to the Engineer for infrared analysis.

**3.0 CONSTRUCTION.** Do not use the material until the Engineer verifies, by visual inspection, that the material is from the List of Approved Materials.

**3.1 Field Installation.** Follow the following installation criteria:

- 1) Drill a dowel hole that is no more than 1/8 inch larger in diameter than the bar.
- 2) Ensure the dowel hole is dry and free of all drill and coring dust.
- 3) Place the adhesive in the dowel hole according to the manufacturer's instructions.
- 4) Insert the bar to the bottom of the hole and twist 1/4 turn. An excess amount of adhesive must be clearly visible as an extruded ring of material surrounding the reinforcing bar at the surface of the concrete.

**3.2 Job Site Testing.** Contact the Division of Materials in advance of the installation date to set up a testing schedule. After installation of the first 50 reinforcing bars, the Department will randomly select 5 and proof load according to the following table with zero slippage.

REBAR SIZE (#)	10	13	16	19	22
PROOF LOAD (lbs)	7,000	12,000	19,000	27,000	36,000

If any of the bars fail in bond, either revise the installation procedure, if applicable, or provide another adhesive that is capable of passing this test. The Engineer may require additional job site testing.

**4.0 MEASUREMENT AND PAYMENT.** The Department will not measure the adhesive or its application for payment and will consider it incidental to the reinforcing bars.

December 16, 2013

## SPECIAL NOTE FOR ROCK BLASTING

This Special Note will apply when indicated on the plans or in the proposal. Section references herein are to the Department's 2012 Standard Specifications for Road and Bridge Construction.

**1.0 DESCRIPTION.** This work consists of fracturing rock and constructing stable final rock cut faces using presplit blasting and production blasting techniques.

**2.0 MATERIALS.** Deliver, store, and use explosives according to the manufacturer's recommendations and applicable laws. Do not use explosives outside their recommended use date. Verify date of manufacture and provide copies of the technical data sheets (TDS) and material safety data sheets (MSDS) to the Engineer. Explosives and initiating devices include, but are not necessarily limited to, dynamite and other high explosives, slurries, water gels, emulsions, blasting agents, initiating explosives, detonators, blasting caps, and detonating cord.

**3.0 CONSTRUCTION.** Furnish copies or other proof of all-applicable permits and licenses. Comply with Federal, State, and local regulations on the purchase, transportation, storage, and use of explosive material. Regulations include but are not limited to the following:

- 1) KRS 351.310 through 351.9901.
- 2) 805 KAR 4:005 through 4:165
- 3) Applicable rules and regulations issued by the Office of Mine Safety and Licensing.
- 4) Safety and health. OSHA, 29 CFR Part 1926, Subpart U.
- 5) Storage, security, and accountability. Bureau of Alcohol, Tobacco, and Firearms (BATF), 27 CFR Part 181.
- 6) Shipment. DOT, 49 CFR Parts 171-179, 390-397.

**3.1 Blaster-in-Charge.** Designate in writing a blaster-in-charge and any proposed alternates for the position. Submit documentation showing the blaster-in-charge, and alternates, have a valid Kentucky blaster's license. Ensure the blaster-in-charge or approved alternate is present at all times during blasting operations.

**3.2 Blasting Plans.** Blasting plans and reports are for quality control and record keeping purposes. Blasting reports are to be signed by the blaster-in-charge or the alternate blaster-in-charge. The general review and acceptance of blasting plans does not relieve the Contractor of the responsibility whatsoever for conformance to regulations or for obtaining the required results. All blasting plans shall be submitted to the Engineer. The Engineer will be responsible for submitting the plan to the Central Office Division of Construction and the Division of Mine Reclamation and Enforcement, Explosives and Blasting Branch at the following address: 2 Hudson Hollow, Frankfort, Kentucky, 40601.

- A) General Blasting Plan.** Submit a general blasting plan for acceptance at least 15 working days before drilling operations begin. Include, as a minimum, the following safety and procedural details:

- 1) Working procedures and safety precautions for storing, transporting, handling, detonating explosives. Include direction on pre and post blast audible procedures, methods of addressing misfires, and methods of addressing inclement weather, including lightning.
  - 2) Proposed product selection for both dry and wet holes. Furnish Manufacturer's TDS and MSDS for all explosives, primers, initiators, and other blasting devices.
  - 3) Proposed initiation and delay methods.
  - 4) Proposed format for providing all the required information for the site specific blasting shot reports.
- B) Preblast Meeting.** Prior to drilling operations, conduct a preblast meeting to discuss safety and traffic control issues and any site specific conditions that will need to be addressed. Ensure, at a minimum, that the Engineer or lead inspector, Superintendent, blaster-in-charge, and all personnel involved in the blasting operation are present. Site specific conditions include blast techniques; communication procedures; contingency plans and equipment for dealing with errant blast material. The conditions of the General Blasting plan will be discussed at this meeting. Record all revisions and additions made to the blasting plan and obtain written concurrence by the blaster-in-charge. Provide a copy of the signed blast plan to the Engineer along with the sign in sheet from the preblast meeting.

**3.3 Preblast Condition Survey and Vibration Monitoring and Control.** Before blasting, arrange for a preblast condition survey of nearby buildings, structures, or utilities, within 500 feet of the blast or that could be at risk from blasting damage. Provide the Engineer a listing of all properties surveyed and any owners denying entry or failing to respond. Notify the Engineer and occupants of buildings at risk at least 24 hours before blasting.

Limit ground vibrations and airblast to levels that will not exceed limits of 805 KAR 4:005 through 4:165. More restrictive levels may be specified in the Contract.

Size all blast designs based on vibration, distance to nearest building or utility, blast site geometry, atmospheric conditions and other factors. Ground vibrations are to be controlled according to the blasting standards and scaled distance formulas in 805 KAR 4:020 or by the use of seismographs as allowed in 805 KAR 4:030. The Department will require seismographs at the nearest allowable location to the protected site when blasting occurs within 500 feet of buildings, structures, or utilities.

**3.4 Blasting.** Drill and blast at the designated slope lines according to the blasting plan. Perform presplitting to obtain smooth faces in the rock and shale formations. Perform the presplitting before blasting and excavating the interior portion of the specified cross section at any location. The Department may allow blasting for fall benches and haul roads prior to presplitting when blasting is a sufficient distance from the final slope and results are satisfactory to the Engineer. Use the types of explosives and blasting accessories necessary to obtain the required results.

Free blast holes of obstructions for their entire depth. Place charges without caving the blast hole walls. Stem the upper portion of all blast holes with dry sand or other granular material passing the 3/8-inch sieve. Dry drill cuttings are acceptable for stemming when blasts are more than 800 feet from the nearest dwelling.

Stop traffic during blasting operations when blasting near any road and ensure traffic does not pass through the Danger Zone. The blaster-in-charge will define the Danger Zone prior to each blast. Ensure traffic is stopped outside the Danger Zone, and in no case within 800 feet of the blast location.

Following a blast, stop work in the entire blast area, and check for misfires before allowing worker to return to excavate the rock.

Remove or stabilize all cut face rock that is loose, hanging, or potentially dangerous. Leave minor irregularities or surface variations in place if they do not create a hazard. Drill the next lift only after the cleanup work and stabilization work is complete.

When blasting operations cause fracturing of the final rock face, repair or stabilize it in an approved manner at no cost to the Department.

Halt blasting operations in areas where any of the following occur:

- 1) Slopes are unstable;
- 2) Slopes exceed tolerances or overhangs are created;
- 3) Backslope damage occurs;
- 4) Safety of the public is jeopardized;
- 5) Property or natural features are endangered;
- 6) Fly rock is generated; or
- 7) Excessive ground or airblast vibrations occur in an area where damage to buildings, structures, or utilities is possible.
- 8) The Engineer determines that materials have become unsuitable for blasting

Blasting operations may continue at a reasonable distance from the problem area or in areas where the problems do not exist. Make the necessary modifications to the blasting operations and perform a test blast to demonstrate resolution of the problem.

**A) Drill Logs.** Maintain a layout drawing designating hole numbers with corresponding drill logs and provide a copy of this information to the blaster prior to loading the hole. Ensure the individual hole logs completed by the driller(s) show their name; date drilled; total depth drilled; and depths and descriptions of significant conditions encountered during drilling that may affect loading such as water, voids, changes in rock type.

**B) Presplitting.** Conduct presplitting operations in conformance with Subsection 204.03.04 of the Standard Specifications for Road and Bridge Construction.

**3.5 Shot Report.** Maintain all shot reports on site for review by the Department. Within one day after a blast, complete a shot report according to the record keeping requirements of 805 KAR 4:050. Include all results from airblast and seismograph monitoring.

**3.6 Unacceptable Blasting.** When unacceptable blasting occurs, the Department will halt all blasting operations. Blasting will not resume until the Department completes its investigation and all concerns are addressed. A blast is unacceptable when it results in fragmentation beyond the final rock face, fly rock, excessive vibration or airblast, overbreak, damage to the final rock face or overhang. Assume the cost for all resulting damages to private and public property and hold the Department harmless.

11D

When an errant blast or fly rock causes damage to or blocks a road or conveyance adjacent to the roadway, remove all debris from the roadway as quickly as practicable and perform any necessary repairs. Additionally, when specified in the Contract, the Department will apply a penalty.

Report all blasting accidents to the Division of Mine Reclamation and Enforcement, Explosives and Blasting Branch at 502-564-2340.

**4.0 MEASUREMENT AND PAYMENT.** The Department will not measure this work for payment and will consider all items contained in this note to be incidental to either Roadway Excavation or Embankment-in-Place, as applicable. However, if the Engineer directs in writing slope changes, then the Department will pay for the second presplitting operation as Extra Work.

The Department will measure for payment material lying outside the typical section due to seams, broken formations, or earth pockets, including any earth overburden removed with this material, only when the work is performed under authorized adjustments.

The Department will not measure for payment any extra material excavated because of the drill holes being offset outside the designated slope lines.

The Department will not measure for payment any material necessary to be removed due to the inefficient or faulty blasting practices.

June 15, 2012



## SPECIAL NOTE FOR TURF REINFORCING MAT

**1.0 DESCRIPTION.** Install turf reinforcement mat at locations specified in the Contract or as the Engineer directs. Section references herein are to the Department's 2012 Standard Specifications for Road and Bridge Construction.

### 2.0 MATERIALS.

**2.1 Turf Reinforcement Mat (TRM).** Use a Turf Reinforcement Mat defined as permanent rolled erosion control product composed of non-degradable synthetic fibers, filaments, nets, wire mesh and/or other elements, processed into a three-dimensional matrix of sufficient thickness and from the Department's List of Approved Materials. Mats must be 100% UV stabilized materials. For TRMs containing degradable components, all physical property values must be obtained on the non-degradable portion of the matting exclusively. Ensure product labels clearly show the manufacturer or supplier name, style name, and roll number. Ensure labeling, shipment and storage follows ASTM D-4873. The Department will require manufacturer to provide TRMs that are machine constructed web of mechanically or melt bonded nondegradable fibers entangled to form a three dimensional matrix. The Department will require all long term performance property values in table below to be based on non degradable portion of the matting alone. Approved methods include polymer welding, thermal or polymer fusion, or placement of fibers between two high strength biaxially oriented nets mechanically bound by parallel stitching with polyolefin thread. Ensure that mats designated in the plans as Type 4 mats, are not to be manufactured from discontinuous or loosely held together by stitching or glued netting or composites. Type 4 mats shall be composed of geosynthetic matrix that exhibits a very high interlock and reinforcement capacities with both soil and root systems and with high tensile modulus. The Department will require manufacturer to use materials chemically and biologically inert to the natural soil environments conditions. Ensure the blanket is smolder resistant without the use of chemical additives. When stored, maintain the protective wrapping and elevate the mats off the ground to protect them from damage. The Department will not specify these materials for use in heavily acidic coal seam areas or other areas with soil problems that would severally limit vegetation growth.

- A) Dimensions. Ensure TRMs are furnished in strips with a minimum width of 4 feet and length of 50 feet.
- B) Weight. Ensure that all mat types have a minimum mass per unit area of 7 ounces per square yard according to ASTM D 6566.
- C) Performance Testing: The Department will require AASHTO's NTPEP index testing. The Department will also require the manufacturer to perform internal MARV testing at a Geosynthetic Accreditation Institute – Laboratory Accreditation Program (GAI-LAP) accredited laboratory for tensile strength, tensile elongation, mass per unit area, and thickness once every 24,000 yds of production or whatever rate is required to ensure 97.7% confidence under ASTM D4439& 4354. The Department will require Full scale testing for slope and channel applications shear stress shall be done under ASTM D 6459, ASTM D 6460-07 procedures.

### 2.2 Classifications

The basis for selection of the type of mat required will be based on the long term shear stress level of the mat of the channel in question or the degree of slope to protect and will be designated in the contract. The Type 4 mats are to be used at structural backfills protecting critical

structures, utility cuts, areas where vehicles may be expected to traverse the mat, channels with large heavy drift, and where higher factors of safety, very steep slopes and/or durability concerns are needed as determined by project team and designer and will be specified in the plans by designer.

Turf Reinforcement Matting					
Properties <sup>1</sup>	Type 1	Type 2	Type 3	Type 4	Test Method
Minimum tensile Strength lbs/ft	125	150	175	3000 by 1500	ASTM D6818 <sup>2</sup>
UV stability (minimum % tensile retention)	80	80	80	90	ASTM D4355 <sup>3</sup> (1000-hr exposure)
Minimum thickness (inches)	0.25	0.25	0.25	0.40	ASTM D6525
Slopes applications	2H:1V or flatter	1.5H:1V or flatter	1H:1V or flatter	1 H: 1V or greater	
Shear stress lbs/ft <sup>2</sup> Channel applications	6.0 <sup>4</sup>	8.0 <sup>4</sup>	10.0 <sup>4</sup>	12.0 <sup>4</sup>	ASTM D6459 ASTM D6460-07

<sup>1</sup> For TRMs containing degradable components, all physical property values must be obtained on the non-degradable portion of the matting alone.

<sup>2</sup>Minimum Average Roll Values for tensile strength of sample material machine direction.

<sup>3</sup>Tensile Strength percentage retained after stated 1000 hr duration of exposure under ASTM D4355 testing. Based on nondegradable components exclusively.

<sup>4</sup>Maximum permissible shear design values based on short-term (0.5 hr) vegetated data obtained by full scale flume testing ASTM D6459, D6460-07. Based on nondegradable components exclusively. Testing will be done at Independent Hydraulics Facility such as Colorado State University hydraulics laboratory, Utah State University hydraulics laboratory, Texas Transportation Institute (TTI) hydraulics and erosion control laboratory.

### 2.3 Quality Assurance Sampling, Testing, and Acceptance

- A) Provide TRM listed on the Department’s List of Approved Materials. Prior to inclusion on the LAM, the manufacturer of TRM must meet the physical and performance criteria as outlined in the specification and submit a Letter Certifying compliance of the product under the above ASTM testing procedures and including a copy of report from Full Scale Independent Hydraulics Facility that Fully Vegetated Shear Stress meets shear stress requirements tested under D6459 and D6460-07.
- B) Contractors will provide a Letter of Certification from Manufacturer stating the product name, manufacturer, and that the product MARV product unit testing results meets Department criteria. Provide Letters once per project and for each product.
- C) Acceptance shall be in accordance with ASTM D-4759 based on testing performed by a Geosynthetic Accreditation Institute – Laboratory Accreditation Program (GAI-LAP) accredited laboratory using Procedure A of ASTM D-4354.

Current mats meeting the above criteria are shown on the Department's List of Approved Materials.

**2.4 Fasteners.** When the mat manufacturer does not specify a specific fastener, use steel wire U-shaped staples with a minimum diameter of 0.09 inches (11 gauge), a minimum width of one inch and a minimum length of 12 inches. Use a heavier gauge when working in rocky or clay soils and longer lengths in sandy soils as directed by Engineer or Manufacturer's Representative. Provide staples with colored tops when requested by the Engineer.

**3.0 CONSTRUCTION.** When requested by the Engineer, provide a Manufacturer's Representative on-site to oversee and approve the initial installation of the mat. When requested by the Engineer, provide a letter from the Manufacturer approving the installation. When there is a conflict between the Department's criteria and the Manufacturer's criteria, construct using the more restrictive. The Engineer and Manufacturer's Representative must approve all alternate installation methods prior to execution. Construct according to the Manufacturer's recommendations and the following as minimum installation technique:

**3.1 Site Preparation.** Grade areas to be treated with matting and compact. Remove large rocks, soil clods, vegetation, roots, and other sharp objects that could keep the mat from intimate contact with subgrade. Prepare seedbed by loosening the top 2 to 3 inch of soil.

**3.2 Installation.** Install mats according to Standard Drawing Sepias "Turf Mat Channel Installation" and "Turf Mat Slope Installation." Install mats at the specified elevation and alignment. Anchor the mats with staples with a minimum length of 12 inches. Use longer anchors for installations in sandy, loose, or wet soils as directed by the Engineer or Manufacturer's Representative. The mat should be in direct contact with the soil surface.

**4.0 MEASUREMENT.** The Department will measure the quantity of Turf Reinforcement Mat by the square yard of surface covered. The Department will not measure preparation of the bed, providing a Manufacturer's Representative, topsoil, or seeding for payment and will consider them incidental to the Turf Reinforcement Mat. The Department will not measure any reworking of slopes or channels for payment as it is considered corrective work and incidental to the Turf Reinforcement Mat. Seeding and protection will be an incidental item.

**5.0 PAYMENT.** The Department will make payment for the completed and accepted quantities under the following:

<u>Code</u>	<u>Pay Item</u>	<u>Pay Unit</u>
23274EN11F	Turf Reinforcement Mat 1	Square Yard
23275EN11F	Turf Reinforcement Mat 2	Square Yard
23276EN11F	Turf Reinforcement Mat 3	Square Yard
23277EN11F	Turf Reinforcement Mat 4	Square Yard

June 15, 2012

## SPECIAL NOTE FOR BARCODE LABEL ON PERMANENT SIGNS

**1.0 DESCRIPTION.** Install barcode label on sheeting signs. Section references herein are to the Department's 2012 Standard Specifications for Road and Bridge Construction.

**2.0 MATERIALS.** The Department will provide the Contractor with a 2 inch x 1 inch foil barcode label for each permanent sheeting sign. A unique number will be assigned to each barcode label.

The Contractor shall contact the Operations and Pavement Management Branch in the Division of Maintenance at (502) 564-4556 to obtain the barcode labels.

**3.0 CONSTRUCTION.** Apply foil barcode label in the lower right quadrant of the sign back. Signs where the bottom edge is not parallel to the ground, the lowest corner of the sign shall serve as the location to place the barcode label. The barcode label shall be placed no less than one-inch and no more than three inches from any edge of the sign. The barcode must be placed so that the sign post does not cover the barcode label.

Barcodes shall be applied in an indoor setting with a minimum air temperature of 50°F or higher. Prior to application of the barcode label, the back of the sign must be clean and free of dust, oil, etc. If the sign is not clean, an alcohol swab shall be used to clean the area. The area must be allowed to dry prior to placement of the barcode label.

Data for each sign shall include the barcode number, MUTCD reference number, sheeting manufacturer, sheeting type, manufacture date, color of primary reflective surface, installation date, latitude and longitude using the North American Datum of 1983 (NAD83) or the State Plane Coordinates using an x and y ordinate of the installed location.

Data should be provided electronically on the TC 71-229 Sign Details Information and TC 71-230 Sign Assembly Information forms. The Contractor may choose to present the data in a different format provided that the information submitted to the Department is equivalent to the information required on the Department TC forms. The forms must be submitted in electronic format regardless of which type of form is used. The Department will not accept PDF or handwritten forms. These completed forms must be submitted to the Department prior to final inspection of the signs. The Department will not issue formal acceptance for the project until the TC 71-229 and TC-230 electronic forms are completed for all signs and sign assemblies on the project.

**4.0 MEASUREMENT.** The Department will measure all work required for the installation of the barcode label and all work associated with completion and submission of the sign inventory data (TC 71-229 and TC 71-230).

The installation of the permanent sign will be measured in accordance to Section 715.

**5.0 PAYMENT.** The Department will make payment for the completed and accepted quantities under the following:

<u>Code</u>	<u>Pay Item</u>	<u>Pay Unit</u>
24631EC	Barcode Sign Inventory	Each

The Department will not make payment for this item until all barcodes are installed and sign inventory is complete on every permanent sign installed on the project. The Department will make payment for installation of the permanent sign in accordance to Section 715. The Department will consider payment as full compensation for all work required under this special note.

### One Sign Post



↑  
2" Wide Post

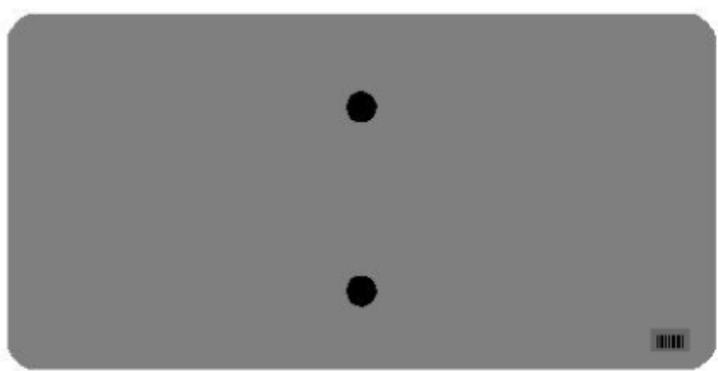
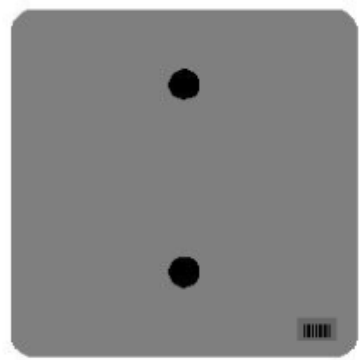

### One Sign Post

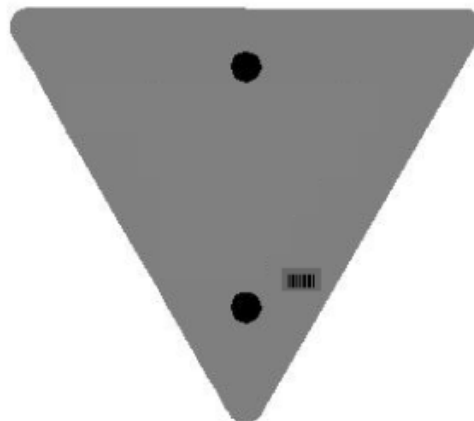
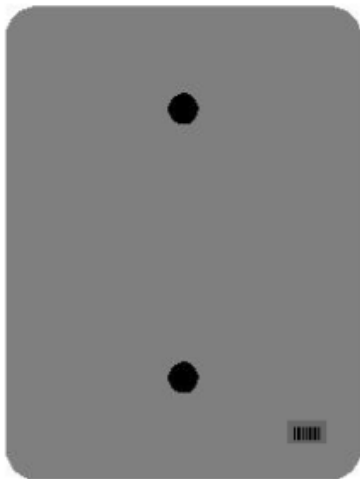
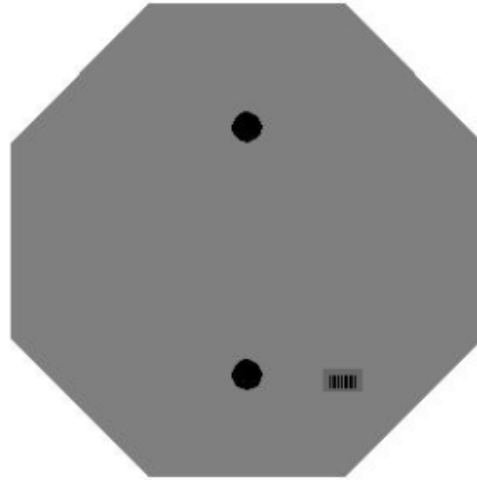
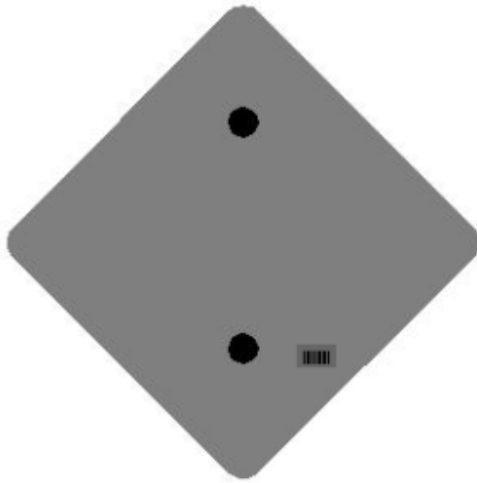

### One Sign Post

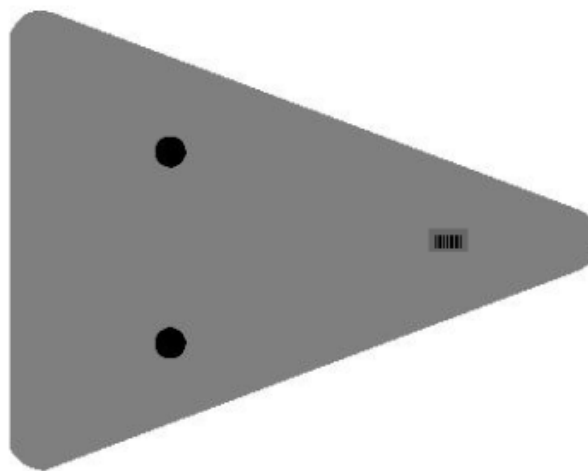
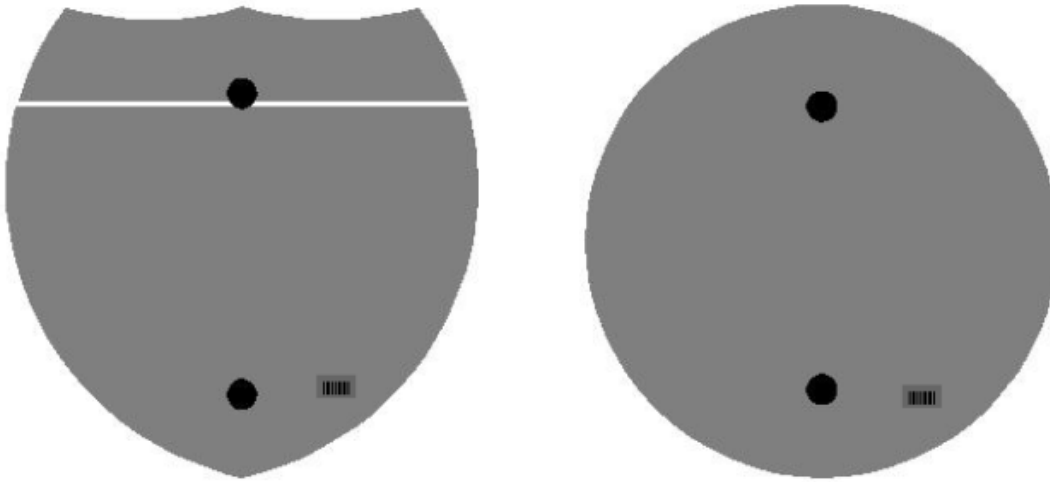

### Double Sign Post

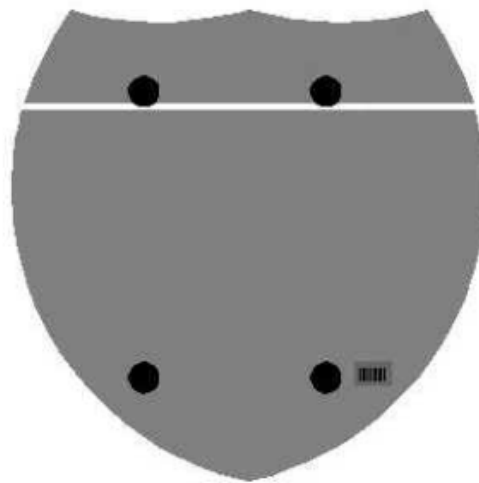

Interstate  
Shield

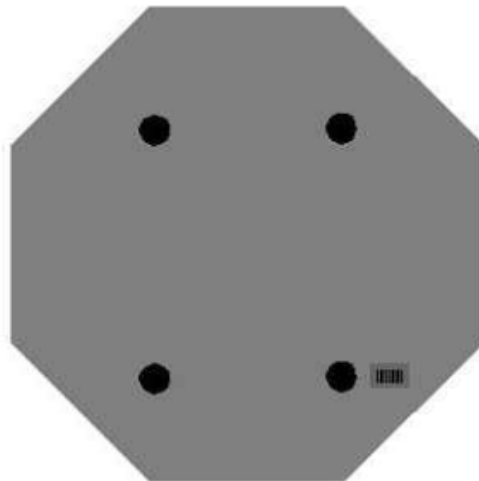

48" Stop



### 2 Post Signs



↑  
2" Wide Post

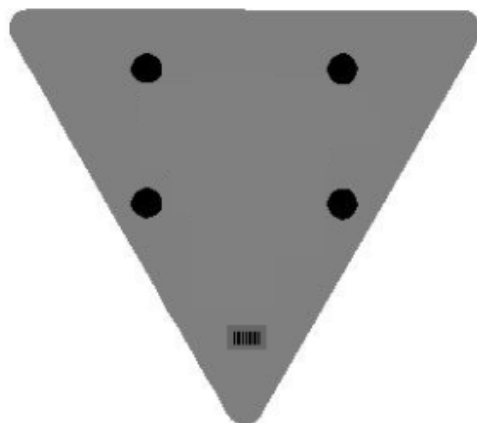

**SPECIAL NOTE FOR LONGITUDINAL PAVEMENT JOINT ADHESIVE**

1. DESCRIPTION. This specification covers the requirements and practices for applying an asphalt adhesive material to the longitudinal joint of the surface course of an asphalt pavement. Apply the adhesive to the face of longitudinal joint between driving lanes for the first lane paved. Then, place and compact the adjacent lane against the treated face to produce a strong, durable, waterproof longitudinal joint.
2. MATERIALS, EQUIPMENT, AND PERSONNEL.

2.1 Joint Adhesive. Provide material conforming to Subsection 2.1.1.

2.1.1 Provide an adhesive conforming to the following requirements:

Property	Specification	Test Procedure
Viscosity, 400 ° F (Pa·s)	4.0 – 10.0	ASTM D 4402
Cone Penetration, 77 ° F	60 – 100	ASTM D 5329
Flow, 140 ° F (mm)	5.0 max.	ASTM D 5329
Resilience, 77 ° F (%)	30 min.	ASTM D 5329
Ductility, 77 ° F (cm)	30.0 min.	ASTM D 113
Ductility, 39 ° F (cm)	30.0 min.	ASTM D 113
Tensile Adhesion, 77 ° F (%)	500 min.	ASTM D 5329, Type II
Softening Point, ° F	171 min.	AASHTO T 53
Asphalt Compatibility	Pass	ASTM D 5329

Ensure the temperature of the pavement joint adhesive is between 380 and 410 °F when the material is extruded in a 0.125-inch-thick band over the entire face of the longitudinal joint.

2.2. Equipment.

2.2.1 Melter Kettle. Provide an oil-jacketed, double-boiler, melter kettle equipped with any needed agitation and recirculating systems.

2.2.2 Applicator System. Provide a pressure-feed-wand applicator system with an applicator shoe attached.

2.3 Personnel. Ensure a technical representative from the manufacturer of the pavement joint adhesive is present during the initial construction activities and available upon the request of the Engineer.

3. CONSTRUCTION.

3.1 Surface Preparation. Prior to the application of the pavement joint adhesive, ensure the face of the longitudinal joint is thoroughly dry and free from dust or any other debris that would inhibit adhesion. Clean the joint face by the use of compressed air.

11N

Ensure this preparation process occurs shortly before application to prevent the return of debris on the joint face.

3.2 Pavement Joint Adhesive Application. Ensure the ambient temperature is a minimum of 40 ° F during the application of the pavement joint adhesive. Prior to applying the adhesive, demonstrate competence in applying the adhesive according to this note to the satisfaction of the Engineer. Heat the adhesive in the melter kettle to the specified temperature range. Pump the adhesive from the melter kettle through the wand onto the vertical face of the cold joint. Apply the adhesive in a continuous band over the entire face of the longitudinal joint. Do not use excessive material in either thickness or location. Ensure the edge of the extruded adhesive material is flush with the surface of the pavement. Then, place and compact the adjacent lane against the joint face. Remove any excessive material extruded from the joint after compaction (a small line of material may remain).

3.3 Pavement Joint Adhesive Certification. Furnish the joint adhesive's certification to the Engineer stating the material conforms to all requirements herein prior to use.

3.4 Sampling and Testing. The Department will require a random sample of pavement joint adhesive from each manufacturer's lot of material. Extrude two 5 lb. samples of the heated material and forward the sample to the Division of Materials for testing. Reynolds oven bags, turkey size, placed inside small cardboard boxes or cement cylinder molds have been found suitable. Ensure the product temperature is 400°F or below at the time of sampling.

4. MEASUREMENT. The Department will measure the quantity of Pavement Joint Adhesive in linear feet. The Department will not measure for payment any extra materials, labor, methods, equipment, or construction techniques used to satisfy the requirements of this note. The Department will not measure for payment any trial applications of Pavement Joint Adhesive, the cleaning of the joint face, or furnishing and placing the adhesive. The Department will consider all such items incidental to the Pavement Joint Adhesive.
5. PAYMENT. The Department will pay for the Pavement Joint Adhesive at the Contract unit bid price and apply an adjustment for each manufacturer's lot of material based on the degree of compliance as defined in the following schedule. When a sample fails on two or more tests, the Department may add the deductions, but the total deduction will not exceed 100 percent.

11N

Pavement Joint Adhesive Price Adjustment Schedule						
Test	Specification	100% Pay	90% Pay	80% Pay	50% Pay	0% Pay
Joint Adhesive Referenced in Subsection 2.1.1						
Viscosity, 400 ° F (Pa•s) ASTM D 3236	4.0-10.0	3.5-10.5	3.0-3.4 10.6-11.0	2.5-2.9 11.1-11.5	2.0-2.4 11.6-12.0	≤1.9 ≥ 12.1
Cone Penetration, 77 ° F ASTM D 5329	60-100	57-103	54-56 104-106	51-53 107-109	48-50 110-112	≤ 47 ≥ 113
Flow, 140 ° F (mm) ASTM D 5329	≤ 5.0	≤ 5.5	5.6-6.0	6.1-6.5	6.6-7.0	≥ 7.1
Resilience, 77 ° F (%) ASTM D 5329	≥ 30	≥ 28	26-27	24-25	22-23	≤ 21
Tensile Adhesion, 77 ° F (%) ASTM D 5329	≥ 500	≥ 490	480-489	470-479	460-469	≤ 459
Softening Point, ° F AASHTO T 53	≥ 171	≥ 169	166-168	163-165	160-162	≤ 159
Ductility, 77 ° F (cm) ASTM D 113	≥ 30.0	≥ 29.0	28.0-28.9	27.0-27.9	26.0-26.9	≤ 25.9
Ductility, 39 ° F (cm) ASTM D 113	≥ 30.0	≥ 29.0	28.0-28.9	27.0-27.9	26.0-26.9	≤ 25.9

Code  
20071EC

Pay Item  
Joint Adhesive

Pay Unit  
Linear Foot

May 7, 2014

### **SPECIAL PROVISION FOR EMBANKMENT AT BRIDGE END BENT STRUCTURES**

This Special Provision will apply when indicated on the plans or in the proposal. Section references herein are to the Department's Standard Specifications for Road and Bridge Construction, Current Edition.

**1.0 DESCRIPTION.** Construct a soil, granular, or rock embankment with soil, granular or cohesive pile core and place structure granular backfill, as the Plans require. Construct the embankment according to the requirements of this Special Provision, the Plans, Standard Drawing RGX 100 and 105, and the Standard Specifications, Current Edition.

#### **2.0 MATERIALS.**

**2.1 Granular Embankment.** Conform to Subsection 805.10. When Granular Embankment materials are erodible or unstable according to Subsection 805.03.04, use the Special Construction Methods found in 3.2 of the Special Provision.

**2.2 Rock Embankment.** Provide durable rock from roadway excavation that consists principally of Unweathered Limestone, Durable Shale (SDI equal to or greater than 95 according to KM 64-513), or Durable Sandstone.

**2.3 Pile Core.** Provide a pile core in the area of the embankments where deep foundations are to be installed unless otherwise specified. The Pile Core is the zone indicated on Standard Drawings RGX 100 and 105 designated as Pile Core. Material control of the pile core area during embankment construction is always required. Proper Pile Core construction is required for installation of foundation elements such as drilled or driven piles or drilled shafts. The type of material used to construct the pile core is as directed in the plans or below. Typically, the pile core area will be constructed from the same material used to construct the surrounding embankment. Pile Core can be classified as one of three types:

**A) Pile Core -** Conform to Section 206 of the Standard Specifications. Provide pile core material consisting of the same material as the adjacent embankment except the material in the pile core area shall be free of boulders or particle sizes larger than 4 inches in any dimension or any other obstructions that may hinder pile driving operations. If the pile core material hinders pile driving operations, take the appropriate means necessary to reach the required pile tip elevation, at no expense to the Department.

**B) Granular Pile Core.** Granular pile core is required only when specified in the plans. Select a gradation of durable rock to facilitate pile driving that conforms to Subsection 805.11. If granular pile core material hinders pile driving operations, take appropriate means necessary to reach the required pile tip elevation, at no expense to the Department.

**C) Cohesive Pile Core.** Cohesive Pile Core is required only when specified in the plans. Conform to Section 206 of the Standard Specifications and use soil with at least 50 percent passing a No. 4 sieve having a minimum Plasticity Index (PI) of 10. In addition, keep the cohesive pile core free of boulders, larger than 4 inches in any dimension, or any other obstructions, which would interfere with drilling operations. If cohesive pile core material interferes with drilling operations, take appropriate means necessary to maintain

excavation stability, at no expense to the Department.

**2.4 Structure Granular Backfill.** Conform to Subsection 805.11

**2.5 Geotextile Fabric.** Conform to Type I or Type IV in Section 214 and 843.

### **3.0 CONSTRUCTION.**

**3.1 General.** Construct roadway embankments at end bents according to Section 206 and in accordance with the Special Provision, the Plans, and Standard Drawings for the full embankment section. In some instances, granular or rock embankment will be required for embankment construction for stability purposes, but this special provision does not prevent the use of soil when appropriate. Refer to the plans for specific details regarding material requirements for embankment construction.

Place and compact the pile core and structure granular backfill according to the applicable density requirements for the project. If the embankment and pile core are dissimilar materials (i.e., a granular pile core is used with a soil embankment or a cohesive pile core is used with a granular embankment), a Geotextile Fabric, Type IV, will be required between the pile core and embankment in accordance with Sections 214 and 843 of the Standard Specifications.

When granular or rock embankment is required for embankment construction, conform to the general requirements of Subsection 206.03.02 B. In addition, place the material in no greater than 2-foot loose lifts and compact with a vibrating smooth wheel roller capable of producing a minimum centrifugal force of 15 tons. Apply these requirements to the full width of the embankment for a distance of half the embankment height or 50 feet, whichever is greater, as shown on Standard Drawing RGX-105.

When using granular pile core, install 8-inch perforated underdrain pipe at or near the elevation of the original ground in the approximate locations depicted on the standard drawing, and as the Engineer directs, to ensure positive drainage of the embankment. Wrap the perforated pipe with a fabric of a type recommended by the pipe manufacturer.

After constructing the embankment, excavate for the end bent cap, drive piling, install shafts or other foundation elements, place the mortar bed, construct the end bent, and complete the embankment to finish grade according to the construction sequence shown on the Plans or Standard Drawings and as specified hereinafter.

Certain projects may require widening of existing embankments and the removal of substructures. Construct embankment according to the plans. Substructure removal shall be completed according to the plans and Section 203. Excavation may be required at the existing embankment in order to place the structure granular backfill as shown in the Standard Drawings.

After piles are driven or shafts installed (see design drawings), slope the bottom of the excavation towards the ends of the trench as noted on the plans for drainage. Using a separate pour, place concrete mortar, or any class concrete, to provide a base for forming and placing the cap. Place side forms for the end bent after the mortar has set sufficiently to support workmen and forms without being disturbed.

Install 4-inch perforated pipe in accordance with the plans and Standard Drawings. In the event slope protection extends above the elevation of the perforated pipe, extend the pipe through the slope protection.

After placing the end bent cap and achieving required concrete cylinder strengths, remove adjacent forms and fill the excavation with compacted structure granular backfill material (maximum 1' loose lifts) to the level of the berm prior to placing beams for the bridge. Place Type IV geotextile fabric between embankment material and structure granular backfill. After completing the end bent backwall, or after completing the span end

wall, place the compacted structure granular backfill (maximum 1' loose lifts) to subgrade elevation. If the original excavation is enlarged, fill the entire volume with compacted structure granular backfill (maximum 1' loose lifts) at no expense to the Department. Do not place backfill before removing adjacent form work. Place structure granular backfill material in trench ditches at the ends of the excavation. Place Geotextile Fabric, Type IV over the surface of the compacted structure granular backfill prior to placing aggregate base course.

Tamp the backfill with hand tampers, pneumatic tampers, or other means approved by the Engineer. Thoroughly compact the backfill under the overhanging portions of the structure to ensure that the backfill is in intimate contact with the sides of the structure.

Do not apply seeding, sodding, or other vegetation to the exposed granular embankment.

**3.2 Special Construction Methods.** Erodible or unstable materials may erode even when protected by riprap or channel lining; use the special construction method described below when using these materials.

Use fine aggregates or friable sandstone granular embankment at "dry land" structures only. Do not use them at stream crossings or locations subject to flood waters.

For erodible or unstable materials having 50 percent or more passing the No. 4 sieve, protect with geotextile fabric. Extend the fabric from the original ground to the top of slope over the entire area of the embankment slopes on each side of, and in front of, the end bent. Cover the fabric with at least 12 inches of non-erodible material.

For erodible or unstable materials having less than 50 percent passing a No. 4 sieve, cover with at least 12 inches of non-erodible material.

Where erodible or unstable granular embankment will be protected by riprap or channel lining, place Type IV geotextile fabric between the embankment and the specified slope protection.

#### **4.0 MEASUREMENT.**

**4.1 Granular Embankment.** The Department will measure the quantity in cubic yards using the plan quantity, increased or decreased by authorized adjustments as specified in Section 204. The Department will not measure for payment any Granular Embankment that is not called for in the plans.

The Department will not measure for payment any special construction caused by using erodible or unstable materials and will consider it incidental to the Granular Embankment regardless of whether the erodible or unstable material was specified or permitted.

**4.2 Rock Embankment.** The Department will not measure for payment any rock embankment and will consider it incidental to roadway excavation or embankment in place, as applicable. Rock embankments will be constructed using granular embankment on projects where there is no available rock present within the excavation limits of the project.

**4.3 Pile Core.** Pile core will be measured and paid under roadway excavation or embankment in place, as applicable. The Department will not measure the pile core for separate payment. The Department will not measure for payment the 8-inch perforated underdrain pipe and will consider it incidental to the Pile Core.

**4.4 Structure Granular Backfill.** The Department will measure the quantity in cubic yards using the plan quantity, increased or decreased by authorized adjustments as specified in Section 204. The Department will not measure any additional material required for backfill outside the limits shown on the Plans and Standard Drawings for payment and will

consider it incidental to the work.

The Department will not measure for payment the 4-inch perforated underdrain pipe and will consider it incidental to the Structure Granular Backfill.

**4.5 Geotextile Fabric.** The Department will not measure the quantity of fabric used for separating dissimilar materials when constructing the embankment and pile core and will consider it incidental to embankment construction.

The Department will not measure for payment the Geotextile Fabric used to separate the Structure Granular Backfill from the embankment and aggregate base course and will consider it incidental to Structure Granular Backfill.

The Department will not measure for payment the Geotextile Fabric required for construction with erodible or unstable materials and will consider it incidental to embankment construction.

**4.6 End Bent.** The Department will measure the quantities according to the Contract. The Department will not measure furnishing and placing the 2-inch mortar or concrete bed for payment and will consider it incidental to the end bent construction.

**4.7 Structure Excavation.** The Department will not measure structure excavation on new embankments for payment and will consider it incidental to the Structure Granular Backfill or Concrete as applicable.

**5.0 PAYMENT.** The Department will make payment for the completed and accepted quantities under the following:

<u>Code</u>	<u>Pay Item</u>	<u>Pay Unit</u>
02223	Granular Embankment	Cubic Yards
02231	Structure Granular Backfill	Cubic Yards

The Department will consider payment as full compensation for all work required in this provision.

September 16, 2016



## **PART III**

### **EMPLOYMENT, WAGE AND RECORD REQUIREMENTS**

FHWA-1273 -- Revised May 1, 2012

**REQUIRED CONTRACT PROVISIONS  
FEDERAL-AID CONSTRUCTION CONTRACTS**

- I. General
- II. Nondiscrimination
- III. Nonsegregated Facilities
- IV. Davis-Bacon and Related Act Provisions
- V. Contract Work Hours and Safety Standards Act Provisions
- VI. Subletting or Assigning the Contract
- VII. Safety: Accident Prevention
- VIII. False Statements Concerning Highway Projects
- IX. Implementation of Clean Air Act and Federal Water Pollution Control Act
- X. Compliance with Governmentwide Suspension and Debarment Requirements
- XI. Certification Regarding Use of Contract Funds for Lobbying

3. A breach of any of the stipulations contained in these Required Contract Provisions may be sufficient grounds for withholding of progress payments, withholding of final payment, termination of the contract, suspension / debarment or any other action determined to be appropriate by the contracting agency and FHWA.

4. Selection of Labor: During the performance of this contract, the contractor shall not use convict labor for any purpose within the limits of a construction project on a Federal-aid highway unless it is labor performed by convicts who are on parole, supervised release, or probation. The term Federal-aid highway does not include roadways functionally classified as local roads or rural minor collectors.

**ATTACHMENTS**

A. Employment and Materials Preference for Appalachian Development Highway System or Appalachian Local Access Road Contracts (included in Appalachian contracts only)

**II. NONDISCRIMINATION**

The provisions of this section related to 23 CFR Part 230 are applicable to all Federal-aid construction contracts and to all related construction subcontracts of \$10,000 or more. The provisions of 23 CFR Part 230 are not applicable to material supply, engineering, or architectural service contracts.

**I. GENERAL**

1. Form FHWA-1273 must be physically incorporated in each construction contract funded under Title 23 (excluding emergency contracts solely intended for debris removal). The contractor (or subcontractor) must insert this form in each subcontract and further require its inclusion in all lower tier subcontracts (excluding purchase orders, rental agreements and other agreements for supplies or services).

In addition, the contractor and all subcontractors must comply with the following policies: Executive Order 11246, 41 CFR 60, 29 CFR 1625-1627, Title 23 USC Section 140, the Rehabilitation Act of 1973, as amended (29 USC 794), Title VI of the Civil Rights Act of 1964, as amended, and related regulations including 49 CFR Parts 21, 26 and 27; and 23 CFR Parts 200, 230, and 633.

The applicable requirements of Form FHWA-1273 are incorporated by reference for work done under any purchase order, rental agreement or agreement for other services. The prime contractor shall be responsible for compliance by any subcontractor, lower-tier subcontractor or service provider.

The contractor and all subcontractors must comply with: the requirements of the Equal Opportunity Clause in 41 CFR 60-1.4(b) and, for all construction contracts exceeding \$10,000, the Standard Federal Equal Employment Opportunity Construction Contract Specifications in 41 CFR 60-4.3.

Form FHWA-1273 must be included in all Federal-aid design-build contracts, in all subcontracts and in lower tier subcontracts (excluding subcontracts for design services, purchase orders, rental agreements and other agreements for supplies or services). The design-builder shall be responsible for compliance by any subcontractor, lower-tier subcontractor or service provider.

Note: The U.S. Department of Labor has exclusive authority to determine compliance with Executive Order 11246 and the policies of the Secretary of Labor including 41 CFR 60, and 29 CFR 1625-1627. The contracting agency and the FHWA have the authority and the responsibility to ensure compliance with Title 23 USC Section 140, the Rehabilitation Act of 1973, as amended (29 USC 794), and Title VI of the Civil Rights Act of 1964, as amended, and related regulations including 49 CFR Parts 21, 26 and 27; and 23 CFR Parts 200, 230, and 633.

Contracting agencies may reference Form FHWA-1273 in bid proposal or request for proposal documents, however, the Form FHWA-1273 must be physically incorporated (not referenced) in all contracts, subcontracts and lower-tier subcontracts (excluding purchase orders, rental agreements and other agreements for supplies or services related to a construction contract).

The following provision is adopted from 23 CFR 230, Appendix A, with appropriate revisions to conform to the U.S. Department of Labor (US DOL) and FHWA requirements.

2. Subject to the applicability criteria noted in the following sections, these contract provisions shall apply to all work performed on the contract by the contractor's own organization and with the assistance of workers under the contractor's immediate superintendence and to all work performed on the contract by piecework, station work, or by subcontract.

**1. Equal Employment Opportunity:** Equal employment opportunity (EEO) requirements not to discriminate and to take affirmative action to assure equal opportunity as set forth under laws, executive orders, rules, regulations (28 CFR 35, 29 CFR 1630, 29 CFR 1625-1627, 41 CFR 60 and 49 CFR 27) and orders of the Secretary of Labor as modified by the provisions prescribed herein, and imposed pursuant to 23 U.S.C. 140 shall constitute the EEO and specific affirmative action standards for the contractor's project activities under

this contract. The provisions of the Americans with Disabilities Act of 1990 (42 U.S.C. 12101 et seq.) set forth under 28 CFR 35 and 29 CFR 1630 are incorporated by reference in this contract. In the execution of this contract, the contractor agrees to comply with the following minimum specific requirement activities of EEO:

a. The contractor will work with the contracting agency and the Federal Government to ensure that it has made every good faith effort to provide equal opportunity with respect to all of its terms and conditions of employment and in their review of activities under the contract.

b. The contractor will accept as its operating policy the following statement:

"It is the policy of this Company to assure that applicants are employed, and that employees are treated during employment, without regard to their race, religion, sex, color, national origin, age or disability. Such action shall include: employment, upgrading, demotion, or transfer; recruitment or recruitment advertising; layoff or termination; rates of pay or other forms of compensation; and selection for training, including apprenticeship, pre-apprenticeship, and/or on-the-job training."

**2. EEO Officer:** The contractor will designate and make known to the contracting officers an EEO Officer who will have the responsibility for and must be capable of effectively administering and promoting an active EEO program and who must be assigned adequate authority and responsibility to do so.

**3. Dissemination of Policy:** All members of the contractor's staff who are authorized to hire, supervise, promote, and discharge employees, or who recommend such action, or who are substantially involved in such action, will be made fully cognizant of, and will implement, the contractor's EEO policy and contractual responsibilities to provide EEO in each grade and classification of employment. To ensure that the above agreement will be met, the following actions will be taken as a minimum:

a. Periodic meetings of supervisory and personnel office employees will be conducted before the start of work and then not less often than once every six months, at which time the contractor's EEO policy and its implementation will be reviewed and explained. The meetings will be conducted by the EEO Officer.

b. All new supervisory or personnel office employees will be given a thorough indoctrination by the EEO Officer, covering all major aspects of the contractor's EEO obligations within thirty days following their reporting for duty with the contractor.

c. All personnel who are engaged in direct recruitment for the project will be instructed by the EEO Officer in the contractor's procedures for locating and hiring minorities and women.

d. Notices and posters setting forth the contractor's EEO policy will be placed in areas readily accessible to employees, applicants for employment and potential employees.

e. The contractor's EEO policy and the procedures to implement such policy will be brought to the attention of employees by means of meetings, employee handbooks, or other appropriate means.

**4. Recruitment:** When advertising for employees, the contractor will include in all advertisements for employees the notation: "An Equal Opportunity Employer." All such advertisements will be placed in publications having a large circulation among minorities and women in the area from which the project work force would normally be derived.

a. The contractor will, unless precluded by a valid bargaining agreement, conduct systematic and direct recruitment through public and private employee referral sources likely to yield qualified minorities and women. To meet this requirement, the contractor will identify sources of potential minority group employees, and establish with such identified sources procedures whereby minority and women applicants may be referred to the contractor for employment consideration.

b. In the event the contractor has a valid bargaining agreement providing for exclusive hiring hall referrals, the contractor is expected to observe the provisions of that agreement to the extent that the system meets the contractor's compliance with EEO contract provisions. Where implementation of such an agreement has the effect of discriminating against minorities or women, or obligates the contractor to do the same, such implementation violates Federal nondiscrimination provisions.

c. The contractor will encourage its present employees to refer minorities and women as applicants for employment. Information and procedures with regard to referring such applicants will be discussed with employees.

**5. Personnel Actions:** Wages, working conditions, and employee benefits shall be established and administered, and personnel actions of every type, including hiring, upgrading, promotion, transfer, demotion, layoff, and termination, shall be taken without regard to race, color, religion, sex, national origin, age or disability. The following procedures shall be followed:

a. The contractor will conduct periodic inspections of project sites to insure that working conditions and employee facilities do not indicate discriminatory treatment of project site personnel.

b. The contractor will periodically evaluate the spread of wages paid within each classification to determine any evidence of discriminatory wage practices.

c. The contractor will periodically review selected personnel actions in depth to determine whether there is evidence of discrimination. Where evidence is found, the contractor will promptly take corrective action. If the review indicates that the discrimination may extend beyond the actions reviewed, such corrective action shall include all affected persons.

d. The contractor will promptly investigate all complaints of alleged discrimination made to the contractor in connection with its obligations under this contract, will attempt to resolve such complaints, and will take appropriate corrective action within a reasonable time. If the investigation indicates that the discrimination may affect persons other than the complainant, such corrective action shall include such other persons. Upon completion of each investigation, the contractor will inform every complainant of all of their avenues of appeal.

**6. Training and Promotion:**

a. The contractor will assist in locating, qualifying, and increasing the skills of minorities and women who are

applicants for employment or current employees. Such efforts should be aimed at developing full journey level status employees in the type of trade or job classification involved.

b. Consistent with the contractor's work force requirements and as permissible under Federal and State regulations, the contractor shall make full use of training programs, i.e., apprenticeship, and on-the-job training programs for the geographical area of contract performance. In the event a special provision for training is provided under this contract, this subparagraph will be superseded as indicated in the special provision. The contracting agency may reserve training positions for persons who receive welfare assistance in accordance with 23 U.S.C. 140(a).

c. The contractor will advise employees and applicants for employment of available training programs and entrance requirements for each.

d. The contractor will periodically review the training and promotion potential of employees who are minorities and women and will encourage eligible employees to apply for such training and promotion.

**7. Unions:** If the contractor relies in whole or in part upon unions as a source of employees, the contractor will use good faith efforts to obtain the cooperation of such unions to increase opportunities for minorities and women. Actions by the contractor, either directly or through a contractor's association acting as agent, will include the procedures set forth below:

a. The contractor will use good faith efforts to develop, in cooperation with the unions, joint training programs aimed toward qualifying more minorities and women for membership in the unions and increasing the skills of minorities and women so that they may qualify for higher paying employment.

b. The contractor will use good faith efforts to incorporate an EEO clause into each union agreement to the end that such union will be contractually bound to refer applicants without regard to their race, color, religion, sex, national origin, age or disability.

c. The contractor is to obtain information as to the referral practices and policies of the labor union except that to the extent such information is within the exclusive possession of the labor union and such labor union refuses to furnish such information to the contractor, the contractor shall so certify to the contracting agency and shall set forth what efforts have been made to obtain such information.

d. In the event the union is unable to provide the contractor with a reasonable flow of referrals within the time limit set forth in the collective bargaining agreement, the contractor will, through independent recruitment efforts, fill the employment vacancies without regard to race, color, religion, sex, national origin, age or disability; making full efforts to obtain qualified and/or qualifiable minorities and women. The failure of a union to provide sufficient referrals (even though it is obligated to provide exclusive referrals under the terms of a collective bargaining agreement) does not relieve the contractor from the requirements of this paragraph. In the event the union referral practice prevents the contractor from meeting the obligations pursuant to Executive Order 11246, as amended, and these special provisions, such contractor shall immediately notify the contracting agency.

**8. Reasonable Accommodation for Applicants / Employees with Disabilities:** The contractor must be familiar

with the requirements for and comply with the Americans with Disabilities Act and all rules and regulations established there under. Employers must provide reasonable accommodation in all employment activities unless to do so would cause an undue hardship.

**9. Selection of Subcontractors, Procurement of Materials and Leasing of Equipment:** The contractor shall not discriminate on the grounds of race, color, religion, sex, national origin, age or disability in the selection and retention of subcontractors, including procurement of materials and leases of equipment. The contractor shall take all necessary and reasonable steps to ensure nondiscrimination in the administration of this contract.

a. The contractor shall notify all potential subcontractors and suppliers and lessors of their EEO obligations under this contract.

b. The contractor will use good faith efforts to ensure subcontractor compliance with their EEO obligations.

**10. Assurance Required by 49 CFR 26.13(b):**

a. The requirements of 49 CFR Part 26 and the State DOT's U.S. DOT-approved DBE program are incorporated by reference.

b. The contractor or subcontractor shall not discriminate on the basis of race, color, national origin, or sex in the performance of this contract. The contractor shall carry out applicable requirements of 49 CFR Part 26 in the award and administration of DOT-assisted contracts. Failure by the contractor to carry out these requirements is a material breach of this contract, which may result in the termination of this contract or such other remedy as the contracting agency deems appropriate.

**11. Records and Reports:** The contractor shall keep such records as necessary to document compliance with the EEO requirements. Such records shall be retained for a period of three years following the date of the final payment to the contractor for all contract work and shall be available at reasonable times and places for inspection by authorized representatives of the contracting agency and the FHWA.

a. The records kept by the contractor shall document the following:

(1) The number and work hours of minority and non-minority group members and women employed in each work classification on the project;

(2) The progress and efforts being made in cooperation with unions, when applicable, to increase employment opportunities for minorities and women; and

(3) The progress and efforts being made in locating, hiring, training, qualifying, and upgrading minorities and women;

b. The contractors and subcontractors will submit an annual report to the contracting agency each July for the duration of the project, indicating the number of minority, women, and non-minority group employees currently engaged in each work classification required by the contract work. This information is to be reported on [Form FHWA-1391](#). The staffing data should represent the project work force on board in all or any part of the last payroll period preceding the end of July. If on-the-job training is being required by special provision, the contractor

will be required to collect and report training data. The employment data should reflect the work force on board during all or any part of the last payroll period preceding the end of July.

**III. NONSEGREGATED FACILITIES**

This provision is applicable to all Federal-aid construction contracts and to all related construction subcontracts of \$10,000 or more.

The contractor must ensure that facilities provided for employees are provided in such a manner that segregation on the basis of race, color, religion, sex, or national origin cannot result. The contractor may neither require such segregated use by written or oral policies nor tolerate such use by employee custom. The contractor's obligation extends further to ensure that its employees are not assigned to perform their services at any location, under the contractor's control, where the facilities are segregated. The term "facilities" includes waiting rooms, work areas, restaurants and other eating areas, time clocks, restrooms, washrooms, locker rooms, and other storage or dressing areas, parking lots, drinking fountains, recreation or entertainment areas, transportation, and housing provided for employees. The contractor shall provide separate or single-user restrooms and necessary dressing or sleeping areas to assure privacy between sexes.

**IV. DAVIS-BACON AND RELATED ACT PROVISIONS**

This section is applicable to all Federal-aid construction projects exceeding \$2,000 and to all related subcontracts and lower-tier subcontracts (regardless of subcontract size). The requirements apply to all projects located within the right-of-way of a roadway that is functionally classified as Federal-aid highway. This excludes roadways functionally classified as local roads or rural minor collectors, which are exempt. Contracting agencies may elect to apply these requirements to other projects.

The following provisions are from the U.S. Department of Labor regulations in 29 CFR 5.5 "Contract provisions and related matters" with minor revisions to conform to the FHWA-1273 format and FHWA program requirements.

**1. Minimum wages**

a. All laborers and mechanics employed or working upon the site of the work, will be paid unconditionally and not less often than once a week, and without subsequent deduction or rebate on any account (except such payroll deductions as are permitted by regulations issued by the Secretary of Labor under the Copeland Act (29 CFR part 3)), the full amount of wages and bona fide fringe benefits (or cash equivalents thereof) due at time of payment computed at rates not less than those contained in the wage determination of the Secretary of Labor which is attached hereto and made a part hereof, regardless of any contractual relationship which may be alleged to exist between the contractor and such laborers and mechanics.

Contributions made or costs reasonably anticipated for bona fide fringe benefits under section 1(b)(2) of the Davis-Bacon Act on behalf of laborers or mechanics are considered wages paid to such laborers or mechanics, subject to the provisions

of paragraph 1.d. of this section; also, regular contributions made or costs incurred for more than a weekly period (but not less often than quarterly) under plans, funds, or programs which cover the particular weekly period, are deemed to be constructively made or incurred during such weekly period. Such laborers and mechanics shall be paid the appropriate wage rate and fringe benefits on the wage determination for the classification of work actually performed, without regard to skill, except as provided in 29 CFR 5.5(a)(4). Laborers or mechanics performing work in more than one classification may be compensated at the rate specified for each classification for the time actually worked therein: Provided, That the employer's payroll records accurately set forth the time spent in each classification in which work is performed. The wage determination (including any additional classification and wage rates conformed under paragraph 1.b. of this section) and the Davis-Bacon poster (WH-1321) shall be posted at all times by the contractor and its subcontractors at the site of the work in a prominent and accessible place where it can be easily seen by the workers.

b.(1) The contracting officer shall require that any class of laborers or mechanics, including helpers, which is not listed in the wage determination and which is to be employed under the contract shall be classified in conformance with the wage determination. The contracting officer shall approve an additional classification and wage rate and fringe benefits therefore only when the following criteria have been met:

- (i) The work to be performed by the classification requested is not performed by a classification in the wage determination; and
- (ii) The classification is utilized in the area by the construction industry; and
- (iii) The proposed wage rate, including any bona fide fringe benefits, bears a reasonable relationship to the wage rates contained in the wage determination.

(2) If the contractor and the laborers and mechanics to be employed in the classification (if known), or their representatives, and the contracting officer agree on the classification and wage rate (including the amount designated for fringe benefits where appropriate), a report of the action taken shall be sent by the contracting officer to the Administrator of the Wage and Hour Division, Employment Standards Administration, U.S. Department of Labor, Washington, DC 20210. The Administrator, or an authorized representative, will approve, modify, or disapprove every additional classification action within 30 days of receipt and so advise the contracting officer or will notify the contracting officer within the 30-day period that additional time is necessary.

(3) In the event the contractor, the laborers or mechanics to be employed in the classification or their representatives, and the contracting officer do not agree on the proposed classification and wage rate (including the amount designated for fringe benefits, where appropriate), the contracting officer shall refer the questions, including the views of all interested parties and the recommendation of the contracting officer, to the Wage and Hour Administrator for determination. The Wage and Hour Administrator, or an authorized representative, will issue a determination within 30 days of receipt and so advise the contracting officer or

will notify the contracting officer within the 30-day period that additional time is necessary.

(4) The wage rate (including fringe benefits where appropriate) determined pursuant to paragraphs 1.b.(2) or 1.b.(3) of this section, shall be paid to all workers performing work in the classification under this contract from the first day on which work is performed in the classification.

c. Whenever the minimum wage rate prescribed in the contract for a class of laborers or mechanics includes a fringe benefit which is not expressed as an hourly rate, the contractor shall either pay the benefit as stated in the wage determination or shall pay another bona fide fringe benefit or an hourly cash equivalent thereof.

d. If the contractor does not make payments to a trustee or other third person, the contractor may consider as part of the wages of any laborer or mechanic the amount of any costs reasonably anticipated in providing bona fide fringe benefits under a plan or program. Provided, That the Secretary of Labor has found, upon the written request of the contractor, that the applicable standards of the Davis-Bacon Act have been met. The Secretary of Labor may require the contractor to set aside in a separate account assets for the meeting of obligations under the plan or program.

## 2. Withholding

The contracting agency shall upon its own action or upon written request of an authorized representative of the Department of Labor, withhold or cause to be withheld from the contractor under this contract, or any other Federal contract with the same prime contractor, or any other federally-assisted contract subject to Davis-Bacon prevailing wage requirements, which is held by the same prime contractor, so much of the accrued payments or advances as may be considered necessary to pay laborers and mechanics, including apprentices, trainees, and helpers, employed by the contractor or any subcontractor the full amount of wages required by the contract. In the event of failure to pay any laborer or mechanic, including any apprentice, trainee, or helper, employed or working on the site of the work, all or part of the wages required by the contract, the contracting agency may, after written notice to the contractor, take such action as may be necessary to cause the suspension of any further payment, advance, or guarantee of funds until such violations have ceased.

## 3. Payrolls and basic records

a. Payrolls and basic records relating thereto shall be maintained by the contractor during the course of the work and preserved for a period of three years thereafter for all laborers and mechanics working at the site of the work. Such records shall contain the name, address, and social security number of each such worker, his or her correct classification, hourly rates of wages paid (including rates of contributions or costs anticipated for bona fide fringe benefits or cash equivalents thereof of the types described in section 1(b)(2)(B) of the Davis-Bacon Act), daily and weekly number of hours worked, deductions made and actual wages paid. Whenever the Secretary of Labor has found under 29 CFR 5.5(a)(1)(iv) that the wages of any laborer or mechanic include the amount of any costs reasonably anticipated in providing benefits under a plan or program described in section 1(b)(2)(B) of the Davis-

Bacon Act, the contractor shall maintain records which show that the commitment to provide such benefits is enforceable, that the plan or program is financially responsible, and that the plan or program has been communicated in writing to the laborers or mechanics affected, and records which show the costs anticipated or the actual cost incurred in providing such benefits. Contractors employing apprentices or trainees under approved programs shall maintain written evidence of the registration of apprenticeship programs and certification of trainee programs, the registration of the apprentices and trainees, and the ratios and wage rates prescribed in the applicable programs.

b. (1) The contractor shall submit weekly for each week in which any contract work is performed a copy of all payrolls to the contracting agency. The payrolls submitted shall set out accurately and completely all of the information required to be maintained under 29 CFR 5.5(a)(3)(i), except that full social security numbers and home addresses shall not be included on weekly transmittals. Instead the payrolls shall only need to include an individually identifying number for each employee (e.g., the last four digits of the employee's social security number). The required weekly payroll information may be submitted in any form desired. Optional Form WH-347 is available for this purpose from the Wage and Hour Division Web site at <http://www.dol.gov/esa/whd/forms/wh347instr.htm> or its successor site. The prime contractor is responsible for the submission of copies of payrolls by all subcontractors. Contractors and subcontractors shall maintain the full social security number and current address of each covered worker, and shall provide them upon request to the contracting agency for transmission to the State DOT, the FHWA or the Wage and Hour Division of the Department of Labor for purposes of an investigation or audit of compliance with prevailing wage requirements. It is not a violation of this section for a prime contractor to require a subcontractor to provide addresses and social security numbers to the prime contractor for its own records, without weekly submission to the contracting agency..

(2) Each payroll submitted shall be accompanied by a "Statement of Compliance," signed by the contractor or subcontractor or his or her agent who pays or supervises the payment of the persons employed under the contract and shall certify the following:

(i) That the payroll for the payroll period contains the information required to be provided under §5.5 (a)(3)(ii) of Regulations, 29 CFR part 5, the appropriate information is being maintained under §5.5 (a)(3)(i) of Regulations, 29 CFR part 5, and that such information is correct and complete;

(ii) That each laborer or mechanic (including each helper, apprentice, and trainee) employed on the contract during the payroll period has been paid the full weekly wages earned, without rebate, either directly or indirectly, and that no deductions have been made either directly or indirectly from the full wages earned, other than permissible deductions as set forth in Regulations, 29 CFR part 3;

(iii) That each laborer or mechanic has been paid not less than the applicable wage rates and fringe benefits or cash equivalents for the classification of work performed, as specified in the applicable wage determination incorporated into the contract.

(3) The weekly submission of a properly executed certification set forth on the reverse side of Optional Form WH-347 shall satisfy the requirement for submission of the "Statement of Compliance" required by paragraph 3.b.(2) of this section.

(4) The falsification of any of the above certifications may subject the contractor or subcontractor to civil or criminal prosecution under section 1001 of title 18 and section 231 of title 31 of the United States Code.

c. The contractor or subcontractor shall make the records required under paragraph 3.a. of this section available for inspection, copying, or transcription by authorized representatives of the contracting agency, the State DOT, the FHWA, or the Department of Labor, and shall permit such representatives to interview employees during working hours on the job. If the contractor or subcontractor fails to submit the required records or to make them available, the FHWA may, after written notice to the contractor, the contracting agency or the State DOT, take such action as may be necessary to cause the suspension of any further payment, advance, or guarantee of funds. Furthermore, failure to submit the required records upon request or to make such records available may be grounds for debarment action pursuant to 29 CFR 5.12.

#### 4. Apprentices and trainees

##### a. Apprentices (programs of the USDOL).

Apprentices will be permitted to work at less than the predetermined rate for the work they performed when they are employed pursuant to and individually registered in a bona fide apprenticeship program registered with the U.S. Department of Labor, Employment and Training Administration, Office of Apprenticeship Training, Employer and Labor Services, or with a State Apprenticeship Agency recognized by the Office, or if a person is employed in his or her first 90 days of probationary employment as an apprentice in such an apprenticeship program, who is not individually registered in the program, but who has been certified by the Office of Apprenticeship Training, Employer and Labor Services or a State Apprenticeship Agency (where appropriate) to be eligible for probationary employment as an apprentice.

The allowable ratio of apprentices to journeymen on the job site in any craft classification shall not be greater than the ratio permitted to the contractor as to the entire work force under the registered program. Any worker listed on a payroll at an apprentice wage rate, who is not registered or otherwise employed as stated above, shall be paid not less than the applicable wage rate on the wage determination for the classification of work actually performed. In addition, any apprentice performing work on the job site in excess of the ratio permitted under the registered program shall be paid not less than the applicable wage rate on the wage determination for the work actually performed. Where a contractor is performing construction on a project in a locality other than that in which its program is registered, the ratios and wage rates (expressed in percentages of the journeyman's hourly rate) specified in the contractor's or subcontractor's registered program shall be observed.

Every apprentice must be paid at not less than the rate specified in the registered program for the apprentice's level of progress, expressed as a percentage of the journeymen hourly

rate specified in the applicable wage determination. Apprentices shall be paid fringe benefits in accordance with the provisions of the apprenticeship program. If the apprenticeship program does not specify fringe benefits, apprentices must be paid the full amount of fringe benefits listed on the wage determination for the applicable classification. If the Administrator determines that a different practice prevails for the applicable apprentice classification, fringes shall be paid in accordance with that determination.

In the event the Office of Apprenticeship Training, Employer and Labor Services, or a State Apprenticeship Agency recognized by the Office, withdraws approval of an apprenticeship program, the contractor will no longer be permitted to utilize apprentices at less than the applicable predetermined rate for the work performed until an acceptable program is approved.

##### b. Trainees (programs of the USDOL).

Except as provided in 29 CFR 5.16, trainees will not be permitted to work at less than the predetermined rate for the work performed unless they are employed pursuant to and individually registered in a program which has received prior approval, evidenced by formal certification by the U.S. Department of Labor, Employment and Training Administration.

The ratio of trainees to journeymen on the job site shall not be greater than permitted under the plan approved by the Employment and Training Administration.

Every trainee must be paid at not less than the rate specified in the approved program for the trainee's level of progress, expressed as a percentage of the journeyman hourly rate specified in the applicable wage determination. Trainees shall be paid fringe benefits in accordance with the provisions of the trainee program. If the trainee program does not mention fringe benefits, trainees shall be paid the full amount of fringe benefits listed on the wage determination unless the Administrator of the Wage and Hour Division determines that there is an apprenticeship program associated with the corresponding journeyman wage rate on the wage determination which provides for less than full fringe benefits for apprentices. Any employee listed on the payroll at a trainee rate who is not registered and participating in a training plan approved by the Employment and Training Administration shall be paid not less than the applicable wage rate on the wage determination for the classification of work actually performed. In addition, any trainee performing work on the job site in excess of the ratio permitted under the registered program shall be paid not less than the applicable wage rate on the wage determination for the work actually performed.

In the event the Employment and Training Administration withdraws approval of a training program, the contractor will no longer be permitted to utilize trainees at less than the applicable predetermined rate for the work performed until an acceptable program is approved.

c. Equal employment opportunity. The utilization of apprentices, trainees and journeymen under this part shall be in conformity with the equal employment opportunity requirements of Executive Order 11246, as amended, and 29 CFR part 30.

d. Apprentices and Trainees (programs of the U.S. DOT).

Apprentices and trainees working under apprenticeship and skill training programs which have been certified by the Secretary of Transportation as promoting EEO in connection with Federal-aid highway construction programs are not subject to the requirements of paragraph 4 of this Section IV. The straight time hourly wage rates for apprentices and trainees under such programs will be established by the particular programs. The ratio of apprentices and trainees to journeymen shall not be greater than permitted by the terms of the particular program.

**5. Compliance with Copeland Act requirements.** The contractor shall comply with the requirements of 29 CFR part 3, which are incorporated by reference in this contract.

**6. Subcontracts.** The contractor or subcontractor shall insert Form FHWA-1273 in any subcontracts and also require the subcontractors to include Form FHWA-1273 in any lower tier subcontracts. The prime contractor shall be responsible for the compliance by any subcontractor or lower tier subcontractor with all the contract clauses in 29 CFR 5.5.

**7. Contract termination: debarment.** A breach of the contract clauses in 29 CFR 5.5 may be grounds for termination of the contract, and for debarment as a contractor and a subcontractor as provided in 29 CFR 5.12.

**8. Compliance with Davis-Bacon and Related Act requirements.** All rulings and interpretations of the Davis-Bacon and Related Acts contained in 29 CFR parts 1, 3, and 5 are herein incorporated by reference in this contract.

**9. Disputes concerning labor standards.** Disputes arising out of the labor standards provisions of this contract shall not be subject to the general disputes clause of this contract. Such disputes shall be resolved in accordance with the procedures of the Department of Labor set forth in 29 CFR parts 5, 6, and 7. Disputes within the meaning of this clause include disputes between the contractor (or any of its subcontractors) and the contracting agency, the U.S. Department of Labor, or the employees or their representatives.

**10. Certification of eligibility.**

a. By entering into this contract, the contractor certifies that neither it (nor he or she) nor any person or firm who has an interest in the contractor's firm is a person or firm ineligible to be awarded Government contracts by virtue of section 3(a) of the Davis-Bacon Act or 29 CFR 5.12(a)(1).

b. No part of this contract shall be subcontracted to any person or firm ineligible for award of a Government contract by virtue of section 3(a) of the Davis-Bacon Act or 29 CFR 5.12(a)(1).

c. The penalty for making false statements is prescribed in the U.S. Criminal Code, 18 U.S.C. 1001.

**V. CONTRACT WORK HOURS AND SAFETY STANDARDS ACT**

The following clauses apply to any Federal-aid construction contract in an amount in excess of \$100,000 and subject to the overtime provisions of the Contract Work Hours and Safety Standards Act. These clauses shall be inserted in addition to the clauses required by 29 CFR 5.5(a) or 29 CFR 4.6. As used in this paragraph, the terms laborers and mechanics include watchmen and guards.

**1. Overtime requirements.** No contractor or subcontractor contracting for any part of the contract work which may require or involve the employment of laborers or mechanics shall require or permit any such laborer or mechanic in any workweek in which he or she is employed on such work to work in excess of forty hours in such workweek unless such laborer or mechanic receives compensation at a rate not less than one and one-half times the basic rate of pay for all hours worked in excess of forty hours in such workweek.

**2. Violation; liability for unpaid wages; liquidated damages.** In the event of any violation of the clause set forth in paragraph (1.) of this section, the contractor and any subcontractor responsible therefor shall be liable for the unpaid wages. In addition, such contractor and subcontractor shall be liable to the United States (in the case of work done under contract for the District of Columbia or a territory, to such District or to such territory), for liquidated damages. Such liquidated damages shall be computed with respect to each individual laborer or mechanic, including watchmen and guards, employed in violation of the clause set forth in paragraph (1.) of this section, in the sum of \$10 for each calendar day on which such individual was required or permitted to work in excess of the standard workweek of forty hours without payment of the overtime wages required by the clause set forth in paragraph (1.) of this section.

**3. Withholding for unpaid wages and liquidated damages.** The FHWA or the contracting agency shall upon its own action or upon written request of an authorized representative of the Department of Labor withhold or cause to be withheld, from any moneys payable on account of work performed by the contractor or subcontractor under any such contract or any other Federal contract with the same prime contractor, or any other federally-assisted contract subject to the Contract Work Hours and Safety Standards Act, which is held by the same prime contractor, such sums as may be determined to be necessary to satisfy any liabilities of such contractor or subcontractor for unpaid wages and liquidated damages as provided in the clause set forth in paragraph (2.) of this section.

**4. Subcontracts.** The contractor or subcontractor shall insert in any subcontracts the clauses set forth in paragraph (1.) through (4.) of this section and also a clause requiring the subcontractors to include these clauses in any lower tier subcontracts. The prime contractor shall be responsible for compliance by any subcontractor or lower tier subcontractor with the clauses set forth in paragraphs (1.) through (4.) of this section.



## VI. SUBLETTING OR ASSIGNING THE CONTRACT

This provision is applicable to all Federal-aid construction contracts on the National Highway System.

1. The contractor shall perform with its own organization contract work amounting to not less than 30 percent (or a greater percentage if specified elsewhere in the contract) of the total original contract price, excluding any specialty items designated by the contracting agency. Specialty items may be performed by subcontract and the amount of any such specialty items performed may be deducted from the total original contract price before computing the amount of work required to be performed by the contractor's own organization (23 CFR 635.116).

a. The term "perform work with its own organization" refers to workers employed or leased by the prime contractor, and equipment owned or rented by the prime contractor, with or without operators. Such term does not include employees or equipment of a subcontractor or lower tier subcontractor, agents of the prime contractor, or any other assignees. The term may include payments for the costs of hiring leased employees from an employee leasing firm meeting all relevant Federal and State regulatory requirements. Leased employees may only be included in this term if the prime contractor meets all of the following conditions:

(1) the prime contractor maintains control over the supervision of the day-to-day activities of the leased employees;

(2) the prime contractor remains responsible for the quality of the work of the leased employees;

(3) the prime contractor retains all power to accept or exclude individual employees from work on the project; and

(4) the prime contractor remains ultimately responsible for the payment of predetermined minimum wages, the submission of payrolls, statements of compliance and all other Federal regulatory requirements.

b. "Specialty Items" shall be construed to be limited to work that requires highly specialized knowledge, abilities, or equipment not ordinarily available in the type of contracting organizations qualified and expected to bid or propose on the contract as a whole and in general are to be limited to minor components of the overall contract.

2. The contract amount upon which the requirements set forth in paragraph (1) of Section VI is computed includes the cost of material and manufactured products which are to be purchased or produced by the contractor under the contract provisions.

3. The contractor shall furnish (a) a competent superintendent or supervisor who is employed by the firm, has full authority to direct performance of the work in accordance with the contract requirements, and is in charge of all construction operations (regardless of who performs the work) and (b) such other of its own organizational resources (supervision, management, and engineering services) as the contracting officer determines is necessary to assure the performance of the contract.

4. No portion of the contract shall be sublet, assigned or otherwise disposed of except with the written consent of the contracting officer, or authorized representative, and such consent when given shall not be construed to relieve the contractor of any responsibility for the fulfillment of the contract. Written consent will be given only after the contracting agency has assured that each subcontract is

evidenced in writing and that it contains all pertinent provisions and requirements of the prime contract.

5. The 30% self-performance requirement of paragraph (1) is not applicable to design-build contracts; however, contracting agencies may establish their own self-performance requirements.

## VII. SAFETY: ACCIDENT PREVENTION

This provision is applicable to all Federal-aid construction contracts and to all related subcontracts.

1. In the performance of this contract the contractor shall comply with all applicable Federal, State, and local laws governing safety, health, and sanitation (23 CFR 635). The contractor shall provide all safeguards, safety devices and protective equipment and take any other needed actions as it determines, or as the contracting officer may determine, to be reasonably necessary to protect the life and health of employees on the job and the safety of the public and to protect property in connection with the performance of the work covered by the contract.

2. It is a condition of this contract, and shall be made a condition of each subcontract, which the contractor enters into pursuant to this contract, that the contractor and any subcontractor shall not permit any employee, in performance of the contract, to work in surroundings or under conditions which are unsanitary, hazardous or dangerous to his/her health or safety, as determined under construction safety and health standards (29 CFR 1926) promulgated by the Secretary of Labor, in accordance with Section 107 of the Contract Work Hours and Safety Standards Act (40 U.S.C. 3704).

3. Pursuant to 29 CFR 1926.3, it is a condition of this contract that the Secretary of Labor or authorized representative thereof, shall have right of entry to any site of contract performance to inspect or investigate the matter of compliance with the construction safety and health standards and to carry out the duties of the Secretary under Section 107 of the Contract Work Hours and Safety Standards Act (40 U.S.C.3704).

## VIII. FALSE STATEMENTS CONCERNING HIGHWAY PROJECTS

This provision is applicable to all Federal-aid construction contracts and to all related subcontracts.

In order to assure high quality and durable construction in conformity with approved plans and specifications and a high degree of reliability on statements and representations made by engineers, contractors, suppliers, and workers on Federal-aid highway projects, it is essential that all persons concerned with the project perform their functions as carefully, thoroughly, and honestly as possible. Willful falsification, distortion, or misrepresentation with respect to any facts related to the project is a violation of Federal law. To prevent any misunderstanding regarding the seriousness of these and similar acts, Form FHWA-1022 shall be posted on each Federal-aid highway project (23 CFR 635) in one or more places where it is readily available to all persons concerned with the project:

18 U.S.C. 1020 reads as follows:

"Whoever, being an officer, agent, or employee of the United States, or of any State or Territory, or whoever, whether a person, association, firm, or corporation, knowingly makes any false statement, false representation, or false report as to the character, quality, quantity, or cost of the material used or to be used, or the quantity or quality of the work performed or to be performed, or the cost thereof in connection with the submission of plans, maps, specifications, contracts, or costs of construction on any highway or related project submitted for approval to the Secretary of Transportation; or

Whoever knowingly makes any false statement, false representation, false report or false claim with respect to the character, quality, quantity, or cost of any work performed or to be performed, or materials furnished or to be furnished, in connection with the construction of any highway or related project approved by the Secretary of Transportation; or

Whoever knowingly makes any false statement or false representation as to material fact in any statement, certificate, or report submitted pursuant to provisions of the Federal-aid Roads Act approved July 1, 1916, (39 Stat. 355), as amended and supplemented;

Shall be fined under this title or imprisoned not more than 5 years or both."

#### **IX. IMPLEMENTATION OF CLEAN AIR ACT AND FEDERAL WATER POLLUTION CONTROL ACT**

This provision is applicable to all Federal-aid construction contracts and to all related subcontracts.

By submission of this bid/proposal or the execution of this contract, or subcontract, as appropriate, the bidder, proposer, Federal-aid construction contractor, or subcontractor, as appropriate, will be deemed to have stipulated as follows:

1. That any person who is or will be utilized in the performance of this contract is not prohibited from receiving an award due to a violation of Section 508 of the Clean Water Act or Section 306 of the Clean Air Act.

2. That the contractor agrees to include or cause to be included the requirements of paragraph (1) of this Section X in every subcontract, and further agrees to take such action as the contracting agency may direct as a means of enforcing such requirements.

#### **X. CERTIFICATION REGARDING DEBARMENT, SUSPENSION, INELIGIBILITY AND VOLUNTARY EXCLUSION**

This provision is applicable to all Federal-aid construction contracts, design-build contracts, subcontracts, lower-tier subcontracts, purchase orders, lease agreements, consultant contracts or any other covered transaction requiring FHWA approval or that is estimated to cost \$25,000 or more – as defined in 2 CFR Parts 180 and 1200.

##### **1. Instructions for Certification – First Tier Participants:**

a. By signing and submitting this proposal, the prospective first tier participant is providing the certification set out below.

b. The inability of a person to provide the certification set out below will not necessarily result in denial of participation in this

covered transaction. The prospective first tier participant shall submit an explanation of why it cannot provide the certification set out below. The certification or explanation will be considered in connection with the department or agency's determination whether to enter into this transaction. However, failure of the prospective first tier participant to furnish a certification or an explanation shall disqualify such a person from participation in this transaction.

c. The certification in this clause is a material representation of fact upon which reliance was placed when the contracting agency determined to enter into this transaction. If it is later determined that the prospective participant knowingly rendered an erroneous certification, in addition to other remedies available to the Federal Government, the contracting agency may terminate this transaction for cause of default.

d. The prospective first tier participant shall provide immediate written notice to the contracting agency to whom this proposal is submitted if any time the prospective first tier participant learns that its certification was erroneous when submitted or has become erroneous by reason of changed circumstances.

e. The terms "covered transaction," "debarred," "suspended," "ineligible," "participant," "person," "principal," and "voluntarily excluded," as used in this clause, are defined in 2 CFR Parts 180 and 1200. "First Tier Covered Transactions" refers to any covered transaction between a grantee or subgrantee of Federal funds and a participant (such as the prime or general contract). "Lower Tier Covered Transactions" refers to any covered transaction under a First Tier Covered Transaction (such as subcontracts). "First Tier Participant" refers to the participant who has entered into a covered transaction with a grantee or subgrantee of Federal funds (such as the prime or general contractor). "Lower Tier Participant" refers any participant who has entered into a covered transaction with a First Tier Participant or other Lower Tier Participants (such as subcontractors and suppliers).

f. The prospective first tier participant agrees by submitting this proposal that, should the proposed covered transaction be entered into, it shall not knowingly enter into any lower tier covered transaction with a person who is debarred, suspended, declared ineligible, or voluntarily excluded from participation in this covered transaction, unless authorized by the department or agency entering into this transaction.

g. The prospective first tier participant further agrees by submitting this proposal that it will include the clause titled "Certification Regarding Debarment, Suspension, Ineligibility and Voluntary Exclusion-Lower Tier Covered Transactions," provided by the department or contracting agency, entering into this covered transaction, without modification, in all lower tier covered transactions and in all solicitations for lower tier covered transactions exceeding the \$25,000 threshold.

h. A participant in a covered transaction may rely upon a certification of a prospective participant in a lower tier covered transaction that is not debarred, suspended, ineligible, or voluntarily excluded from the covered transaction, unless it knows that the certification is erroneous. A participant is responsible for ensuring that its principals are not suspended, debarred, or otherwise ineligible to participate in covered transactions. To verify the eligibility of its principals, as well as the eligibility of any lower tier prospective participants, each participant may, but is not required to, check the Excluded Parties List System website (<https://www.epls.gov/>), which is compiled by the General Services Administration.

i. Nothing contained in the foregoing shall be construed to require the establishment of a system of records in order to render in good faith the certification required by this clause. The knowledge and information of the prospective participant is not required to exceed that which is normally possessed by a prudent person in the ordinary course of business dealings.

j. Except for transactions authorized under paragraph (f) of these instructions, if a participant in a covered transaction knowingly enters into a lower tier covered transaction with a person who is suspended, debarred, ineligible, or voluntarily excluded from participation in this transaction, in addition to other remedies available to the Federal Government, the department or agency may terminate this transaction for cause or default.

\*\*\*\*\*

**2. Certification Regarding Debarment, Suspension, Ineligibility and Voluntary Exclusion – First Tier Participants:**

a. The prospective first tier participant certifies to the best of its knowledge and belief, that it and its principals:

(1) Are not presently debarred, suspended, proposed for debarment, declared ineligible, or voluntarily excluded from participating in covered transactions by any Federal department or agency;

(2) Have not within a three-year period preceding this proposal been convicted of or had a civil judgment rendered against them for commission of fraud or a criminal offense in connection with obtaining, attempting to obtain, or performing a public (Federal, State or local) transaction or contract under a public transaction; violation of Federal or State antitrust statutes or commission of embezzlement, theft, forgery, bribery, falsification or destruction of records, making false statements, or receiving stolen property;

(3) Are not presently indicted for or otherwise criminally or civilly charged by a governmental entity (Federal, State or local) with commission of any of the offenses enumerated in paragraph (a)(2) of this certification; and

(4) Have not within a three-year period preceding this application/proposal had one or more public transactions (Federal, State or local) terminated for cause or default.

b. Where the prospective participant is unable to certify to any of the statements in this certification, such prospective participant shall attach an explanation to this proposal.

**2. Instructions for Certification - Lower Tier Participants:**

(Applicable to all subcontracts, purchase orders and other lower tier transactions requiring prior FHWA approval or estimated to cost \$25,000 or more - 2 CFR Parts 180 and 1200)

a. By signing and submitting this proposal, the prospective lower tier is providing the certification set out below.

b. The certification in this clause is a material representation of fact upon which reliance was placed when this transaction was entered into. If it is later determined that the prospective lower tier participant knowingly rendered an erroneous certification, in addition to other remedies available to the Federal Government, the department, or agency with which

this transaction originated may pursue available remedies, including suspension and/or debarment.

c. The prospective lower tier participant shall provide immediate written notice to the person to which this proposal is submitted if at any time the prospective lower tier participant learns that its certification was erroneous by reason of changed circumstances.

d. The terms "covered transaction," "debarred," "suspended," "ineligible," "participant," "person," "principal," and "voluntarily excluded," as used in this clause, are defined in 2 CFR Parts 180 and 1200. You may contact the person to which this proposal is submitted for assistance in obtaining a copy of those regulations. "First Tier Covered Transactions" refers to any covered transaction between a grantee or subgrantee of Federal funds and a participant (such as the prime or general contract). "Lower Tier Covered Transactions" refers to any covered transaction under a First Tier Covered Transaction (such as subcontracts). "First Tier Participant" refers to the participant who has entered into a covered transaction with a grantee or subgrantee of Federal funds (such as the prime or general contractor). "Lower Tier Participant" refers any participant who has entered into a covered transaction with a First Tier Participant or other Lower Tier Participants (such as subcontractors and suppliers).

e. The prospective lower tier participant agrees by submitting this proposal that, should the proposed covered transaction be entered into, it shall not knowingly enter into any lower tier covered transaction with a person who is debarred, suspended, declared ineligible, or voluntarily excluded from participation in this covered transaction, unless authorized by the department or agency with which this transaction originated.

f. The prospective lower tier participant further agrees by submitting this proposal that it will include this clause titled "Certification Regarding Debarment, Suspension, Ineligibility and Voluntary Exclusion-Lower Tier Covered Transaction," without modification, in all lower tier covered transactions and in all solicitations for lower tier covered transactions exceeding the \$25,000 threshold.

g. A participant in a covered transaction may rely upon a certification of a prospective participant in a lower tier covered transaction that is not debarred, suspended, ineligible, or voluntarily excluded from the covered transaction, unless it knows that the certification is erroneous. A participant is responsible for ensuring that its principals are not suspended, debarred, or otherwise ineligible to participate in covered transactions. To verify the eligibility of its principals, as well as the eligibility of any lower tier prospective participants, each participant may, but is not required to, check the Excluded Parties List System website (<https://www.epls.gov/>), which is compiled by the General Services Administration.

h. Nothing contained in the foregoing shall be construed to require establishment of a system of records in order to render in good faith the certification required by this clause. The knowledge and information of participant is not required to exceed that which is normally possessed by a prudent person in the ordinary course of business dealings.

i. Except for transactions authorized under paragraph e of these instructions, if a participant in a covered transaction knowingly enters into a lower tier covered transaction with a person who is suspended, debarred, ineligible, or voluntarily excluded from participation in this transaction, in addition to other remedies available to the Federal Government, the

department or agency with which this transaction originated may pursue available remedies, including suspension and/or debarment.

\* \* \* \* \*

**Certification Regarding Debarment, Suspension, Ineligibility and Voluntary Exclusion--Lower Tier Participants:**

1. The prospective lower tier participant certifies, by submission of this proposal, that neither it nor its principals is presently debarred, suspended, proposed for debarment, declared ineligible, or voluntarily excluded from participating in covered transactions by any Federal department or agency.

2. Where the prospective lower tier participant is unable to certify to any of the statements in this certification, such prospective participant shall attach an explanation to this proposal.

\* \* \* \* \*

**XI. CERTIFICATION REGARDING USE OF CONTRACT FUNDS FOR LOBBYING**

This provision is applicable to all Federal-aid construction contracts and to all related subcontracts which exceed \$100,000 (49 CFR 20).

1. The prospective participant certifies, by signing and submitting this bid or proposal, to the best of his or her knowledge and belief, that:

a. No Federal appropriated funds have been paid or will be paid, by or on behalf of the undersigned, to any person for influencing or attempting to influence an officer or employee of any Federal agency, a Member of Congress, an officer or employee of Congress, or an employee of a Member of Congress in connection with the awarding of any Federal contract, the making of any Federal grant, the making of any Federal loan, the entering into of any cooperative agreement, and the extension, continuation, renewal, amendment, or modification of any Federal contract, grant, loan, or cooperative agreement.

b. If any funds other than Federal appropriated funds have been paid or will be paid to any person for influencing or attempting to influence an officer or employee of any Federal agency, a Member of Congress, an officer or employee of Congress, or an employee of a Member of Congress in connection with this Federal contract, grant, loan, or cooperative agreement, the undersigned shall complete and submit Standard Form-LLL, "Disclosure Form to Report Lobbying," in accordance with its instructions.

2. This certification is a material representation of fact upon which reliance was placed when this transaction was made or entered into. Submission of this certification is a prerequisite for making or entering into this transaction imposed by 31 U.S.C. 1352. Any person who fails to file the required certification shall be subject to a civil penalty of not less than \$10,000 and not more than \$100,000 for each such failure.

3. The prospective participant also agrees by submitting its bid or proposal that the participant shall require that the language of this certification be included in all lower tier subcontracts, which exceed \$100,000 and that all such recipients shall certify and disclose accordingly.

**ATTACHMENT A - EMPLOYMENT AND MATERIALS  
PREFERENCE FOR APPALACHIAN DEVELOPMENT  
HIGHWAY SYSTEM OR APPALACHIAN LOCAL ACCESS  
ROAD CONTRACTS**

This provision is applicable to all Federal-aid projects funded under the Appalachian Regional Development Act of 1965.

1. During the performance of this contract, the contractor undertaking to do work which is, or reasonably may be, done as on-site work, shall give preference to qualified persons who regularly reside in the labor area as designated by the DOL wherein the contract work is situated, or the subregion, or the Appalachian counties of the State wherein the contract work is situated, except:

a. To the extent that qualified persons regularly residing in the area are not available.

b. For the reasonable needs of the contractor to employ supervisory or specially experienced personnel necessary to assure an efficient execution of the contract work.

c. For the obligation of the contractor to offer employment to present or former employees as the result of a lawful collective bargaining contract, provided that the number of nonresident persons employed under this subparagraph (1c) shall not exceed 20 percent of the total number of employees employed by the contractor on the contract work, except as provided in subparagraph (4) below.

2. The contractor shall place a job order with the State Employment Service indicating (a) the classifications of the laborers, mechanics and other employees required to perform the contract work, (b) the number of employees required in each classification, (c) the date on which the participant estimates such employees will be required, and (d) any other pertinent information required by the State Employment Service to complete the job order form. The job order may be placed with the State Employment Service in writing or by telephone. If during the course of the contract work, the information submitted by the contractor in the original job order is substantially modified, the participant shall promptly notify the State Employment Service.

3. The contractor shall give full consideration to all qualified job applicants referred to him by the State Employment Service. The contractor is not required to grant employment to any job applicants who, in his opinion, are not qualified to perform the classification of work required.

4. If, within one week following the placing of a job order by the contractor with the State Employment Service, the State Employment Service is unable to refer any qualified job applicants to the contractor, or less than the number requested, the State Employment Service will forward a certificate to the contractor indicating the unavailability of applicants. Such certificate shall be made a part of the contractor's permanent project records. Upon receipt of this certificate, the contractor may employ persons who do not normally reside in the labor area to fill positions covered by the certificate, notwithstanding the provisions of subparagraph (1c) above.

5. The provisions of 23 CFR 633.207(e) allow the contracting agency to provide a contractual preference for the use of mineral resource materials native to the Appalachian region.

6. The contractor shall include the provisions of Sections 1 through 4 of this Attachment A in every subcontract for work which is, or reasonably may be, done as on-site work.

**KENTUCKY TRANSPORTATION CABINET  
DEPARTMENT OF HIGHWAYS**

**EMPLOYMENT REQUIREMENTS  
RELATING TO  
NONDISCRIMINATION OF EMPLOYEES  
(APPLICABLE TO FEDERAL-AID SYSTEM CONTRACTS)**

**AN ACT OF THE KENTUCKY GENERAL ASSEMBLY  
TO PREVENT DISCRIMINATION IN EMPLOYMENT**

**KRS CHAPTER 344  
EFFECTIVE JUNE 16, 1972**

The contract on this project, in accordance with KRS Chapter 344, provides that during the performance of this contract, the contractor agrees as follows:

1. The contractor shall not fail or refuse to hire, or shall not discharge any individual, or otherwise discriminate against an individual with respect to his compensation, terms, conditions, or privileges of employment, because of such individual's race, color, religion, national origin, sex, disability or age (forty and above); or limit, segregate, or classify his employees in any way which would deprive or tend to deprive an individual of employment opportunities or otherwise adversely affect his status as an employee, because of such individual's race, color, religion, national origin, sex, disability or age forty (40) and over. The contractor agrees to post in conspicuous places, available to employees and applicants for employment, notices to be provided setting forth the provisions of this nondiscrimination clause.

2. The contractor shall not print or publish or cause to be printed or published a notice or advertisement relating to employment by such an employer or membership in or any classification or referral for employment by the employment agency, indicating any preference, limitation, specification, or discrimination, based on race, color, religion, national origin, sex, or age forty (40) and over, or because the person is a qualified individual with a disability, except that such a notice or advertisement may indicate a preference, limitation, or specification based on religion, national origin, sex, or age forty (40) and over, or because the person is a qualified individual with a disability, when religion, national origin, sex, or age forty (40) and over, or because the person is a qualified individual with a disability, is a bona fide occupational qualification for employment.

3. If the contractor is in control of apprenticeship or other training or retraining, including on-the-job training programs, he shall not discriminate against an individual because of his race, color, religion, national origin, sex, disability or age forty (40) and over, in admission to, or employment in any program established to provide apprenticeship or other training.

4. The contractor will send to each labor union or representative of workers with which he has a collective bargaining agreement or other contract or understanding, a notice to be provided advising the said labor union or workers' representative of the contractor's commitments under this section, and shall post copies of the notice in conspicuous places available to employees and applicants for employment. The contractor will take such action with respect to any subcontract or purchase order as the administering agency may direct as a means of enforcing such provisions, including sanctions for non-compliance.

Revised: January 25, 2017

## EXECUTIVE BRANCH CODE OF ETHICS

In the 1992 regular legislative session, the General Assembly passed and Governor Brereton Jones signed Senate Bill 63 (codified as KRS 11A), the Executive Branch Code of Ethics, which states, in part:

KRS 11A.040 (7) provides:

No present or former public servant shall, within six (6) months following termination of his office or employment, accept employment, compensation, or other economic benefit from any person or business that contracts or does business with, or is regulated by, the state in matters in which he was directly involved during the last thirty-six (36) months of his tenure. This provision shall not prohibit an individual from returning to the same business, firm, occupation, or profession in which he was involved prior to taking office or beginning his term of employment, or for which he received, prior to his state employment, a professional degree or license, provided that, for a period of six (6) months, he personally refrains from working on any matter in which he was directly involved during the last thirty-six (36) months of his tenure in state government. This subsection shall not prohibit the performance of ministerial functions, including but not limited to filing tax returns, filing applications for permits or licenses, or filing incorporation papers, nor shall it prohibit the former officer or public servant from receiving public funds disbursed through entitlement programs.

KRS 11A.040 (9) states:

A former public servant shall not represent a person or business before a state agency in a matter in which the former public servant was directly involved during the last thirty-six (36) months of his tenure, for a period of one (1) year after the latter of:

- a) The date of leaving office or termination of employment; or
- b) The date the term of office expires to which the public servant was elected.

This law is intended to promote public confidence in the integrity of state government and to declare as public policy the idea that state employees should view their work as a public trust and not as a way to obtain private benefits.

If you have worked for the executive branch of state government within the past six months, you may be subject to the law's prohibitions. The law's applicability may be different if you hold elected office or are contemplating representation of another before a state agency.

Also, if you are affiliated with a firm which does business with the state and which employs former state executive-branch employees, you should be aware that the law may apply to them.

In case of doubt, the law permits you to request an advisory opinion from the Executive Branch Ethics Commission, 3 Fountain Place, Frankfort, Kentucky 40601; telephone (502) 564-7954.

KENTUCKY TRANSPORTATION CABINET  
DEPARTMENT OF HIGHWAYS  
**TRAINING SPECIAL PROVISIONS**

This Training Special Provision supersedes subparagraph 7b of the Special Provision entitled "Specific Equal Employment Opportunity Responsibilities," (Attachment 1), and is in implementation of 23 U.S.C. 140(a).

As part of the contractor's equal employment opportunity affirmative action program training shall be provided as follows:

The contractor shall provide on-the-job training aimed at developing full journeymen in the type of trade or job classification involved.

The number of trainees to be trained under these special provisions and in this contract is shown in "Special Notes Applicable to Project" in the bid proposal.

In the event that a contractor subcontracts a portion of the contract work, he shall determine how many, if any, of the trainees are to be trained by the subcontractor, provided, however, that the contractor shall retain the primary responsibility for meeting the training requirements imposed by this special provision. The contractor shall also insure that this training special provision is made applicable to such subcontract. Where feasible, 25 percent of apprentices or trainees in each occupation shall be in their first year of apprenticeship or training.

The number of trainees shall be distributed among the work classifications on the basis of the contractor's needs and the availability of journeymen in the various classifications within a reasonable area of recruitment. Prior to commencing construction the contractor shall submit to the Kentucky Transportation Cabinet, Department of Highways for its approval, an acceptable training program on forms provided by the Cabinet indicating the number of trainees to be trained in each selected classification. Failure to provide the Cabinet with the proper documentation evidencing an acceptable training program prior to commencing construction shall cause the Cabinet to suspend the operations of the contractor with (if applicable) working days being charged as usual against the contract time or (if applicable), no additional contract time being granted for the suspension period. The Cabinet will not be liable for the payment of any work performed during the suspension period due to the failure of the contractor to provide an acceptable training program. Said suspension period shall be terminated when an acceptable training program is received by the Cabinet. Furthermore, the contractor shall specify the starting time for training in each of the classifications. The contractor will be credited for each trainee employed by him on the contract work who is currently enrolled or becomes enrolled in an approved program and will be reimbursed for such trainees as provided hereinafter.

Training and upgrading of minorities and women toward journeymen status is a primary objective of this Training Special Provision. Accordingly, the contractor shall make every effort to enroll minority trainees and women (e.g., by conducting systematic and direct recruitment through public and private sources likely to yield minority and women trainees) to the extent that such persons are available within a reasonable area of recruitment. The contractor will be responsible for demonstrating the steps that he has taken in pursuance thereof, prior to a determination as to whether the contractor is in compliance with this Training Special Provision. This training commitment is not intended, and shall not be used, to discriminate against any applicant for training, whether a member of a minority group or not.

No employee shall be employed as a trainee in any classification in which he has successfully completed a training course leading to journeyman status or in which he has been employed as a journeyman. The contractor should satisfy this requirement by including appropriate questions in the employee application or by other suitable means. Regardless of the method used the contractor's records should document the findings in each case. The minimum length and type of training for each classification will be as established in the training program selected by the contractor and approved by the Kentucky Transportation Cabinet, Department of Highways and the Federal Highway Administration shall approve a program if it is reasonably calculated to meet the equal employment opportunity obligations of the contractor and to qualify the average trainee for journeyman status in the classification concerned by the end of the training period. Furthermore, apprenticeship programs

registered with the U.S. Department of Labor, Bureau of Apprenticeship and Training, or with a State apprenticeship agency recognized by the Bureau and training programs approved but not necessarily sponsored by the U.S. Department of Labor, Manpower Administration, Bureau of Apprenticeship and Training shall also be considered acceptable provided it is being administered in a manner consistent with the equal employment obligations of Federal-aid highway construction contracts. Approval or acceptance of a training program shall be obtained from the State prior to commencing work on the classification covered by the program. It is the intention of these provisions that training is to be provided in the construction crafts rather than clerk-typists or secretarial-type positions. Training is permissible in lower level management positions such as office engineers, estimators, timekeepers, etc., where the training is oriented toward construction applications. Training in the laborer classification may be permitted provided that significant and meaningful training is provided and approved by the division office. Some offsite training is permissible as long as the training is an integral part of an approved training program and does not comprise a significant part of the overall training.

Except as otherwise noted below, the contractor will be reimbursed for each hour of training given an employee on this contract in accordance with an approved training program. As approved by the engineer, reimbursement will be made for training persons in excess of the number specified herein. This reimbursement will be made even though the contractor receives additional training program funds from other sources, provided such other source does not specifically prohibit the contractor from receiving other reimbursement. Reimbursement for offsite training indicated above may only be made to the contractor where he does one or more of the following and the trainees are concurrently employed on a Federal-aid project; contributes to the cost of the training, provides the instruction to the trainee or pays the trainee's wages during the offsite training period.

No payment shall be made to the contractor if either the failure to provide the required training, or the failure to hire the trainee as a journeyman, is caused by the contractor and evidences a lack of good faith on the part of the contractor in meeting the requirements of this Training Special Provision. It is normally expected that a trainee will begin his training on the project as soon as feasible after start of work utilizing the skill involved and remain on the project as long as training opportunities exist in his work classification or until he has completed his training program. It is not required that all trainees be on board for the entire length of the contract. A contractor will have fulfilled his responsibilities under this Training Special Provision if he has provided acceptable training to the number of trainees specified. The number trained shall be determined on the basis of the total number enrolled on the contract for a significant period.

Trainees will be paid at least 60 percent of the appropriate minimum journeyman's rate specified in the contract for the first half of the training period, 75 percent for the third quarter of the training period, and 90 percent for the last quarter of the training period, unless apprentices or trainees in an approved existing program are enrolled as trainees on this project. In that case, the appropriate rates approved by the Departments of Labor or Transportation in connection with the existing program shall apply to all trainees being trained for the same classification who are covered by this Training Special Provision.

The contractor shall furnish the trainee a copy of the program he will follow in providing the training. The contractor shall provide each trainee with a certification showing the type and length of training satisfactorily completed.

The contractor will provide for the maintenance of records and furnish periodic reports documenting his performance under this Training Special Provision.



General Decision Number: KY170187 01/06/2017 KY187

Superseded General Decision Number: KY20160187

State: Kentucky

Construction Type: Highway

Counties: Adair, Barren, Bell, Breathitt, Casey, Clay, Clinton, Cumberland, Estill, Floyd, Garrard, Green, Harlan, Hart, Jackson, Johnson, Knott, Knox, Laurel, Lawrence, Lee, Leslie, Letcher, Lincoln, Magoffin, Martin, McCreary, Menifee, Metcalfe, Monroe, Morgan, Owsley, Perry, Pike, Powell, Pulaski, Rockcastle, Russell, Taylor, Wayne, Whitley and Wolfe Counties in Kentucky.

HIGHWAY CONSTRUCTION PROJECTS

Note: Under Executive Order (EO) 13658, an hourly minimum wage of \$10.20 for calendar year 2017 applies to all contracts subject to the Davis-Bacon Act for which the contract is awarded (and any solicitation was issued) on or after January 1, 2015. If this contract is covered by the EO, the contractor must pay all workers in any classification listed on this wage determination at least \$10.20 per hour (or the applicable wage rate listed on this wage determination, if it is higher) for all hours spent performing on the contract in calendar year 2017. The EO minimum wage rate will be adjusted annually. Additional information on contractor requirements and worker protections under the EO is available at [www.dol.gov/whd/govcontracts](http://www.dol.gov/whd/govcontracts).

Modification Number	Publication Date
0	01/06/2017

SUKY2015-047 10/20/2015

	Rates	Fringes
BOILERMAKER.....	\$ 24.65	12.94
BRICKLAYER		
Bricklayer.....	\$ 22.90	8.50
Stone Mason.....	\$ 21.50	8.50
CARPENTER		
Carpenter.....	\$ 24.90	14.50

Piledriver.....	\$ 24.55	14.50
CEMENT MASON.....	\$ 21.25	8.50

ELECTRICIAN

Electrician.....	\$ 29.36	10.55
Equipment Operator.....	\$ 26.90	10.31
Groundsman.....	\$ 17.79	8.51
Lineman.....	\$ 30.09	10.94

When workmen are required to work from bosum chairs, trusses, stacks, tanks, scaffolds, catwalks, radio and T.V. towers, structural steel (open, unprotected, unfloored raw steel), and bridges or similar hazardous locations where workmen are subject to fall, except where using JLG's and bucket trucks up to 75 feet: Add 25% to workman's base rate for 50 to 75 feet, and add 50% to workman's base rate for over 75 feet.

IRONWORKER.....	\$ 27.56	20.57
-----------------	----------	-------

LABORER

Group 1.....	\$ 21.80	12.36
Group 2.....	\$ 22.05	12.36
Group 3.....	\$ 22.10	12.36
Group 4.....	\$ 22.70	12.36

GROUP 1: Aging and Curing of Concrete (Any Mode or Method), Asbestos Abatement Worker, Asphalt Plant Laborers, Asphalt Laborers, Batch Truck Dumpers, Carpenter Tenders, Cement Mason Tenders, Cleaning of Machines, Concrete Laborers, Demolition Laborers, Dredging Laborers, Drill Tender, Environmental Laborer - Nuclear, Radiation, Toxic and Hazardous Waste - Level D, Flagmen, Grade Checkers, All Hand Digging and Hand Back Filling, Highway Marker Placers, Landscaping Laborers, Mesh Handlers and Placers, Puddler, Railroad Laborers, Rip-rap and Grouters, Right of Way Laborers, Sign, Guard Rail and Fence Installers (All Types), Signalmen, Sound Barrier Installer, Storm and Sanitary Sewer Laborers, Swampers, Truck Spotters and Dumpers, Wrecking of Concrete Forms, General Cleanup

GROUP 2: Batter Board Men (Sanitary and Storm Sewer), Brickmason Tenders, Mortar Mixer Operator, Scaffold Builders, Burner and Welder, Bushammers, Chain Saw Operator, Concrete Saw Operators, Deckhand Scow Man, Dry Cement Handlers, Environmental Laborers - Nuclear, Radiation, Toxic and Hazardous Waste - Level C, Forklift Operators for Masonry, Form Setters, Green Concrete Cutting, Hand Operated Grouter and Grinder Machine Operator, Jack Hammers, Lead Paint Abatement, Pavement Breakers, Paving Joint Machine, Pipe Layers - Laser Operators (Non-metallic), Plastic Pipe Fusion, Power Driven Georgia Buggy and Wheel Barrow, Power Post Hole

Diggers, Precast Manhole Setters, Walk-behind Tampers, Walk-behind Trenchers, Sand Blasters, Concrete Chippers, Surface Grinders, Vibrator Operators, Wagon Drillers

GROUP 3: Air Track Driller (All Types), Asphalt Luteman and Rakers, Gunnite Nozzleman, Gunnite Operators and Mixers, Grout Pump Operator, Powderman and Blaster, Side Rail Setters, Rail Paved Ditches, Screw Operators, Tunnel Laborers (Free Air), Water Blasters

GROUP 4: Caisson Workers (Free Air), Cement Finishers, Environmental Laborer - Nuclear, Radiation, Toxic and Hazardous Waste - Level A and B, miners and Drillers (Free Air), Tunnel Blasters, and Tunnel Mockers (Free Air), Directional and Horizontal Boring, Air Track Drillers (All Types), Powder Man and Blasters, Troxler and Concrete Tester if Laborer is Utilized

PAINTER

All Excluding Bridges.....	\$ 19.92	9.57
Bridges.....	\$ 23.92	10.07

PLUMBER.....\$ 22.52 7.80

POWER EQUIPMENT OPERATOR:

Group 1.....	\$ 29.95	14.40
Group 2.....	\$ 29.95	14.40
Group 3.....	\$ 27.26	14.40
Group 4.....	\$ 26.96	14.40

GROUP 1: Auto Patrol, Batch Plant, Bituminous Paver, Cable-Way, Clamshell, Concrete Mixer (21 cu ft or over), Concrete Pump, Crane, Crusher Plant, Derrick, Derrick Boat, Ditching and Trenching Machine, Dragline, Dredge Engineer, Elevator (regardless of ownership when used for hoisting any building material), Elevating Grader and all types of Loaders, Hoe-type Machine, Hoisting Engine, Locomotive, LeTourneau or Carry-all Scoop, Bulldozer, Mechanic, Orangepeel Bucket, Piledriver, Power Blade, Roller (Bituminous), Roller (Earth), Roller (Rock), Scarifier, Shovel, Tractor Shovel, Truck Crane, Well Point, Winch Truck, Push Dozer, Grout Pump, High Lift, Fork Lift (regardless of lift height), all types of Boom Cats, Multiple Operator, Core Drill, Tow or Push Boat, A-Frame Winch Truck, Concrete Paver, Grade-All, Hoist, Hyster, Material Pump, Pumpcrete, Ross Carrier, Sheepfoot, Sideboom, Throttle-Valve Man, Rotary Drill, Power Generator, Mucking Machine, Rock Spreader attached to Equipment, Scoopmobile, KeCal Loader, Tower Cranes, (French, German and other types), Hydrocrane, Tugger, Backfiller Gurries, Self-propelled Compactor, Self-Contained Hydraulic Percussion Drill

GROUP 2: All Air Compressors (200 cu ft/min or greater), Bituminous Mixer, Concrete Mixer (21 cu. ft. or over), Welding Machine, Form Grader, Tractor (50 hp and over), Bull Float, Finish Machine, Outboard Motor Boat, Brakeman, Mechanic Tender, Whirly Oiler, Tract-air, Road Widening Trencher, Articulating Trucks

GROUP 3: Greaser on Grease Facilities servicing Heavy Equipment

GROUP 4: Bituminous Distributor, Cement Gun, Conveyor, Mud Jack, Paving Joint Machine, Pump, Tamping Machine, Tractor (under 50 hp), Vibrator, Oiler, Air Compressor (under 200 cu ft per minute), Concrete Saw, Burlap and Curing Machine, Hydro Seeder, Power Form Handling Equipment, Deckhand Oiler, Hydraulic Post Driver

SHEET METAL WORKER.....\$ 20.40 7.80

TRUCK DRIVER

Driver (3 Tons and Over),		
Driver (Truck Mounted		
Rotary Drill).....\$ 23.74		14.50
Driver (3 Tons and Under),		
Tire Changer and Truck		
Mechanic Tender.....\$ 23.53		14.50
Driver (Semi-Trailer or		
Pole Trailer), Driver		
(Dump Truck, Tandem Axle),		
Driver of Distributor.....\$ 23.40		14.50
Driver on Mixer Trucks		
(All Types).....\$ 23.45		14.50
Driver on Pavement Breakers.\$ 23.55		14.50
Driver, Euclid and Other		
Heavy Earth Moving		
Equipment and Low Boy.....\$ 24.31		14.50
Driver, Winch Truck and A-		
Frame when used in		
Transporting Materials.....\$ 23.30		14.50
Greaser on Greasing		
Facilities.....\$ 24.40		14.50
Truck Mechanic.....\$ 23.50		14.50
Truck Tender and		
Warehouseman.....\$ 23.20		14.50

-----  
WELDERS - Receive rate prescribed for craft performing operation to which welding is incidental.  
=====

Note: Executive Order (EO) 13706, Establishing Paid Sick Leave for Federal Contractors applies to all contracts subject to the Davis-Bacon Act for which the contract is awarded (and any solicitation was issued) on or after January 1, 2017. If this contract is covered by the EO, the contractor must provide employees with 1 hour of paid sick leave for every 30 hours they work, up to 56 hours of paid sick leave each year. Employees must be permitted to use paid sick leave for their own illness, injury or other health-related needs, including preventive care; to assist a family member (or person who is like family to the employee) who is ill, injured, or has other health-related needs, including preventive care; or for reasons resulting from, or to assist a family member (or person who is like family to the employee) who is a victim of, domestic violence, sexual assault, or stalking. Additional information on contractor requirements and worker protections under the EO is available at [www.dol.gov/whd/govcontracts](http://www.dol.gov/whd/govcontracts).

Unlisted classifications needed for work not included within the scope of the classifications listed may be added after award only as provided in the labor standards contract clauses (29CFR 5.5 (a) (1) (ii)).

-----

The body of each wage determination lists the classification and wage rates that have been found to be prevailing for the cited type(s) of construction in the area covered by the wage determination. The classifications are listed in alphabetical order of "identifiers" that indicate whether the particular rate is a union rate (current union negotiated rate for local), a survey rate (weighted average rate) or a union average rate (weighted union average rate).

#### Union Rate Identifiers

A four letter classification abbreviation identifier enclosed in dotted lines beginning with characters other than "SU" or "UAVG" denotes that the union classification and rate were prevailing for that classification in the survey. Example: PLUM0198-005 07/01/2014. PLUM is an abbreviation identifier of the union which prevailed in the survey for this classification, which in this example would be Plumbers. 0198 indicates the local union number or district council number where applicable, i.e., Plumbers Local 0198. The next number, 005 in the example, is an internal number used in processing the wage determination. 07/01/2014 is the effective date of the

most current negotiated rate, which in this example is July 1, 2014.

Union prevailing wage rates are updated to reflect all rate changes in the collective bargaining agreement (CBA) governing this classification and rate.

#### Survey Rate Identifiers

Classifications listed under the "SU" identifier indicate that no one rate prevailed for this classification in the survey and the published rate is derived by computing a weighted average rate based on all the rates reported in the survey for that classification. As this weighted average rate includes all rates reported in the survey, it may include both union and non-union rates. Example: SULA2012-007 5/13/2014. SU indicates the rates are survey rates based on a weighted average calculation of rates and are not majority rates. LA indicates the State of Louisiana. 2012 is the year of survey on which these classifications and rates are based. The next number, 007 in the example, is an internal number used in producing the wage determination. 5/13/2014 indicates the survey completion date for the classifications and rates under that identifier.

Survey wage rates are not updated and remain in effect until a new survey is conducted.

#### Union Average Rate Identifiers

Classification(s) listed under the UAVG identifier indicate that no single majority rate prevailed for those classifications; however, 100% of the data reported for the classifications was union data. EXAMPLE: UAVG-OH-0010 08/29/2014. UAVG indicates that the rate is a weighted union average rate. OH indicates the state. The next number, 0010 in the example, is an internal number used in producing the wage determination. 08/29/2014 indicates the survey completion date for the classifications and rates under that identifier.

A UAVG rate will be updated once a year, usually in January of each year, to reflect a weighted average of the current negotiated/CBA rate of the union locals from which the rate is based.

---

WAGE DETERMINATION APPEALS PROCESS

1.) Has there been an initial decision in the matter? This can be:

- \* an existing published wage determination
- \* a survey underlying a wage determination
- \* a Wage and Hour Division letter setting forth a position on a wage determination matter
- \* a conformance (additional classification and rate) ruling

On survey related matters, initial contact, including requests for summaries of surveys, should be with the Wage and Hour Regional Office for the area in which the survey was conducted because those Regional Offices have responsibility for the Davis-Bacon survey program. If the response from this initial contact is not satisfactory, then the process described in 2.) and 3.) should be followed.

With regard to any other matter not yet ripe for the formal process described here, initial contact should be with the Branch of Construction Wage Determinations. Write to:

Branch of Construction Wage Determinations  
Wage and Hour Division  
U.S. Department of Labor  
200 Constitution Avenue, N.W.  
Washington, DC 20210

2.) If the answer to the question in 1.) is yes, then an interested party (those affected by the action) can request review and reconsideration from the Wage and Hour Administrator (See 29 CFR Part 1.8 and 29 CFR Part 7). Write to:

Wage and Hour Administrator  
U.S. Department of Labor  
200 Constitution Avenue, N.W.  
Washington, DC 20210

The request should be accompanied by a full statement of the interested party's position and by any information (wage payment data, project description, area practice material, etc.) that the requestor considers relevant to the issue.

3.) If the decision of the Administrator is not favorable, an interested party may appeal directly to the Administrative Review Board (formerly the Wage Appeals Board). Write to:

Administrative Review Board  
U.S. Department of Labor  
200 Constitution Avenue, N.W.  
Washington, DC 20210

4.) All decisions by the Administrative Review Board are final.

=====

END OF GENERAL DECISION



Fringe benefit amounts are applicable for all hours worked except when otherwise noted.

No laborer, workman or mechanic shall be paid at a rate less than that of a Journeyman except those classified as bona fide apprentices.

Apprentices or trainees shall be permitted to work as such subject to Administrative Regulations adopted by the Commissioner of Workplace Standards. Copies of these regulations will be furnished upon request from any interested person.

Before using apprentices on the job the contractor shall present to the Contracting Officer written evidence of registration of such employees in a program of a State apprenticeship and training agency approved and recognized by the U. S. Bureau of Apprenticeship and Training. In the absence of such a State agency, the contractor shall submit evidence of approval and registration by the U. S. Bureau of Apprenticeship and Training.

The contractor shall submit to the Contracting Officer, written evidence of the established apprenticeship-journeyman ratios and wage rates in the project area, which will be the basis for establishing such ratios and rates for the project under the applicable contract provisions.

**TO: EMPLOYERS/EMPLOYEES**

**PREVAILING WAGE SCHEDULE:**

**The wages indicated on this wage schedule are the least permitted to be paid for the occupations indicated. When an employee works in more than one classification, the employer must record the number of hours worked in each classification at the prescribed hourly base rate.**

**OVERTIME:**

**Overtime is to be paid after an employee works eight (8) hours a day or forty (40) hours a week, whichever gives the employee the greater wages. At least time and one-half the base rate is required for all overtime. A laborer, workman or mechanic and an employer may enter into a written agreement or a collective bargaining agreement to work more than eight (8) hours a calendar day but not more than ten (10) hours a calendar day for the straight time hourly rate. Wage violations or questions should be directed to the designated Engineer or the undersigned.**

Director  
Division of Construction Procurement  
Frankfort, Kentucky 40622  
502-564-3500

**NOTICE OF REQUIREMENT FOR AFFIRMATIVE ACTION  
TO ENSURE EQUAL EMPLOYMENT OPPORTUNITY  
(Executive Order 11246)**

1. The Offeror's or Bidder's attention is called to the "Equal Opportunity Clause" and the "Standard Federal Equal Employment Specifications" set forth herein.
2. The goals and timetables for minority and female participation, expressed in percentage terms for the Contractor's aggregate work force in each trade on all construction work in the covered area, are as follows:

<b>GOALS FOR MINORITY PARTICIPATION IN EACH TRADE</b>	<b>GOALS FOR FEMALE PARTICIPATION IN EACH TRADE</b>
7.0%	6.9%

These goals are applicable to all the Contractor's construction work (whether or not it is Federal or federally-assisted) performed in the covered area. If the contractor performs construction work in a geographical area located outside of the covered area, it shall apply the goals established for such geographical area where the work is actually performed. With regard to this second area, the contractor also is subject to the goals for both its federally involved and non-federally involved construction.

The Contractor's compliance with the Executive Order and the regulations in CFR Part 60-4 shall be based on its implementation of the Equal Opportunity Clause, specific affirmative action obligations required by the specifications set forth in 41 CFR 60-4, 3(a), and its efforts to meet the goals. The hours of minority and female employment and training must be substantially uniform throughout the length of the contract, and in each trade, and the contractor shall make a good faith effort to employ minorities and women evenly on each of its projects. The transfer of minority or female employees or trainees from Contractor to Contractor or from project to project for the sole purpose of meeting the Contractor's goals shall be a violation of the contract, the Executive Order and the regulations in 41 CFR Part 60-4. Compliance with the goals will be measured against the total work hours performed.

3. The Contractor shall provide written notification to the Director of the Office of Federal Contract Compliance Programs within ten (10) working days of award of any construction subcontract in excess of \$10,000.00 at any tier for construction work under the contract resulting from this solicitation. The notification shall list the name, address and telephone number of the subcontractor; employer identification number of the subcontractor; estimated dollar amount of the subcontract; estimated starting and completion dates of the subcontract; and the geographical area in which the subcontract is to be performed. The notification shall be mailed to:

**Evelyn Teague, Regional Director  
Office of Federal Contract Compliance Programs  
61 Forsyth Street, SW, Suite 7B75  
Atlanta, Georgia 30303-8609**

4. As used in this Notice, and in the contract resulting from this solicitation, the "**covered area**" is Rockcastle County.

**PART IV**  
**INSURANCE**

## INSURANCE

The Contractor shall procure and maintain the following insurance in addition to the insurance required by law:

- 1) Commercial General Liability-Occurrence form – not less than \$2,000,000 General aggregate, \$2,000,000 Products & Completed Aggregate, \$1,000,000 Personal & Advertising, \$1,000,000 each occurrence.
- 2) Automobile Liability- \$1,000,000 per accident
- 3) Employers Liability:
  - a) \$100,000 Each Accident Bodily Injury
  - b) \$500,000 Policy limit Bodily Injury by Disease
  - c) \$100,000 Each Employee Bodily Injury by Disease
- 4) The insurance required above must be evidenced by a Certificate of Insurance and this Certificate of Insurance must contain one of the following statements:
  - a) "policy contains no deductible clauses."
  - b) "policy contains \_\_\_\_\_ (amount) deductible property damage clause but company will pay claim and collect the deductible from the insured."
- 5) KENTUCKY WORKMEN'S COMPENSATION INSURANCE. The contractor shall furnish evidence of coverage of all his employees or give evidence of self-insurance by submitting a copy of a certificate issued by the Workmen's Compensation Board.

The cost of insurance is incidental to all contract items. All subcontractors must meet the same minimum insurance requirements.

**PART V**  
**BID ITEMS**

**PROPOSAL BID ITEMS**

REVISED ADDENDUM #1: 12-7-17

171261

Page 1 of 8

Report Date 12/7/17

**Section: 0001 - PAVING**

LINE	BID CODE	ALT	DESCRIPTION	QUANTITY	UNIT	UNIT PRIC	FP	AMOUNT
0010	00001		DGA BASE	66,730.00	TON		\$	
0020	00008		CEMENT STABILIZED ROADBED	188,611.00	SQYD		\$	
0030	00018		DRAINAGE BLANKET-TYPE II-ASPH	28,419.00	TON		\$	
0040	00100		ASPHALT SEAL AGGREGATE	1,074.00	TON		\$	
0050	00103		ASPHALT SEAL COAT	129.00	TON		\$	
0060	00194		LEVELING & WEDGING PG76-22	5,519.00	TON		\$	
0070	00205		CL3 ASPH BASE 1.50D PG64-22	15,297.00	TON		\$	
0080	00208		CL4 ASPH BASE 1.50D PG64-22	24,452.00	TON		\$	
0090	00214		CL3 ASPH BASE 1.00D PG64-22	20,756.00	TON		\$	
0100	00219		CL4 ASPH BASE 1.00D PG76-22	18,828.00	TON		\$	
0110	00221		CL2 ASPH BASE 0.75D PG64-22	2,200.00	TON		\$	
0120	00339		CL3 ASPH SURF 0.38D PG64-22	13,959.00	TON		\$	
0130	00342		CL4 ASPH SURF 0.38A PG76-22	15,411.00	TON		\$	
0140	00358		ASPHALT CURING SEAL	340.00	TON		\$	
0150	02542		CEMENT	3,685.00	TON		\$	
0160	02676		MOBILIZATION FOR MILL & TEXT	1.00	LS		\$	
0170	02677		ASPHALT PAVE MILLING & TEXTURING	4,233.00	TON		\$	
0180	02702		SAND FOR BLOTTER	943.00	TON		\$	
0190	20071EC		JOINT ADHESIVE	239,801.00	LF		\$	
0200	21289ED		LONGITUDINAL EDGE KEY	68,529.00	LF		\$	
0210	24781EC		INTELLIGENT COMPACTION FOR ASPHALT	144,175.00	TON		\$	
0220	24891EC		PAVE MOUNT INFRARED TEMP EQUIPMENT	4,669,000.00	SF		\$	
0230	24965EC		CRUSHED STONE BASE - MODIFIED	61,852.00	TON		\$	

**Section: 0002 - ROADWAY**

LINE	BID CODE	ALT	DESCRIPTION	QUANTITY	UNIT	UNIT PRIC	FP	AMOUNT
0500	00078		CRUSHED AGGREGATE SIZE NO 2 (FOR PERFORATED PIPE HEADWALLS)	50.00	TON		\$	
0510	01000		PERFORATED PIPE-4 IN	14,621.00	LF		\$	
0520	01001		PERFORATED PIPE-6 IN	22,839.00	LF		\$	
0530	01010		NON-PERFORATED PIPE-4 IN	553.00	LF		\$	
0540	01011		NON-PERFORATED PIPE-6 IN	212.00	LF		\$	
0550	01015		INSPECT & CERTIFY EDGE DRAIN SYSTEM	1.00	LS		\$	
0560	01020		PERF PIPE HEADWALL TY 1-4 IN	15.00	EACH		\$	
0570	01024		PERF PIPE HEADWALL TY 2-4 IN	4.00	EACH		\$	
0580	01028		PERF PIPE HEADWALL TY 3-4 IN	28.00	EACH		\$	
0590	01032		PERF PIPE HEADWALL TY 4-4 IN	3.00	EACH		\$	
0600	01875		STANDARD HEADER CURB	1,380.00	LF		\$	
0610	01890		ISLAND HEADER CURB TYPE 1	52.00	LF		\$	
0620	01982		DELINEATOR FOR GUARDRAIL MONO DIRECTIONAL WHITE	357.00	EACH		\$	
0630	01983		DELINEATOR FOR GUARDRAIL MONO DIRECTIONAL YELLOW	9.00	EACH		\$	
0640	01984		DELINEATOR FOR BARRIER - WHITE	950.00	EACH		\$	
0650	01985		DELINEATOR FOR BARRIER - YELLOW	936.00	EACH		\$	
0660	02003		RELOCATE TEMP CONC BARRIER	82,550.00	LF		\$	

**PROPOSAL BID ITEMS**

REVISED ADDENDUM #1: 12-7-17

171261

Page 2 of 8

Report Date 12/7/17

LINE	BID CODE	ALT	DESCRIPTION	QUANTITY	UNIT	UNIT PRIC	FP	AMOUNT
0670	02159		TEMP DITCH	19,875.00	LF		\$	
0680	02160		CLEAN TEMP DITCH	7,938.00	LF		\$	
0690	02200		ROADWAY EXCAVATION	838,782.00	CUYD		\$	
0700	02223		GRANULAR EMBANKMENT	7,000.00	CUYD		\$	
0710	02242		WATER (FOR DUST CONTROL)	1,250.00	MGAL		\$	
0720	02262		FENCE-WOVEN WIRE TYPE 1	10,232.00	LF		\$	
0730	02363		GUARDRAIL CONNECTOR TO BRIDGE END TY A	4.00	EACH		\$	
0740	02369		GUARDRAIL END TREATMENT TYPE 2A	30.00	EACH		\$	
0750	02381		REMOVE GUARDRAIL	25,466.00	LF		\$	
0760	02387		GUARDRAIL CONNECTOR TO BRIDGE END TY A-1	4.00	EACH		\$	
0770	02391		GUARDRAIL END TREATMENT TYPE 4A	12.00	EACH		\$	
0780	02429		RIGHT-OF-WAY MONUMENT TYPE 1	43.00	EACH		\$	
0790	02432		WITNESS POST	3.00	EACH		\$	
0800	02482		CHANNEL LINING CLASS IA	479.00	TON		\$	
0810	02483		CHANNEL LINING CLASS II	3,435.00	TON		\$	
0820	02484		CHANNEL LINING CLASS III	2,236.00	TON		\$	
0830	02545		CLEARING AND GRUBBING (APPROXIMATELY 96 ACRES)	1.00	LS		\$	
0840	02562		TEMPORARY SIGNS	770.00	SQFT		\$	
0850	02585		EDGE KEY	35.00	LF		\$	
0860	02599		FABRIC-GEOTEXTILE TYPE IV	24,000.00	SQYD		\$	
0870	02650		MAINTAIN & CONTROL TRAFFIC	1.00	LS		\$	
0880	02671		PORTABLE CHANGEABLE MESSAGE SIGN	8.00	EACH		\$	
0890	02690		SAFELOADING	54.00	CUYD		\$	
0900	02696		SHOULDER RUMBLE STRIPS	54,681.00	LF		\$	
0910	02701		TEMP SILT FENCE	15,875.00	LF		\$	
0920	02703		SILT TRAP TYPE A	192.00	EACH		\$	
0930	02704		SILT TRAP TYPE B	192.00	EACH		\$	
0940	02705		SILT TRAP TYPE C	192.00	EACH		\$	
0950	02706		CLEAN SILT TRAP TYPE A	192.00	EACH		\$	
0960	02707		CLEAN SILT TRAP TYPE B	192.00	EACH		\$	
0970	02708		CLEAN SILT TRAP TYPE C	192.00	EACH		\$	
0980	02726		STAKING	1.00	LS		\$	
0990	02731		REMOVE STRUCTURE (I-75 NB OVER LAKE LINVILLE ROAD)	1.00	LS		\$	
1000	02731		REMOVE STRUCTURE (I-75 NB OVER US 25)	1.00	LS		\$	
1010	02731		REMOVE STRUCTURE (I-75 SB OVER LAKE LINVILLE ROAD)	1.00	LS		\$	
1020	02731		REMOVE STRUCTURE (I-75 SB OVER US 25)	1.00	LS		\$	
1030	02775		ARROW PANEL	6.00	EACH		\$	
1040	02898		RELOCATE CRASH CUSHION	11.00	EACH		\$	
1050	03171		CONCRETE BARRIER WALL TYPE 9T	52,565.00	LF		\$	
1060	03425		ADJUST WATER VALVE	1.00	EACH		\$	
1070	05950		EROSION CONTROL BLANKET	7,132.00	SQYD		\$	
1080	05952		TEMP MULCH	1,858,560.00	SQYD		\$	
1090	05953		TEMP SEEDING AND PROTECTION	464,640.00	SQYD		\$	
1100	05963		INITIAL FERTILIZER	23.00	TON		\$	

**PROPOSAL BID ITEMS**

REVISED ADDENDUM #1: 12-7-17

171261

Page 3 of 8

Report Date 12/7/17

LINE	BID CODE	ALT	DESCRIPTION	QUANTITY	UNIT	UNIT PRIC	FP	AMOUNT
1110	05964		20-10-10 FERTILIZER	23.00	TON		\$	
1120	05985		SEEDING AND PROTECTION	437,950.00	SQYD		\$	
1130	06401		FLEXIBLE DELINEATOR POST-M/W	784.00	EACH		\$	
1140	06404		FLEXIBLE DELINEATOR POST-M/Y	77.00	EACH		\$	
1150	06511		PAVE STRIPING-TEMP PAINT-6 IN	361,795.00	LF		\$	
1160	06540		PAVE STRIPING-THERMO-4 IN W	3,880.00	LF		\$	
1170	06541		PAVE STRIPING-THERMO-4 IN Y	7,574.00	LF		\$	
1180	06542		PAVE STRIPING-THERMO-6 IN W	79,234.00	LF		\$	
1190	06543		PAVE STRIPING-THERMO-6 IN Y	51,450.00	LF		\$	
1200	06546		PAVE STRIPING-THERMO-12 IN W	5,322.00	LF		\$	
1210	06549		PAVE STRIPING-TEMP REM TAPE-B	10,000.00	LF		\$	
1220	06550		PAVE STRIPING-TEMP REM TAPE-W	10,000.00	LF		\$	
1230	06551		PAVE STRIPING-TEMP REM TAPE-Y	10,000.00	LF		\$	
1240	06568		PAVE MARKING-THERMO STOP BAR-24IN	147.00	LF		\$	
1250	06569		PAVE MARKING-THERMO CROSS-HATCH	1,769.00	SQFT		\$	
1260	06572		PAVE MARKING-DOTTED LANE EXTEN	20.00	LF		\$	
1270	06574		PAVE MARKING-THERMO CURV ARROW	38.00	EACH		\$	
1280	06578		PAVE MARKING-THERMO MERGE ARROW	6.00	EACH		\$	
1290	06585		PAVEMENT MARKER TY IVA-MW TEMP	10,366.00	EACH		\$	
1300	06586		PAVEMENT MARKER TY IVA-MY TEMP	4,476.00	EACH		\$	
1310	08100		CONCRETE-CLASS A	3.77	CUYD		\$	
1320	08150		STEEL REINFORCEMENT	163.00	LB		\$	
1330	08901		CRASH CUSHION TY VI CLASS BT TL2	2.00	EACH		\$	
1340	08903		CRASH CUSHION TY VI CLASS BT TL3	7.00	EACH		\$	
1350	10020NS		FUEL ADJUSTMENT	190,100.00	DOLL	\$1.00	\$	\$190,100.00
1360	10030NS		ASPHALT ADJUSTMENT	208,000.00	DOLL	\$1.00	\$	\$208,000.00
1370	20191ED		OBJECT MARKER TY 3	12.00	EACH		\$	
1380	20411ED		LAW ENFORCEMENT OFFICER	500.00	HOURL		\$	
1390	20629NS719		THRIE BEAM TO W BEAM CONNECTOR	2.00	EACH		\$	
1400	21380ES719		GUARDRAIL THRIE BEAM	1,182.50	LF		\$	
1410	21417ES717		PAVE MARK THERMO CONE CAP-SOLID YELLOW	541.00	SQFT		\$	
1420	21430ES508		CONC MEDIAN BARRIER TYPE 12C(50)	21,534.00	LF		\$	
1430	21802EN		G/R STEEL W BEAM-S FACE (7 FT POST)	24,850.00	LF		\$	
1440	23010EN		PAVE MARK TEMP PAINT STOP BAR-24 IN	147.00	LF		\$	
1450	23979EC		CRASH CUSHION TY VI CLASS C TL3	1.00	EACH		\$	
1460	24255EC		REMOVE CABLE GUARDRAIL BARRIER SYSTEM	22,412.00	LF		\$	
1470	24489EC		INLAID PAVEMENT MARKER	1,769.00	EACH		\$	
1480	24707ED		CABLE BARRIER SYSTEM REMOVE & RESTORE	1.00	LS		\$	
1490	24814EC		PIPELINE INSPECTION	12,900.00	LF		\$	
1500	24873EC		CONTROL SYSTEM FOR INCIDENT MANAGEMENT	1.00	L S		\$	
1502	02742		TRAINEE PAYMENT REIMBURSEMENT CEMENT MASON (ADDED: 12-7-17)	1,200.00	HOURL		\$	
1503	02742		TRAINEE PAYMENT REIMBURSEMENT CEMENT MASON (ADDED: 12-7-17)	1,200.00	HOURL		\$	
1504	02742		TRAINEE PAYMENT REIMBURSEMENT GROUP 2, 3 OR 4 OPERATOR (ADDED: 12-7-17)	1,400.00	HOURL		\$	



### PROPOSAL BID ITEMS

Report Date 12/7/17

Page 4 of 8

#### Section: 0003 - DRAINAGE

LINE	BID CODE	ALT	DESCRIPTION	QUANTITY	UNIT	UNIT PRIC	FP	AMOUNT
1510	00440		ENTRANCE PIPE-15 IN	38.00	LF		\$	
1520	00461		CULVERT PIPE-15 IN	180.00	LF		\$	
1530	00462		CULVERT PIPE-18 IN	863.00	LF		\$	
1540	00464		CULVERT PIPE-24 IN	340.00	LF		\$	
1550	00466		CULVERT PIPE-30 IN	77.00	LF		\$	
1560	00468		CULVERT PIPE-36 IN	58.00	LF		\$	
1570	00474		CULVERT PIPE-72 IN	17.00	LF		\$	
1580	00521		STORM SEWER PIPE-15 IN	5,403.00	LF		\$	
1590	00522		STORM SEWER PIPE-18 IN	1,817.00	LF		\$	
1600	00524		STORM SEWER PIPE-24 IN	923.00	LF		\$	
1610	00526		STORM SEWER PIPE-30 IN	224.00	LF		\$	
1620	01202		PIPE CULVERT HEADWALL-15 IN	5.00	EACH		\$	
1630	01204		PIPE CULVERT HEADWALL-18 IN	10.00	EACH		\$	
1640	01208		PIPE CULVERT HEADWALL-24 IN	5.00	EACH		\$	
1650	01210		PIPE CULVERT HEADWALL-30 IN	4.00	EACH		\$	
1660	01212		PIPE CULVERT HEADWALL-36 IN	3.00	EACH		\$	
1670	01381		METAL END SECTION TY 2-18 IN	2.00	EACH		\$	
1680	01432		SLOPED BOX OUTLET TYPE 1-15 IN	3.00	EACH		\$	
1690	01450		S & F BOX INLET-OUTLET-18 IN	1.00	EACH		\$	
1700	01451		S & F BOX INLET-OUTLET-24 IN	4.00	EACH		\$	
1710	01452		S & F BOX INLET-OUTLET-30 IN	3.00	EACH		\$	
1720	01480		CURB BOX INLET TYPE B	3.00	EACH		\$	
1730	01490		DROP BOX INLET TYPE 1	5.00	EACH		\$	
1740	01493		DROP BOX INLET TYPE 2	1.00	EACH		\$	
1750	01505		DROP BOX INLET TYPE 5B	3.00	EACH		\$	
1760	01538		DROP BOX INLET TYPE 7	1.00	EACH		\$	
1770	01559		DROP BOX INLET TYPE 13G	5.00	EACH		\$	
1780	01568		DROP BOX INLET TYPE 13S	1.00	EACH		\$	
1790	01584		CAP DROP BOX INLET	2.00	EACH		\$	
1800	01650		JUNCTION BOX	5.00	EACH		\$	
1810	01719		ADJUST INLET	1.00	EACH		\$	
1820	01756		MANHOLE TYPE A	2.00	EACH		\$	
1830	01761		MANHOLE TYPE B	1.00	EACH		\$	
1840	01767		MANHOLE TYPE C	1.00	EACH		\$	
1850	02600		FABRIC GEOTEXTILE TY IV FOR PIPE	15,197.00	SQYD	\$2.00	\$	\$30,394.00
1860	15007		S CIPP LINER 24 INCH	574.00	LF		\$	
1870	15124		S CIPP LINER 15 INCH	1,001.00	LF		\$	
1880	15125		S CIPP LINER 18 INCH	361.00	LF		\$	
1890	15128		S CIPP LINER 30 INCH	377.00	LF		\$	
1900	15129		S CIPP LINER 36 INCH	278.00	LF		\$	
1910	15132		S CIPP LINER 54 INCH	136.00	LF		\$	
1920	15133		S CIPP LINER 60 INCH	43.00	LF		\$	
1930	15135		S CIPP LINER 72 INCH	717.00	LF		\$	
1940	21602NN		CONC MED BARR BOX INLET TY 12B2-50	8.00	EACH		\$	
1950	21602NN		CONC MED BARR BOX INLET TY 12B2-50 (ASSYMETRICAL)	2.00	EACH		\$	

**PROPOSAL BID ITEMS**

REVISED ADDENDUM #1: 12-7-17

171261

Page 5 of 8

Report Date 12/7/17

LINE	BID CODE	ALT	DESCRIPTION	QUANTITY	UNIT	UNIT PRIC	FP	AMOUNT
1960	21799EN		BORE AND JACK PIPE-24 IN	123.00	LF		\$	
1970	22620NN		CONC MED BARR BOX INLET TY 12A1-50 (ASSYMETRICAL)	2.00	EACH		\$	
1980	23126EN		BORE AND JACK PIPE-18 IN	361.00	LF		\$	
1990	23611NN		CONC MED BAR BOX INLET TY 12B1-50	1.00	EACH		\$	
2000	23611NN		CONC MED BAR BOX INLET TY 12B1-50 (ASSYMETRICAL)	48.00	EACH		\$	
2010	24025EC		PIPE CULVERT HEADWALL-72 IN	1.00	EACH		\$	

**Section: 0004 - BRIDGE - US 25 DWG. 26371**

LINE	BID CODE	ALT	DESCRIPTION	QUANTITY	UNIT	UNIT PRIC	FP	AMOUNT
2020	02231		STRUCTURE GRANULAR BACKFILL	2,135.00	CUYD		\$	
2030	02403		REMOVE CONCRETE MASONRY	25.00	CUYD		\$	
2040	02998		MASONRY COATING	3,011.00	SQYD		\$	
2050	03299		ARMORED EDGE FOR CONCRETE	307.00	LF		\$	
2060	08001		STRUCTURE EXCAVATION-COMMON	2,869.00	CUYD		\$	
2070	08002		STRUCTURE EXCAV-SOLID ROCK	165.00	CUYD		\$	
2080	08020		CRUSHED AGGREGATE SLOPE PROT	1,126.00	TON		\$	
2090	08033		TEST PILES	221.00	LF		\$	
2100	08039		PRE-DRILLING FOR PILES	380.00	LF		\$	
2110	08046		PILES-STEEL HP12X53	3,825.00	LF		\$	
2120	08094		PILE POINTS-12 IN	147.00	EACH		\$	
2130	08100		CONCRETE-CLASS A	981.70	CUYD		\$	
2140	08104		CONCRETE-CLASS AA	1,523.80	CUYD		\$	
2150	08150		STEEL REINFORCEMENT	134,604.00	LB		\$	
2160	08151		STEEL REINFORCEMENT-EPOXY COATED	374,320.00	LB		\$	
2170	08500		APPROACH SLAB	851.00	SQYD		\$	
2180	21532ED		RAIL SYSTEM TYPE III	550.00	LF		\$	
2190	23813EC		DECK DRAIN	4.00	EACH		\$	
2200	24463ED		PPC I-BEAM HN 54 49	4,319.00	LF		\$	
2210	24943ED		RAIL SYSTEM TYPE 15	550.00	LF		\$	

**Section: 0005 - BRIDGE - LAKE LINVILLE ROAD - DWG. 26372**

LINE	BID CODE	ALT	DESCRIPTION	QUANTITY	UNIT	UNIT PRIC	FP	AMOUNT
2220	02231		STRUCTURE GRANULAR BACKFILL	879.00	CUYD		\$	
2230	02403		REMOVE CONCRETE MASONRY	20.00	CUYD		\$	
2240	02998		MASONRY COATING	537.00	SQYD		\$	
2250	03299		ARMORED EDGE FOR CONCRETE	286.00	LF		\$	
2260	08001		STRUCTURE EXCAVATION-COMMON	221.00	CUYD		\$	
2270	08002		STRUCTURE EXCAV-SOLID ROCK	49.00	CUYD		\$	
2280	08100		CONCRETE-CLASS A	173.60	CUYD		\$	
2290	08104		CONCRETE-CLASS AA	457.20	CUYD		\$	
2300	08150		STEEL REINFORCEMENT	10,714.00	LB		\$	
2310	08151		STEEL REINFORCEMENT-EPOXY COATED	110,135.00	LB		\$	
2320	08500		APPROACH SLAB	792.00	SQYD		\$	
2330	08633		PRECAST PC I BEAM TYPE 3	1,423.00	LF		\$	

**PROPOSAL BID ITEMS**

REVISED ADDENDUM #1: 12-7-17

171261

Page 6 of 8

Report Date 12/7/17

LINE	BID CODE	ALT	DESCRIPTION	QUANTITY	UNIT	UNIT PRIC	FP	AMOUNT
2340	21532ED		RAIL SYSTEM TYPE III	165.00	LF		\$	
2350	24943ED		RAIL SYSTEM TYPE 15	165.00	LF		\$	

**Section: 0006 - BRIDGE - CULVERT #1 - LAKE LINVILLE SPILLWAY - DWG. 26373**

LINE	BID CODE	ALT	DESCRIPTION	QUANTITY	UNIT	UNIT PRIC	FP	AMOUNT
2360	02231		STRUCTURE GRANULAR BACKFILL	947.00	CUYD		\$	
2370	08001		STRUCTURE EXCAVATION-COMMON	270.00	CUYD		\$	
2380	08100		CONCRETE-CLASS A	37.00	CUYD		\$	
2390	08150		STEEL REINFORCEMENT	8,090.00	LB		\$	

**Section: 0007 - SIGNING**

LINE	BID CODE	ALT	DESCRIPTION	QUANTITY	UNIT	UNIT PRIC	FP	AMOUNT
2400	02565		OBJECT MARKER TYPE 2	8.00	EACH		\$	
2410	04904		BARRIER MOUNTING BRACKET	25.00	EACH		\$	
2420	06400		GMSS GALV STEEL TYPE A	10,419.00	LB		\$	
2430	06405		SBM ALUMINUM PANEL SIGNS	1,759.30	SQFT		\$	
2440	06406		SBM ALUM SHEET SIGNS .080 IN	270.80	SQFT		\$	
2450	06407		SBM ALUM SHEET SIGNS .125 IN	1,090.00	SQFT		\$	
2460	06410		STEEL POST TYPE 1	2,187.50	LF		\$	
2470	06412		STEEL POST MILE MARKERS	44.00	EACH		\$	
2480	06441		GMSS GALV STEEL TYPE C	7,204.30	LB		\$	
2490	06451		REMOVE SIGN SUPPORT BEAM	31.00	EACH		\$	
2500	06490		CLASS A CONCRETE FOR SIGNS	65.80	CUYD		\$	
2510	06491		STEEL REINFORCEMENT FOR SIGNS	3,647.00	LB		\$	
2520	20418ED		REMOVE & RELOCATE SIGNS	13.00	EACH		\$	
2530	20419ND		ROADWAY CROSS SECTION	19.00	EACH		\$	
2540	20912ND		BARRIER WALL POST	3.00	EACH		\$	
2550	21373ND		REMOVE SIGN	2.00	EACH		\$	
2560	21596ND		GMSS TYPE D	44.00	EACH		\$	
2570	24631EC		BARCODE SIGN INVENTORY	203.00	EACH		\$	

**Section: 0008 - SIGNALIZATION**

LINE	BID CODE	ALT	DESCRIPTION	QUANTITY	UNIT	UNIT PRIC	FP	AMOUNT
2580	04792		CONDUIT-1 IN	15.00	LF		\$	
2590	04811		ELECTRICAL JUNCTION BOX TYPE B	3.00	EACH		\$	
2600	04820		TRENCHING AND BACKFILLING	220.00	LF		\$	
2610	04830		LOOP WIRE	2,500.00	LF		\$	
2620	04844		CABLE-NO. 14/5C	1,500.00	LF		\$	
2630	04850		CABLE-NO. 14/1 PAIR	2,500.00	LF		\$	
2640	04886		MESSENGER-15400 LB	400.00	LF		\$	
2650	04895		LOOP SAW SLOT AND FILL	800.00	LF		\$	
2660	04931		INSTALL CONTROLLER TYPE 170	1.00	EACH		\$	
2670	04932		INSTALL STEEL STRAIN POLE	3.00	EACH		\$	

**PROPOSAL BID ITEMS**

REVISED ADDENDUM #1: 12-7-17

171261

Page 7 of 8

Report Date 12/7/17

LINE	BID CODE	ALT	DESCRIPTION	QUANTITY	UNIT	UNIT PRIC	FP	AMOUNT
2680	20188NS835		INSTALL LED SIGNAL-3 SECTION	8.00	EACH		\$	
2690	20266ES835		INSTALL LED SIGNAL- 4 SECTION	2.00	EACH		\$	
2700	20390NS835		INSTALL COORDINATING UNIT	1.00	EACH		\$	
2710	23157EN		TRAFFIC SIGNAL POLE BASE	16.00	CUYD		\$	
2720	24900EC		PVC CONDUIT-1 1/4 IN-SCHEDULE 80	140.00	LF		\$	
2730	24901EC		PVC CONDUIT-2 IN-SCHEDULE 80	80.00	LF		\$	

**Section: 0009 - LIGHTING**

LINE	BID CODE	ALT	DESCRIPTION	QUANTITY	UNIT	UNIT PRIC	FP	AMOUNT
2740	04714		POLE 120 FT MTG HT HIGH MAST	4.00	EACH		\$	
2750	04797		CONDUIT-3 IN	330.00	LF		\$	
2760	04800		MARKER	17.00	EACH		\$	
2770	04820		TRENCHING AND BACKFILLING	6,485.00	LF		\$	
2780	04860		CABLE-NO. 8/3C DUCTED	4,226.00	LF		\$	
2790	04940		REMOVE LIGHTING	1.00	LS		\$	
2800	20391NS835		ELECTRICAL JUNCTION BOX TYPE A	9.00	EACH		\$	
2810	20410ED		MAINTAIN LIGHTING	1.00	LS		\$	
2820	21543EN		BORE AND JACK CONDUIT	330.00	LF		\$	
2830	23161EN		POLE BASE-HIGH MAST	22.00	CUYD		\$	
2840	24749EC		HIGH MAST LED LUMINAIRE	20.00	EACH		\$	
2850	24851EC		CABLE-NO. 10/3C DUCTED	7,520.00	LF		\$	

**Section: 0010 - INTELLIGENT TRANSPORATION SYSTEMS**

LINE	BID CODE	ALT	DESCRIPTION	QUANTITY	UNIT	UNIT PRIC	FP	AMOUNT
0240	04820		TRENCHING AND BACKFILLING	1,300.00	LF		\$	
0250	20257NC		SITE PREPARATION	1.00	LS		\$	
0260	21058ND		WINCH LOWERING TOOL	2.00	EACH		\$	
0270	21066ND		MODEL 336 ENCLOSURE	1.00	EACH		\$	
0280	21069ND		SURGE DEVICE 120 VOLT	1.00	EACH		\$	
0290	21071ND		DATA SURGE DEVICE	1.00	EACH		\$	
0300	21079ND		TRANSFORMER 480/120	1.00	EACH		\$	
0310	21489ND		RACK MOUNTED UPS	1.00	EACH		\$	
0320	22403NN		WEB CAMERA ASSEMBLY	1.00	EACH		\$	
0330	23150NN		COMMUNICATION CABLE	50.00	LF		\$	
0340	23151NN		POLE WITH LOWERING DEVICE	1.00	EACH		\$	
0350	23157EN		TRAFFIC SIGNAL POLE BASE	4.00	CUYD		\$	
0360	23941EC		VIDEO SURVEILLANCE CONTROLLER	1.00	EACH		\$	
0370	23944EC		ADVANCED GROUNDING SYSTEM	1.00	EACH		\$	
0380	24851EC		CABLE-NO. 10/3C DUCTED	1,500.00	LF		\$	

**Section: 0011 - WATERLINE**

LINE	BID CODE	ALT	DESCRIPTION	QUANTITY	UNIT	UNIT PRIC	FP	AMOUNT
0390	02220		FLOWABLE FILL	80.00	CUYD		\$	

**PROPOSAL BID ITEMS**

REVISED ADDENDUM #1: 12-7-17

171261

Page 8 of 8

Report Date 12/7/17

LINE	BID CODE	ALT	DESCRIPTION	QUANTITY	UNIT	UNIT PRIC	FP	AMOUNT
0400	14003		W CAP EXISTING MAIN	2.00	EACH		\$	
0410	14012		W ENCASEMENT STEEL OPEN CUT RANGE 1	165.00	LF		\$	
0420	14023		W FLUSHING ASSEMBLY	1.00	EACH		\$	
0430	14057		W PIPE PVC 03 INCH	1,240.00	LF		\$	
0440	14089		W TAPPING SLEEVE AND VALVE SIZE 1	2.00	EACH		\$	
0450	14092		W TIE-IN 03 INCH	1.00	EACH		\$	
0460	14115		W VALVE CUT-IN 03 INCH	1.00	EACH		\$	
0470	20757ED		PAVEMENT REPAIR	15.00	SQYD		\$	

**Section: 0012 - DEMOBILIZATION &/OR MOBILIZATION**

LINE	BID CODE	ALT	DESCRIPTION	QUANTITY	UNIT	UNIT PRIC	FP	AMOUNT
0480	02568		MOBILIZATION	1.00	LS		\$	
0490	02569		DEMOBILIZATION	1.00	LS		\$	